GUERNSEY BREEDERS' JOURNAL

UNIVERSITY OF ILLINOIS Library

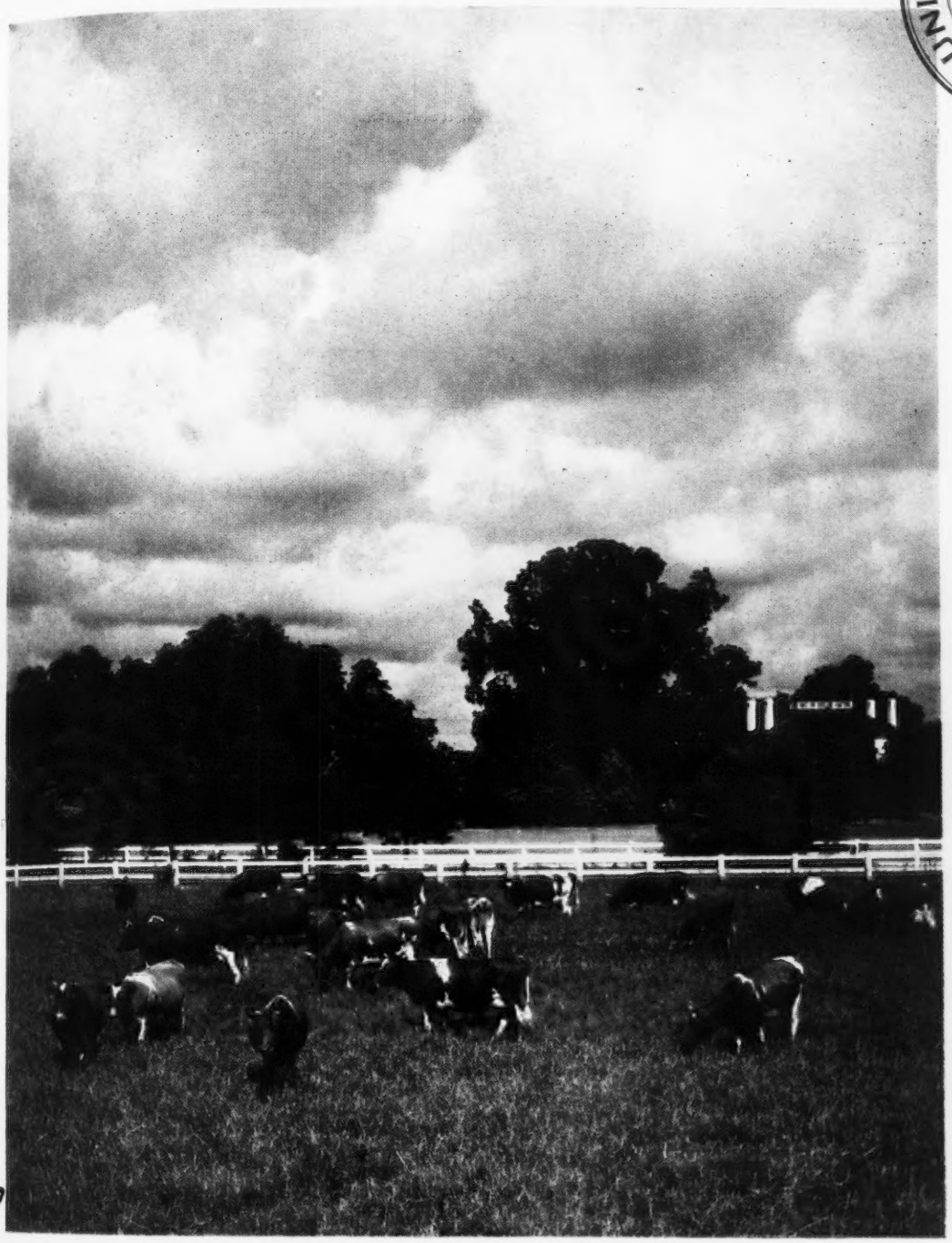

October 1
1948

19
36.2244
933
74
.3

THE BLOOD TEST

T. B. ACCREDITED

VACCINATED AND VACCINATED APPROVED No. A2027

FOREMOST GUERNSEYS

Foremost in Name and Breeding Fame

SIRING—

MILK - GOOD UDDERS
SHOW WINNERS

Foremost Comet, A. R.

Seven nearest dams average 16912—850

COMET'S Sire is a half-brother to Dynamo.

Sire:
Foremost Royal Valor
65 A. R. Daughters
7 A. R. Sons

An outstanding sire of production. Sire of 1st prize Get of Sire, Ohio State Fair, 1948.

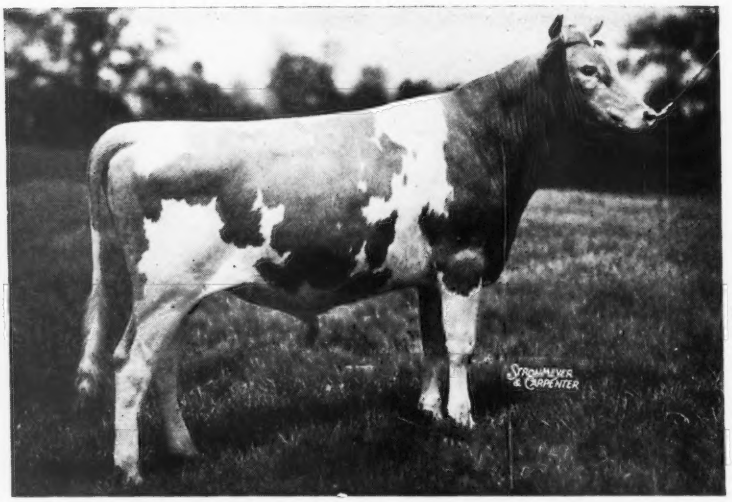

Dam:
Valor's Charity
14069—672—GG
11353—628—EE
13367—735—C
17892—913—A
12582—698—AA

COMET'S daughters have the UDDERS you like.
They are PRODUCERS.

A Paternal Sister

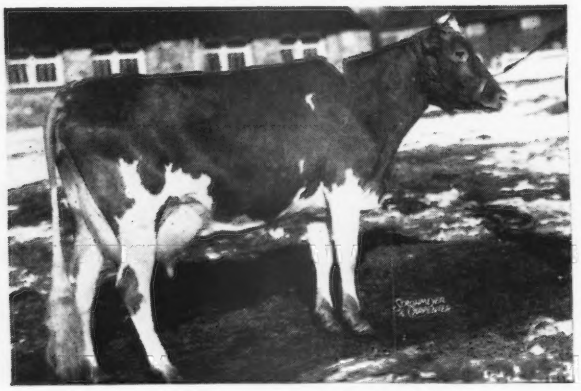

FOREMOST ROYAL'S ROSE
17685—994—Sr3—365, World Record.

A Typical COMET Udder

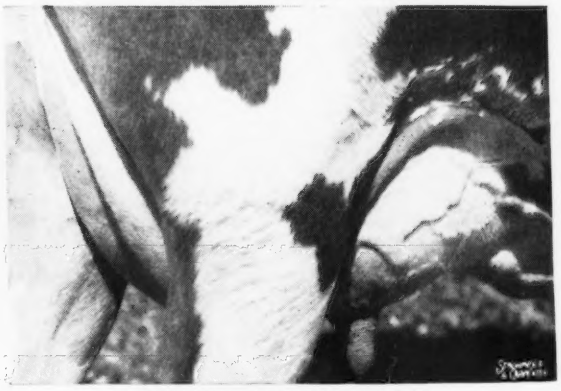

FOREMOST THORALIA
On test 9637—465—Sr4—365 in 228 days.

A COMET daughter was 1st prize Jr. Yearling heifer at the 1948 Ohio State Fair.

For the combination that gets MILK + GOOD UDDERS, get a COMET son.

FOREMOST GUERNSEY ASSOCIATION, INC.

Hopewell Junction (Dutchess County), New York

J. C. PENNEY, President — W. K. HEPBURN, Jr., Assistant Manager — W. K. HEPBURN, Manager

LANGWATER FARM

October Sales Consignments

WISCONSIN STATE SALE, WAUKESHA, WISCONSIN, OCTOBER 12

LANGWATER LADDIE
Dropped: January 20, 1948

Langwater Valencian
38 A. R. daughters

Langwater Grandee, A. R.
Langwater Valencia
17508—952—A

Langwater Luna
12272—640—DD (VG)

Langwater Countryman, A. R.
Langwater Crescent
14432—735—BB

21st NEW ENGLAND SALE, SPRINGFIELD, MASS., OCTOBER 14

LANGWATER NEWSBOY
Dropped: April 22, 1948

Langwater Onward
2 A. R. daughters
Others on test

Langwater Countryman, A. R.
Langwater Cora
15653—710—D

Langwater Glad Tidings
15913—793—6yrs—365

Langwater Valencian, A. R.
Wolfpen Noel
12503—637—F

4th INVITATIONAL SALE, TRENTON, N. J., OCTOBER 15

LANGWATER METEOR
Dropped: April 19, 1946

Langwater Onward
2 A. R. daughters

Langwater Countryman, A. R.
Langwater Cora
15653—710—D

Langwater Tinkabell
15412—767—B

Langwater Moonlight, A. R.
Langwater Honoria
17270—937—AA

LANGWATER MILDRED
Dropped: July 18, 1946
Due: November 21, 1948 to Langwater Meteor

Langwater Defiance

Langwater Valencian, A. R.
Langwater Golden Bloom
15178—1005—A

Langwater Midnight's Opal
10403—555—E

Langwater Midnight, A. R.
Langwater Opal 3d
12230—543—D

FIFTH TEXAS SALE, DALLAS, TEXAS, OCTOBER 21

OPALINE'S ROYAL OF LANGWATER
Dropped: November 20, 1947

Churn Creek Country Honor

Langwater His Honor, A. R.
Foremost Quaint Lady
16418—740—6yrs—365C (EX)

Churn Creek Royal Opaline
on test Sr2—365 in 281 days
13127—555

Langwater May Royal, A. R.
Langwater Opaline
17427—763—8yrs—365

LANGWATER VEGA
Dropped: September 11, 1946
Due: December 16, 1948 to Langwater Meteor

Langwater Lord Richmond

Langwater Patrician, A. R.
Langwater Caroline
12724—586—Sr3—365C (EX)

Langwater Velvet

Langwater Valencian, A. R.
Langwater Ophelia
11499—537—CC

LANGWATER FARM • North Easton, Massachusetts

ACCREDITED . . . NEGATIVE

JOHN S. AMES, Owner — JOSEPH NAGLE, Herdsman — HORACE M. CLARK, Manager

A BULL THAT HAS BEEN PROVED GOOD

Still active at eleven years old
Still making Guernsey History
Sire of Quality, Pleasing Individuality and Production

Riegeldale Melba's Emory

Dam: GREEN MEADOW MELBA
15342—963—Sr2—365C
World Record
5 of her progeny have sold for $86,000

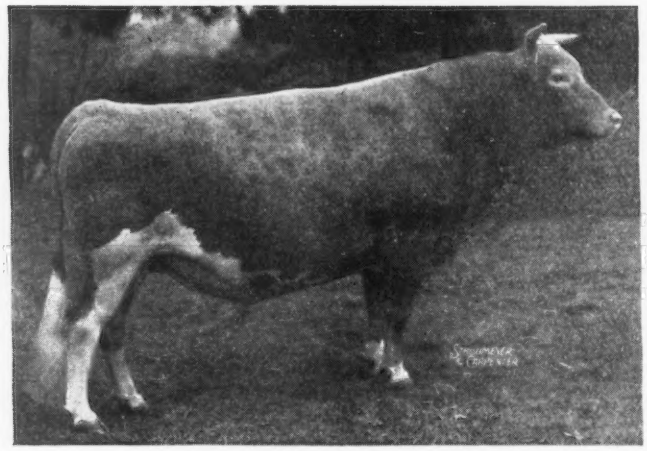

Sire of 84 A. R. daughters
25 P. R. sons

The Kind Emory Sires

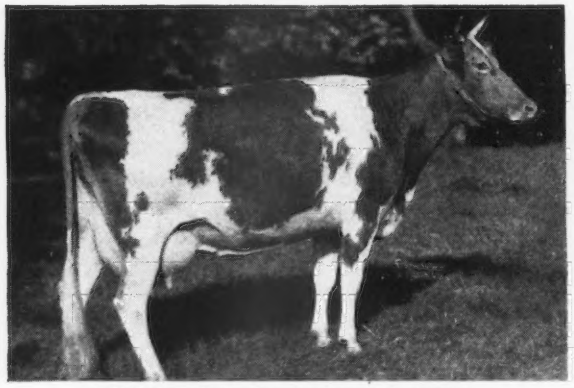

RIEGELDALE EMORY'S NIRA
10957—517—G
15023—704—Sr3—365C
15302—729—5yrs—365C (pending)

The Kind Emory Sires

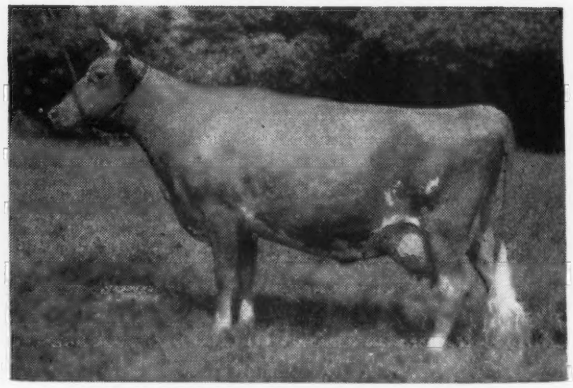

RIEGELDALE EMORY'S ITCHEN
10517—571—GG
14995—859—Sr4—365C
Classified Excellent, 1947

Young daughters now on the farm. Young sons of Riegeldale Melba's Emory out of record cows available at prices that will interest you.

HILL GIRT FARM, *Chadds Ford, Pennsylvania*

H. G. HASKELL, Owner PETE KEARNS, Herdsman JAMES H. DODDS, Superintendent

ADVERTISERS' INDEX

Adohr Farm—Calif. 487
Alchrist Farm—Minn. 529
Aldahome Farm—Idaho 531
Alderney-Brooklawn Farms—N. J. 557
Ambergate Studio—N. H. 440
Anchor Serum Co.—Ind. 435, 439
Applebrook Farm—Pa. 535
Avalawn Farm—Wash. 577

Bacon, Ralph D.—Mass. 439
Basquaerie Farms—Mass. 532
Beachy Farm—Ind. 458
Ben Tulloch Farm—N. Y. 526
Betts Homestead—Wis. 568
Berryland Fruit & Dairy Farms, Ltd.—Canada 543
Bil-fran Farm—Pa. 524
Biscoe Farm—Conn. 566
Bonnibell Farm—Wash. 572
Boone County Guernseys—Ind. 563
Boulder Bridge Farm Co.—Minn. III. Cover
Box 114, 116 440
Brandtjen Farm—Minn. 589
Breeder's Equipment Co.—Pa. 439
Brian Boru—N. J. 476
Brighton Farms—N. J. 482
Brockwell Farm—Wash. 570
Brookberry Farm—N. C. 596
Burton Lane Farm—Ill. 442-445

Caphir Farm—Maine 440
Cedarcroft Farm—Wash. 571
Cedar Drive Farms—Kans. 588
Charlescote Farm—Mass. 447
Chedco Farm—Mass. 580
Chesterbrook Farm—Pa. 514
Chicona Farm—Wash. 574, 575
Clinton Farm—Minn. 525
Colby Dale Farms—Mich. 564
Coldsprings Farm—Pa. 592, 632
Copper Gate Farm—N. J. 483
Curtiss Candy Co.—Ill. 581

Dairylou Farm—Va. 515
Dietrich Farms, Inc.—Ind. 536
Doral Farm—Conn. 440
Douglaston Manor Farm—N. Y. 631
Duffields—Ind. 563
Dunn & Harwood—N. Y. & Mass. 464, 465, 569
Dunn's Tour—N. Y. & Mass. 527

Edisto Farms—S. C. 590
Elkhart Co. Guernseys—Ind. 597
Ellis, R. Frank—Texas 435
Elmcrest Farms—Minn. 529
Elmcrest Farm—N. Y. 553
Elm Echo Farm—Ohio 456
Evanbrook Farm—N. J. 485

Fairlawn Farms Co.—N. Y. 392, 522, 523, 536
Falcon's Flight Farms—Conn. 536
Farnam Co.—Nebr. 437
Feess Paramount Dairy—Kans. 588
Florham Farm—N. J. 390
Flo-Ray Farms—Mo. 455
Foremost Guernsey Ass'n, Inc.—N. Y. II. Cover
Forge Hill Farm—N. Y. 556
Forges Farm, Inc.—Mass. 448, 458
Fox's Guernsey Dairy—Wis. 568
Franklin Serum Co.—Colo 440
Fritzlyn Farms—Pa. 596
Fuller Farms—Ind. 503

General Mills—Larro Feeds—Mich. 434
George Sales Service, Russell—Ind. 496, 497
Glen Farm—R. I. 527
Golden Arrow Farms—Ind. 437
Golden Grange—Ind. 501
Goodleigh Farm—Pa. 491
Grandvu Farms—Wis. 551
Grassland Farm—Conn. 472
Grayce Farms—Pa. 567
Graysmarsh Farm—Wash. 576
Green Needles Farm—Minn. 525
Green Tree Farms—N. Y. 579
Greenway Farm—Mass. 447
Guernsdel Farm—N. C. 549
Gwynllan Farm—Pa. 555

Hales & Hunter Co.—Ill. 437
Hall, Gordon—N. J. 430
Hamptonburgh Farms, Inc.—N. Y. 560
Haven Hill Farms—N. H. 627
Henslee Farms—Tenn. 585
Highfield Farm—Conn. 527
Highland Place—Iowa 545
High Mowing Farm—Vt. 539, 552, 591
High Springs Farm—Pa. 533
Hill Girt Farm—Pa. 386
Holliknoll Farm—Va. 550
Hollow Hill Farm—N. J. 485
Homewood Farm—Va. 510
Hominy Hill Farms—N. J. 474, 475, 546, 547
Housatonic Farms, Inc.—Conn. 533
Hutton, A. G.—Texas 440

Idacrest Farm—Idaho 531
Idaho Guernseys—Idaho 531
Ideal Guernsey Farms—N. J. 480, 554
Illinois G. B. A.—Ill. 446

Indiana G. B. A.—Ind. 457
Iowagold Guernsey Farm—Iowa 450, 545
Iowa Guernseys—Iowa 545
Ithaca Sales and Pedigree Co.—N. Y. 584

Jardine, A.—Pa. 439

Kansas G. B. A.—Kans. 466
Kansas Guernseys—Kans. 588
Kern Co. Union High School—Calif. 472
Keshequa Guernsey Farm—N. Y. 587
Kingendale Guernsey Farm—Ind. 551

Laacke Co., R.—Wis. 435
Langwater Farm—Mass. 385
Larch Farm—Mass. 563
Laurel Locks Farm—Pa. 440
Laurel Mills Farm—N. J. 484
Lawguern Farm—Minn. 528
Leafy Lane Farm—Ind. 519
Lea View Farm—Minn. 528
Lecky, Glenn—Ohio 440
Liseter Farm—Pa. 441
Locust Grove Dairies—N. J. 478
Lower Round Top Farm—Md. 564

Madrey Farm—N. Y. 506, 507
Mainstone Farm—Mass. 533
Maple Lane Farms—N. Y. 553
Maple Leaf Farm—Minn. 528
Marlow Milking Machine Co.—Minn. 439
Marsh Farms—N. Y. 582
Maurana Farm—Ind. 597
Maywood Farm—Pa. 583
McCord, Tom—Ala. 439
McDonald Farms—N. Y. 459, 508, 509, 517, 521
Meadowbrook Farm—N. J. 487
Meadow Lodge Farms—Okla. 544
Med-O-Dale Farm—N. Y. 560
Meier Elec. & Machine Co. 435
Merrill, W. D. & D. T.—N. J. 440
Merryman & Sons, Louis McL.—Md. 460, 461, 470, 471, 492, 493, 504, 511, 520, IV Cover
Midview Farm—Va. 594
Minnesota G. B. A.—Minn. 589
Minnesota Guernseys—Minn. 525, 528, 529
Missouri Guernseys—Mo. 455
Mohican District Guernsey Brs. Consignment Sale—N. Y. 449
Mt. Ararat Farms—Md. 586
Mt. View Dairy—Pa. 551
Mulhocaway Farm—N. J. 495, 503

Namreg Manor Farm—Md. 534
Near's Food Co.—N. Y. 438
Ness Farm, Willard—Minn. 528
Nook-Dale Guernsey Farm—Iowa 545
Normandy Farm—Ind. 432, 433
North Farm—R. I. 595
Nu-Maid Farms—Ohio 505
Nutritional Research Assoc.—Ind. 435
Nyala Farm—Conn. 558

Oak Park Farm—Va. 510
Oakvale Farms No. 2—Minn. 528
Ogledale Farm—Miss. 582
Oklahoma G. B. A.—Okla. 502
Osborne Hill Farm—Pa. 556
Owendale Farm—Minn. 568

Pate Sales Co.—N. J. 473, 490, 499
Pebble Hill Farm—Pa. 537
Pennsylvania G. B. A.—Pa. 468, 469, 489, 498
Performance Register—N. H. 516
Pine Grove Farm—N. Y. 542
Pine Ridge Farm—Minn. 529
Pleasant View Farm—S. C. 571
Prairiemede Farms—Mo. 455
Premier Farms—Mich. 584
Prestdale—Idaho 531

Quaker Oats Company, The—Ill. 561

Ransom Farm—Kans. 588
Red Cross Farm—Ky. 488
Reinfeld Farm—N. J. 486
Ridgewood Farms—Ind. 587
Riegeldale Farm—Ga. 628
Riverview Farms—Wash. 452
Robinlawn Farm—Va. 587
Robin Roost Farm—Tenn. 562
Robinson, C. W.—Calif. 439
Rockingham Farm—N. H. 453
Round Top Hills Farm—N. J. 481
Rovadale Farm—Pa. 580
Rozelyn Farm—Wash. 578

Saddleback Farm—N. Y. 538
St. Albans Farms, Inc.—Mo. 549, 565
St. Clair Farm—Idaho 531
Salley Sales Service—S. C. 467, 512, 513
Sanfadair Farm—Minn. 519
Sauquoit Valley Farmers Co-Operative, Inc.—N. Y. 440
Schmitt's Guernsey Farm—Mo. 455
Shawnee Springs Farms—Mich. 450
Skagit Co. G. B. A.—Wash. 570
Southwest Mo. G. B. A.—Mo. 452
Sportsman's Hall—Md. 449
Spruce Shadows Farm—Minn. 514

Starr Farms, The—Ind. 518
Sterling Farms, Inc.—Conn. 494, 548
Stringtown Guernsey Farm—Iowa 545
Strohmeyer and Carpenter, Inc.—N. Y. 439
Sunbeam Corporation—Ill. 435
Sunnyhill Farms, Inc.—Pa. 558

Tarbell Guernsey Farms—N. Y. 454
Terra Vista—Ind. 597
Texas G. B. A.—Texas 462
Tillybardin Farm—Wis. 568
Tom Cooper Farms—Okla. 451, 463
Traxdale Farm—S. C. 515
Twenty-Four Karat Farms—N. C. 593

Upland Farm—Ind. 458
Utah G. B. A.—Utah 541

Valley Gem Farms—Wash. 577
Valley Pride Farm—Wash. 578
Valmead Farm—Wash. 579
Vandyke Guernsey Farm—Minn. 529
VioBin Corporation—Ill. 436

Walker's Cloverland Dairy—La. 582
Walmar Farm—Kans. 588
Waukesha Co. G. B. A.—Wis. 568
Western Glow Farms, Inc.—Wash. 573
Westfield Farm—Mass. 579
Weston Mfg. Co.—Colo. 435
West Side Farm—Pa. 472
Wethersfield Farm—Mass. 598
Wetmore, Fred C.—Ohio 439
Whatcom Co. G. B. A.—Wash. 578
Where to Buy Guernseys 440
White Hall Farm—N. Y. 530
White Lick Farm—Ind. 584
Wildhaven Farm—Nebr. 519
Wilgorlan Farm—N. J. 431, 477
Windy Hill Farm—Minn. 525
Wisconsin G. B. A.—Wis. 500
Witchwood Farm—Pa. 559
Woodacres—N. J. 429, 479
Woodvale Farm—N. C. 593
Wyno Farms—Pa. 540

Yakima Valley—Wash. 579
Yocliff Farm—Pa. 514

Chat . . .

Word has been received of the death of Gus A. Sherrill of Cheraw, S. C. Mr. Sherrill has been a Guernsey breeder for some 30 years.

The New Mexico School for the deaf, Santa Fe, N. Mex., has a nice start in Guernseys with five females and one bull. This is the only state institution in New Mexico, other than New Mexico A & M College, and M. S. Hester who is in charge of the school, is a real Guernsey booster.

H. H. Snavely, veteran Guernsey breeder of Willow Street, Pa., started looking for a foundation of pure bred Guernseys in 1901. He states that the ability of Guernsey cows to command a premium price at local farm sales in Lancaster County convinced him that the Guernsey breed was one whose product would always be in demand.

The Warren S. Tillsons, of Modesto, became grandparents on the last day in August. A son arrived for Mr. and Mrs. Clark Bradford, Mrs. Bradford being the former Marion Tillson.

Entered as Second Class Matter, December 15, 1909, at the Post Office at Peterborough, New Hampshire, under act of March 3, 1897. Acceptance for mailing special rate of postage provided in section 1103, Act of October 3, 1917: Authorized August 9, 1918.

The Cover . . .

Part of the milking herd at Brays Island Plantation, owned by F. B. Davis, Jr., Yemasee, S. C., the home of Cesor Bon-Ton's Premium and Woodacres Royal Corinthian.

A Tribute to the Guernsey

By Sallie J. Sexton

We are all no doubt familiar with the story of the little bull that went a long way, but not much mention is made under similar circumstances of the territory a cow can cover. A cow, especially the Guernsey cow, can go and has gone a long way during the past 25 years. She has been going steadily down the road gathering converts to her cause by the simple expedient of unfailingly giving value for value received. She has paid off many a mortgage, sent many a boy through school, bought many a tractor, and financed many an old age pension plan during those years. Today, she stands as one of the safest investments a man can make, if he is willing to give her an opportunity to do her best for him.

The Guernsey cow has convinced all those who have worked with her that she is an honest worker with a natural understanding of the profit system. Guernseys will make money if given half a chance, and some times they even make it when they are not. But the smartest investment a man can make, once his herd is established, is in providing his cattle with the sort of care and management that will enable them to do their work with a maximum of efficiency.

Today when Ohio stands second in the United States as a Guernsey state, it is to be hoped that we will concentrate on improving the quality of our cattle and our management of them, as well as on achieving numerical supremacy. It is not how many Guernseys we have in Ohio that will count in years to come. It is what we do with them that will tell the story. If we will try to improve our breeding programs by buying bulls, and occasionally a foundation female, from families that are proved and reliable, we will increase the efficiency of our females. If we study our farming operations with the idea of giving our cows the best of raw materials with which to work, we can increase our production. It we concentrate on giving our cattle good year around care, we will be rewarded with a good year around return on our investment.

The Guernseys of Ohio are working harder and longer than they were 25 years ago. Today, they are the backbone of a highly profitable industry. There is no limit to what the breed can accomplish for us if we will give it efficient management and help it to help us. If we give her a chance she can go far to convince our fellow Americans that there is something to the profit system and free enterprise after all.

The American Guernsey Cattle Club

OFFICERS AND EXECUTIVE COMMITTEE

R. F. Loree, Florham Park, N. J., President '53
Kent B. Hayes, Oklahoma City, Okla., Vice-President '53.
John S. Ames, Boston, Mass., 2nd Vice-President '51.
Karl B. Musser, Secretary-Treasurer.
James B. Sweeney, Attorney.
John S. Clark, Huntington, L. I., New York '49.
George W. Emde, P. O. Box 319, Lodi, Calif. '52.
Granville H. Hibberd, Brooklandville, Md. '51.
George Watts Hill, 111 Corcoran St., Durham, N. C. '52.
Otto H. Liebers, Lincoln, Neb. '49.
J. M. McDonald, Cortland, N. Y. '50.
Gavin W. McKerrow, Pewaukee, Wis. '51.
Owen J. Roberts, Chester Springs, Pa. '50.
B. Royce, R. 1, Box 128, Vancouver, Wash. '49.
Fred C. Siess, Lebanon, Ind. '52.
L. V. Wilson, Excelsior, Minn. '50.
Howard J. Ziegler, Clyde, Ohio. '53.
(Year indicates Committee term expiration).

Central Office

Karl B. Musser, Secretary-Treasurer.
Robert D. Stewart, Asst. Secretary.

ADVANCED REGISTER

C. M. Cummings, Director; Office Manager and Asst. Treasurer.
Clarence W. Greenie, Superintendent.
Irving E. Nichols, Assistant.

GUERNSEY BREEDERS' JOURNAL

Lincoln R. Lounsbury, Managing Editor.
R. G. Price, Advertising Manager.
Stevenson W. Close, Asst. Advertising Manager.

HERD REGISTER

J. E. Cunningham, Director.
Elmer H. Shattuck, Assistant.

COMPTROLLER

F. Russell Abbott.

TYPE CLASSIFICATION

M. G. Seath, Director, Liberty Corner Rd., R. R. No. 1, Far Hills, N. J.

PROMOTION

E. W. Bunce, Director.

EXTENSION

Earl N. Shultz; Director Performance Register, Peterborough, N. H.
George W. Chambers, Lewiston, Minn.
Henry T. Child, Burlington County Farmers Co-op. Bldg., Pine St., Mount Holly, N. J.
Floyd Greenburg, 410 Walnut Bldg., Des Moines 9, Iowa.
R. L. Holden, Room 300, 125 North 4th Street, Lafayette, Ind.
W. H. Hughes, West Main St., Lebanon, Tenn.
J. McK. Jeter, Little Bldg., Second Floor, Box 162, Union, S. C.
Fred W. Madden, 423 East Main St., Grand Prairie, Tex.
Elmer J. Meadows, Room 302, Corbett Bldg., Portland 4, Ore.
Arthur W. Telfer, 221 Calif. Fruit Bldg., Sacramento 14, Calif.
Ray L. West, 315½ N. 8th St., Room 5, Boise, Idaho.

Golden Guernsey, Inc.

Officers

R. F. Loree, Florham Park, N. J., President '53.
Kent B. Hayes, Oklahoma City, Okla., Vice-President '53.
Karl B. Musser, Secretary-Treasurer.
Vera B. Westover, Chief Accountant.

Directors

Gavin W. McKerrow, Pewaukee, Wis.
Fred C. Siess, Lebanon, Ind.

Advisory Council

Lloyd B. Wescott, Chairman, R. 3, Clinton, N. J. '51.
Henry M. Brown, 491 French Rd., Utica, N. Y. '49.
Oliver M. Burton, Lake Forest, Ill. '50.
W. W. Fitzpatrick, Quail Roost Farms, Rougemont, N. C. '51.
William H. Gould, Burkeville, Va. '50.
W. C. Locke, Kalamazoo, Mich. '50.
John Lyman, Middlefield, Conn. '50.
R. H. McMurtrie, Huntingburg, Ind. '51.
S. C. Price, Hazleton, Pa. '49.
Dudley P. Rogers, Danvers, Mass. '50.
Clarence Sheridan, Fond du Lac, Wis. '49.
A. Ralph Shoemake, Dayton, Ohio. '50.
Harold Wakefield, Adohr Milk Farms, 1901 S. LaCienega Blvd., Los Angeles 35, Calif. '49.
John D. Worthington, Bel Air, Md. '51.
(Year indicates Council term expiration).

MILK MARKETING
J. Frank Johnson, Director.

STATE REPRESENTATIVES

CALIFORNIA
Frank A. Loughary, Sec., California G. C. C., Inc., Room 401, Calif. Fruit Bldg., Sacramento 14, Calif.

CONNECTICUT
Lucius Nanning, Field-Sec., Connecticut G. B. A., Room 500, 151 Court St., New Haven, Conn.

ILLINOIS
George A. Campbell, Jr., Field-Sec., Illinois G. B. A., Inc., 318 S. Main St., Kewanee, Ill.

INDIANA
E. T. Wallace, Sec.,
John H. Krauter, Part time Field-man
Ind. G. B. A., 821 Lafayette Life Bldg., Lafayette, Ind.

MARYLAND
Arthur L. Mulford, Field-Sec., Maryland G. B. A., 103 West Chesapeake Ave., Towson 4, Md.

MASSACHUSETTS
James E. Harper, Sec.
E. A. Springer, Asst.
Massachusetts G. B. A., 146 Summer Street, Boston, Mass.

MICHIGAN
A. P. Cole, Field-Sec., Michigan G. B. A., 212 Abbot Bldg., East Lansing, Mich.

NEW JERSEY
William M. Nulton, Jr., Field-Sec.
Courtlandt L. Terhune, Jr., Asst.
New Jersey G. B. A., New Jersey Agricultural Exp. Sta., New Brunswick, N. J.

NEW YORK
B. J. H. Rikert, Business Manager.
Maynard B. Abbott, Asst.
John A. Sims, Asst.
New York G. B. Co-Op., 1606 E. Erie Blvd., Syracuse, N. Y.

NORTH AND SOUTH CAROLINA
Mack H. Alman, Field-Sec., North and South Carolina G. B. Associations, Little Bldg., Second Floor, Box 162, Union, S. C.

OHIO
Floyd S. Barlow, Field-Sec.
H. E. Denlinger, Field-Sec.
Robert W. Bishop, Field-Sec.
Ohio G. B. A., Public Sq., Wooster, Ohio.

PENNSYLVANIA
William H. Juzi, Field-Sec., Pennsylvania G. B. A., 1211 Payne-Shoemaker Bldg., P. O. Box 491, Harrisburg, Pa.
John B. Blyholder, Jr., Northeastern Field-man, R. D. No. 1, New Cumberland, Pa.
Lloyd R. Eyler, Southeastern Field-man, Pennsylvania G. B. A., 1211 Payne-Shoemaker Bldg., P. O. Box 491, Harrisburg, Pa.
Francis L. Fulton, Western Field-man, 404 Coulter Bldg., Greensburg, Pa.
Samuel G. King, Field-man, Douglassville, Pa.

VIRGINIA
K. M. Mace, Field-Sec., Virginia G. B. A., 914 Capitol St., Room 903, Richmond, Va.

WISCONSIN
George D. Britts, Sec.
Wisconsin G. B. A., 133 Barstow St., Waukesha, Wis.

GUERNSEY BREEDERS' JOURNAL

Devoted to the advancement of the Guernsey breed . . .

VOLUME 74 — *October 1, 1948* — No. 3

COVER ILLUSTRATION

Guernseys Grazing at Brays Island Plantation, Yemassee, S. C.
(Photograph by Strohmeyer & Carpenter, Inc.)

FEATURE ARTICLES

Brucellosis and the Blood Test—By Dr. J. W. Bailey 393
A Summary of Breeding Failure—By R. E. Erb & A. O. Shaw 395
Illinois State Fair—By George W. Chambers 396
Wisconsin Centennial Exposition—By George W. Chambers 397
New Jersey Guernsey Show—By Henry T. Child 398
Stanislaus District Fair—By Arthur W. Telfer 400
Kent-Sussex Fair—By Henry T. Child 400
Sonoma County, Calif., Fair—By Arthur W. Telfer 401
Humboldt County, Calif., Fair—By Arthur W. Telfer 402
Washington County, Pa., Fair—By F. L. Fulton 402
Pennsylvania State Picnic—By Henry T. Child 403
Iowa District Shows—By Floyd Greenburg 404
Michigan District Shows—By R. L. Holden 406
Vermont Parish Show—By Earl N. Shultz 411
Baltimore, Cecil and Harford County, Md., Show—By Arthur L. Mulford 412
Ohio Field Day—By Floyd S. Barlow 413
York County, Pa., Field Day—By Lloyd Eyler 414
Virginia Field Day—By R. D. Stewart 414
New Hampshire Parish Show—By Earl N. Shultz 415
Newport, R. I., Parish Show—By Earl N. Shultz 417
Northern Illinois Show—By George W. Chambers 418
Twin Cities, Minn., Parish Show—By L. V. Wilson 419
Eastern Shore Field Day—By Arthur L. Mulford 419
Berks County, Pa., Field Day—By Henry T. Child 420
Evergreen Guernsey Classic—By Elmer J. Meadows 421
Bucks County, Pa., Show—By G. G. King 422
Hamburg, N. Y., Show—By Charles F. Rogers 422
Utah Judging School—By Ray L. West 423
Western Maryland Field Day—By Arthur L. Mulford 423
Mercer County, Pa., Field Day—By Henry T. Child 424
South Central, Md., Field Day—By Arthur L. Mulford 424

DEPARTMENT INDEX

Advertisers' Index 387
Editorial Comment—A Tribute to the Guernsey—By Sallie J. Sexton 388
A Change Among the Leaders:
Fennhill Bonnie Queen 428
What the Cows Are Doing in the Advanced Register ..... 599—630
State Champions 625
Applicants For Membership 625

Subscription Price: United States, South America and Central America, $2.00 for 1 year; $3.00 for 2 years; $6.50 for 5 years. Canada, 60c additional per year; Foreign, $4.50 per year.

CLOSING DATES FOR ADVERTISING COPY
7th of the month preceding for issue of the 1st.
23rd of the month preceding for issue of the 15th.

Published the first and fifteenth of each month by The American Guernsey Cattle Club, Peterborough, New Hampshire.

Copyright, 1948, by The American Guernsey Cattle Club.

TWICE TO FLORHAM POLLY
FOUR TIMES TO LANGWATER COUNTRY GENTLEMAN

Bull Calf

Born November 8, 1947

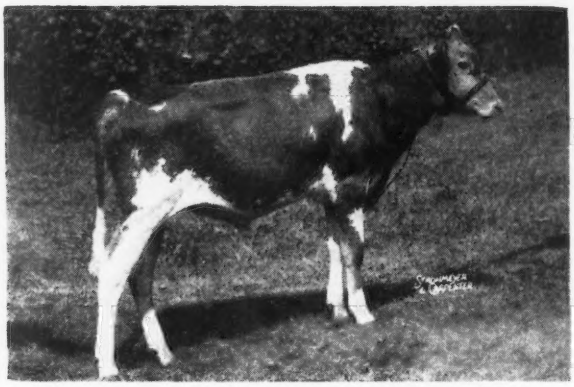

SIRE:
FLORHAM POLLY'S PRINCE
Maternal brother to:
Florham Conqueror, A. R.
Florham Sensation, A. R.
Florham Country Gentleman, A. R.
Florham Double Gentleman
Florham Polly's Gentleman

LANGWATER PTOLEMY
28 A. R. daughters, 3 A. R. sons
Florham Laughter
15645—836—AA
14056—710—BB
12579—648—7yrs—305C—610
T. M.
Florham Coronet
15520—716—BB
Florham Jean
13226—710—CC
Priscilla Maid of Kenilwood
13377—666—E
Florham Lucky Girl
12627—664—E

LANGWATER PHARAOH
50 A. R. daughters, 49 A. R. sons
Langwater Valencia
17508—952—A
Langwater Joyous
16252—840—BB

MOONLIGHT'S CORONET OF JEAN DU LUTH
13997—706—A
3 A. R. daughters, 2 A. R. sons
Langwater Crescent
14432—735—BB
Langwater Corona
15066—749—A

LANGWATER COUNTRY GENTLEMAN
41 A. R. daughters, 20 A. R. sons
Florham Beauty Rose
19090—1033—Sr4—365, 3rd place
Florham Crystal
17717—966—AA
Former Class Leader
15532—847—Jr3—365
Former Class Leader

MISS BELLA OF ROCKY REACH 2D
15084—825—BB
Former World Record
3 A. R. daughters, 1 A. R. son
Only cow of the breed with 3—800 lb. A. R. daughters
Florham Polly
19509—1013—A
Florham Bella
16050—935—A
Florham Dolly
15379—834—A

FLORHAM POLLY
19509—1013—A
15463—846—Jr2—365, 5th place
Maternal sister to Florham Bella
16050—935—A
Florham Dolly
15379—834—A
Dam of:
Florham Conqueror, A. R.
Florham Sensation, A. R.
Florham Country Gentleman, A. R.
Florham Polly's Gentleman
Florham Double Gentleman
Florham Polly's Prince

LANGWATER SHEIK

LANGWATER QUEEN OF THE EAST

MAY ROSE MOONLIGHT

JEAN DU LUTH CORONET

LANGWATER PHARAOH

IMP. COUNTY FLOWER OF LANGWATER

LANGWATER HAMBRO

IMP. MISS BELLA OF ROCKY REACH

DAM:
FLORHAM GERALDINE
13649—633—GG
On retest in the 5-yr. Division has made 14312 milk, 639 fat in 295 days.

FLORHAM POLLY'S GENTLEMAN
Sire of:
Florham Geraldine
13649—633—GG
Florham Merry
10141—509—GHI
Florham Jeannette
10328—480—Jr3—305C—915
T. M.
Florham Lou
11451—435—5yrs—305C—915
T. M.

LANGWATER COUNTRY GENTLEMAN
See above—sire of:
Florham Lenore
18218—834—DD
Former Class Leader
Florham Sympathy
14558—811—D
Florham Heirloom
17026—809—A

FLORHAM POLLY
19509—1013—A
15463—846—Jr2—365, 5th place
Maternal sister to:
Florham Bella
16050—935—A
Florham Dolly
15379—834—A
See above

LANGWATER PHARAOH

IMP. COUNTY FLOWER OF LANGWATER

LANGWATER COUNTRY GENTLEMAN

IMP. MISS BELLA OF ROCKY REACH

FLORHAM GOLDEN PRINCESS
15044—651—6yrs—365—1095
T. M.
13999—599—BB
12078—546—G
Full sister to:
Florham Seven Oaks Dictator
Sire of:
Ideal Dictator's Eleneo
17043—940—Sr4—365
Full sister to:
Florham Beauty Rose
19090—1033—Sr4—365, 3rd place

LANGWATER COUNTRY GENTLEMAN
See above—sire of:
Florham Dairymaid
15007—801—A

FLORHAM EARLY ROSE
14841—705—DD
11620—554—G
Dam of:
Florham Beauty Rose
19090—1033—Sr4—365, 3rd place
Florham Golden Princess
13999—599—BB
15044—651—6yrs—365—1095
T. M.

LANGWATER PHARAOH

IMP. COUNTY FLOWER OF LANGWATER

LANGWATER STAR GAZER

PENCOYD'S SECRET ROSE

The bull calf out of Florham C. Beauty (advertised in the July 1 Journal) has been sold to Mr. Earl C. Miller of Neenah, Wisconsin.

Federal Accredited Herd No. 93802 ***New Jersey State Herd No. 103***

MISS RUTH V. TWOMBLY, Owner
R. H. ALLEN, Manager

Florham Farm
MADISON, NEW JERSEY

Sales . . .

Oct. 2. Complete Dispersal Aldrich Farm Herd, Rehoboth, Mass. Sale managed by Dunn & Harwood, Schoharie, N. Y., and Cordaville, Mass.

Oct. 2. Complete Dispersal of herd of Dr. Back and F. Hatcher, Hodgenville, Ky. Sale managed by the Russell George Sales Service, Lebanon, Ind.

Oct. 2. Adair Milk Farm Reduction Sale, Urbana, Ill. For catalogs write George A. Campbell, Illinois G. B. A., Kewaunee, Ill.

Oct. 2. Complete Dispersal Grassview Farm, J. W. Grass, owner, Roswell, Ga. Sale managed by Louis McL. Merryman & Sons, Sparks, Md.

Oct. 4. Second Happyholme Invitational Sale, State Fair-grounds, Sacramento, Calif. Sale managed by the California Guernsey Cattle Club, Inc., 221 Calif. Fruit Bldg., Sacramento 14, Calif.

Oct. 6. Seventh Annual Fall Consignment Sale, Van Wert County G. B. A., Fair-grounds, Van Wert, Ohio. Otto Gehres, Secretary, Wren, Ohio.

Oct. 8. Darke County Consignment Sale, Greenville, Ohio. Sale managed by the Ohio G. B. A., Wooster, Ohio.

Oct. 8. 9th Annual Southern Sale, Fair-grounds, Orangeburg, S. C. Sale managed by the Salley Sales Service, Orangeburg, S. C.

Oct. 9. Maryland State Sale, Timonium, Md. Sale managed by Louis McL. Merryman & Sons, Sparks, Md.

Oct. 9. Kern County Union High School Invitational Sale, Bakersfield, Calif. Sale managed by the School.

Oct. 9. Northwest Wisconsin G. B. A. Sale, Chippewa Falls Fair-grounds, Chippewa Falls, Wis. For catalog write V. R. Dickinsen, secretary, Augusta, Wis.

Oct. 11. Indiana Fall Sale, Lafayette, Ind. Sale managed by the Indiana G. B. A., 821 Lafayette Life Bldg., Lafayette, Ind.

Oct. 11. Sixth Annual Klondike Sale, Klondike Farm, Elkin, N. C. Sale managed by the Salley Sales Service, Orangeburg, S. C.

Oct. 11. Twin Spruce Dispersal, E. S. Gross, owner, Manchester, Pa., at the Association's Sale Pavilion, Lancaster, Pa. Sale managed by the Pennsylvania G. B. A., Box 491, Harrisburg, Pa.

Oct. 12. Franklin-Burkeville Sale, Burkeville, Va. Sale managed by Louis McL. Merryman & Sons, Sparks, Md.

Oct. 12. 21st Annual Wisconsin State Guernsey Sale, Waukesha, Wis. Sale managed by the Wisconsin G. B. A. For catalogs write Gavin W. McKerrow, Pewaukee, Wis.

Oct. 12. Upland Farm Dispersal, Upland, Ind. For catalog write Frank & Jacob Solms, Gas City, Ind.

Oct. 13. 7th Annual Butler-Lawrence County Sale, Butler, Pa. Sale managed by the Pennsylvania G. B. A., Box 491, Harrisburg, Pa.

Oct. 13. 16th Virginia State Sale, Richmond, Va. Sale managed by Louis McL. Merryman & Sons, Sparks, Md.

Oct. 14. Timberneck Farms Dispersal, Floyd G. Schaefer, owner, Easton, Md. Sale managed by Louis McL. Merryman & Sons, Sparks, Md.

Oct. 14. 21st New England Guernsey Sale, Eastern States Exposition Grounds, Springfield, Mass. Sale managed by Dunn & Harwood, Schoharie, N. Y., and Cordaville, Mass.

Oct. 14. Knox County Consignment Sale, Mt. Vernon, Ohio. Sale managed by the Ohio G. B. A., Wooster, Ohio.

Oct. 15. Second Annual Utah Inter-Mountain Guernsey Sale, Coliseum, Ogden, Utah. Cliff J. Smout, R. 3, Box 487, Ogden, Utah, Sales Manager.

Oct. 15. 4th Invitational Sale, Glenburnie Farm, Trenton, N. J. Sale managed by the Pate Sales Company, 2064 Lawrence Rd., Trenton, N. J.

Oct. 15. Kansas Guernsey Breeders State Sale, Kansas State Fair-grounds, Hutchinson, Kan. Max Dickerson, Sec., Hiawatha, Kan.

Oct. 16. Second Annual Eastern Ind., 4-H Sale, Fair-grounds, Muncie, Ind.

Oct. 16. Kentucky State Sale, Glen Echo Farm, Louisville, Ky. Sale managed by Louis McL. Merryman & Sons, Sparks, Md.

Oct. 16. 10th Annual New Jersey Sale, Glenburnie Farm, Trenton, N. J. Sale managed by the Pate Sales Company, 2064 Lawrence Rd., Trenton, N. J.

Oct. 16. First Annual Boone County Sale, Lebanon, Ind. Sale managed by the Russell George Sales Service, Lebanon, Ind.

Oct. 16. Fresno County Guernsey Futurity Sale, Fresno, Calif. Sale managed by the California Guernsey Cattle Club, Inc., 221 Calif. Fruit Bldg., Sacramento 14, Calif.

Oct. 18. New York Eastern Guernsey Sale, Emmadine Farm, Hopewell Junction, N. Y. Sale managed by Dunn & Harwood, Schoharie, N. Y., and Cordaville, Mass.

Oct. 18. Merryman's 65th Sale, York, Pa. Sale managed by Louis McL. Merryman & Sons, Sparks, Md.

Oct. 18. Iowagold Dispersal, at the Farm, Woodward, Iowa.

Oct. 19. Wyandot County Sale, Upper Sandusky, Ohio. Sale managed by the Ohio G. B. A., Wooster, Ohio.

Oct. 20. Mohican District Sale, Cobleskill, N.Y.

Oct. 21. Minnesota State Sale, Horse Barn, State Fair-grounds, St. Paul, Minn.

Oct. 21. 10th Pennsylvania State Sale, Association's Sale Pavilion, Lancaster, Pa. Sale managed by the Pennsylvania G. B. A., 1211 Payne-Shoemaker Bldg., Harrisburg, Pa.

Oct. 21. Eastern Ohio Consignment Sale, Canfield, Ohio. Sale managed by the Ohio G. B. A., Wooster, Ohio.

Oct. 21. Fifth Texas State Sale, Fair-grounds, Dallas, Tex. Write, W. C. Hardman, Secretary Sales Committee, Grand Prairie, Tex.

Oct. 23. North Iowa District Sale, Mason City, Iowa.

Oct. 23. Chicona Farm Dispersal, A. L. Gile, owner, Chinook, Wash. Sale managed by Louis McL. Merryman & Sons, Sparks, Md.

Oct. 23. Second All-Michigan Guernsey Sale, Wolverine Sale Barn, Williamston, Mich. Sale managed by the Michigan G. B. A., 212 Abbot Bldg., East Lansing, Mich.

Oct. 25. Southwest Missouri G. B. A. Sale, Fair-grounds, Coliseum Bldg., Springfield, Mo. For catalog write Leroy Blunt, Strafford, Mo.

Oct. 25. Georgia G. B. A. Annual State Sale, State Fair-grounds, Macon, Ga.

Oct. 27. Eleventh Oklahoma State Sale, Fair-grounds, Oklahoma City, Okla. Write E. R. Berousek, secretary Sales Committee, Oklahoma A. & M. Dairy Department, Stillwater, Okla.

Oct. 27. Eighth Annual Elkhart County Guernsey Sale, Goshen, Ind. Sale managed by the Russell George Sales Service, Lebanon, Ind.

Oct. 28. Walter Binkley Dispersal, Association's Sale Pavilion, Lancaster, Pa. Sale managed by the Pennsylvania G. B. A., Box 491, Harrisburg, Pa.

Oct. 29. 22nd Glenburnie Sale, Glenburnie Farm, Trenton, N. J. Sale managed by the Pate Sales Co., 2064 Lawrenceville Rd., Trenton, N. J.

Oct. 29. Traxdale Dispersal Sale, Spartanburg, S. C. Sale managed by the Salley Sales Service, Orangeburg, S. C.

Nov. 1. 4th Central Carolina Sale, Maegeo Farms, Lexington, N. C. Sale managed by the Salley Sales Service, Orangeburg, S. C.

Nov. 3. Everett R. Beaty's 4th Fall Sale, Beaty's Sale Pavilion, Huntington, Ind. Sale managed by the Everett R. Beaty Sales Service, Huntington, Ind.

Nov. 5. Illinois State Sale, Fair-grounds, Princeton, Ill.

Nov. 6. 2nd Curtiss Candy Bull Sale, Cary, Ill. Sale managed by Louis McL. Merryman & Sons, Sparks, Md.

Nov. 8. Riegeldale Sale, Trion, Ga. Sale managed by Louis McL. Merryman & Sons, Sparks, Md.

Nov. 10. Tri-State Sale, Starkville, Miss. Sale managed by Louis McL. Merryman & Sons, Sparks, Md.

Nov. 10. Western Wisconsin Guernsey Breeders Consignment Sale, West Salem, Wis. For catalogs write Vilas E. Young, sec., West Salem, Wis.

Nov. 11. La Crosse County Semiannual Sale, West Salem, Wis. For catalogs write Vilas E. Young, sec., West Salem, Wis.

Nov. 11. 17th Special Guernsey Sale, Association's Sale Pavilion, Lancaster, Pa. Sale managed by the Pennsylvania G. B. A., 1211 Payne-Shoemaker Bldg., Harrisburg, Pa.

Nov. 15. 10th Annual Florida State Sale, Fair-grounds, Largo, Fla.

Nov. 20. Raberding Farms Sale, Auglaize County Fair-grounds, Wapakoneta, Ohio. For catalog write Raberding Farms, Wapakoneta, Ohio.

Nov. 20. 4th Dairyland Sale, Waukesha, Wis. Sale managed by the Phillips Sales & Pedigree Service, Waukesha, Wis.

Nov. 27. Complete Dispersal South Wind Guernseys, Ossian, Ind. Sale managed by the Indiana G. B. A., 821 Lafayette Life Bldg., Lafayette, Indiana.

Dec. 6. 6th Orangeburg Sale, Fair-grounds, Orangeburg, S. C. Sale managed by the Salley Sales Service, Orangeburg, S. C.

Dec. 6. Louis Merryman's 66th Sale, Timonium, Md. Sale managed by Louis McL. Merryman & Sons, Sparks, Md.

Dec. 9. 18th Special Guernsey Sale, Association's Sale Pavilion, Lancaster, Pa. Sale managed by the Pennsylvania G. B. A., 1211 Payne-Shoemaker Bldg., Harrisburg, Pa.

Dec. 10. 23rd Glenburnie Sale, Glenburnie Farm, Trenton, N. J. Sale managed by the Pate Sales Company, 2064 Lawrence Rd., Trenton, N. J.

Meetings . . .

Oct. 20. Texas G. B. A. Annual Banquet, Dallas, Texas. Write W. C. Hardman, Grand Prairie, Texas, for reservations.

Oct. 26. Oklahoma G. B. A. Annual Banquet, Oklahoma City, Okla. Write E. R. Berousek, Stillwater, Okla., for reservations.

Fairs . . .

Sept. 29-Oct. 3. Bloomsburg Fair, Bloomsburg, Pa. Guernseys will be judged by Rex O. LeParmentier.

Oct. 1-9. Pacific International Livestock Exposition, North Portland, Ore. Guernseys will be judged on Oct. 5, by Diedrich Ulken.

Oct. 1-10. Ak-Sar-Ben Livestock & Horse Show, Omaha, Neb.

Oct. 1-10. Southeastern Fair, Atlanta, Ga. Guernseys will be judged on Oct. 8, by Edward Pruett.

Oct. 3-10. Oklahoma Free State Fair, Muskogee, Okla. Guernseys will be judged on Oct. 6, by E. R. Berousek.

Oct. 4-9. Alabama State Fair, Birmingham, Ala. Guernseys will be judged on Oct. 7.

Oct. 4-9. Atlantic Rural Exposition, Richmond, Va. Guernseys will be judged on Oct. 5, by J. H. Hilton.

Oct. 4-10. Arkansas Livestock Show, Little Rock, Ark. Guernseys will be judged on Oct. 5, by J. W. Ridgeway.

Oct. 4-10. Dairy Cattle Congress, Waterloo, Iowa. Guernseys will be judged Oct. 5-6, by W. K. Hepburn, Sr.

Oct. 5-9. Mississippi-Alabama Fair & Dairy Show, Tupelo, Miss.

Oct. 9-24. State Fair of Texas, Dallas, Tex. Guernseys will be judged on Oct. 20, by Lawrence Rainey.

Oct. 11-16. Chattahoochee Valley Exposition, Columbus, Ga.

Oct. 11-16. Piedmont Interstate Fair, Spartanburg, S. C. Guernseys will be judged on Oct. 13.

Oct. 16-23. American Royal Livestock & Horse Show, Kansas City, Mo.

Oct. 18-23. South Carolina State Fair, Columbia, S. C. Guernseys will be judged on Oct. 20, by W. K. Hepburn, Jr.

Oct. 18-23. Pensacola Interstate Fair, Pensacola, Fla.

Oct. 19-24. North Carolina State Fair, Raleigh, N. C. Guernseys will be judged on Oct. 19, by George E. Taylor.

Oct. 23-Nov. 1. State Fair of Louisiana, Shreveport, La. Guernseys will be judged on Oct. 26, by A. L. Darnell.

Oct. 29-Nov. 7. Grand National Livestock Exposition, San Francisco, Calif. Guernseys will be judged by K. C. Sly on Nov. 4-5.

Nov. 16-24. Royal Winter Fair, Toronto, Canada. Guernseys will be judged by K. C. Sly on November 17-18.

Nov. 27-Dec. 6. International Livestock Exposition, Chicago, Ill.

Jan. 10-14, 1949. Pennsylvania Farm Products Show, Harrisburg, Pa. Guernseys will be judged on January 10, by C. R. Huston.

Chat . . .

J. M. McDonald, McDonald Farms, Cortland, N. Y., a member of the Executive Committee, and M. Graham Clark, vice-president of the School of the Ozarks, Point Lookout, Mo., spent some time recently in going through the different departments of the Club at Peterborough.

A little mistake in relationship was made in the Larch Farm advertisement for September 1, when it was mentioned that Charlescote Parson was out of Argilla Spray. It should have been that "Parson" was the sire of Argilla Spray and out of Aiyukpa K. Blanche.

Louis McL. Merryman was taken ill the first day of the Maryland State Fair and has been in a hospital at Baltimore since that time. It is reported that he is improving but will not be around to the sales for a week or two. In the meantime, Johnnie and Louis, Jr., will handle the business.

FAIRLAWN FARMS COMPANY

Announcement...

It gives me extreme pleasure to announce that Dr. Earle B. Hopper will join us in the administration and management of Fairlawn Farms as of October 1, 1948.

No one is better qualified to carry on and I hope further develop our herd of Guernseys than Dr. Hopper. He has been familiar with the herd and farm operation for the past twelve years and many of his suggestions have been a great help in building the herd to its present standard of excellency.

His sound judgement, experience and administration by continual contact should further develop Fairlawn Guernseys.

I feel it a great compliment that this distinguished veterinarian will coordinate and manage this farm.

Very truly yours,

S. L. KATZ

Brucellosis and the Blood Test

By
Dr. J. W. Bailey

Believe it or not, the blood test is astonishingly accurate

With all the current fuss over Bang's disease in our dairy herds we naturally hear a great deal about the blood test as a means of detecting diseased animals. This is because the test is so much a part of any proposed plan for control or eradication of this costly disease. As is always the case with subjects of general interest, everyone seems to have an opinion, and there are a great many different ones.

At the present time there are a great many stories going the rounds about the blood test. Some are true, some are untrue and some are a little of both, but all of them considered together makes for a rather confused picture.

There's the old classic about the cow from which two blood samples were taken the same day and tested by two different veterinarians. A variation has both veterinarians testing the same blood sample. Whatever the prelude, the supposedly significant ending has the veterinarians getting exactly opposite readings; one calling the cow a reactor and the other one claiming her to be negative.

There's the one about a cow that was a reactor one day and negative the next. In reverse, there's the cow that was negative at sale time, but a reactor after she had been brought home by her purchaser.

There's the one about a cow that was tested every few days with a different reading each time. There's the one about a cow that aborted her calf and was negative only to be discovered as a reactor 30 days later. And so on and on, almost without limit.

Most of these stories have a grain or two of truth in them somewhere, and sometimes more. However, repetition soon does a good job of covering up the real facts. One of these stories is like the late Major Bowes wheel of fortune—with variations:

"Around and around the blamed thing goes;
What it'll grow into, nobody knows."

All of the foregoing gives us an excuse to spend our nickel's worth in the hope that maybe we can do a little to clear things up a bit. To do this we will try to stage an imitation quiz show with yours truly acting as emcee, quizmaster, audience, orchestra, sponsor, and with the exception of prizes, whatever else that goes with such programs.

For a starter maybe we ought to briefly review the test and see if we remember how it is run. First of all, of course, we have to take blood samples from the animals. After the blood cells have been separated out by either standing or centrifuging, the serum is used for running the tests. No blood cells are used, remember, just the serum. This serum is used for testing either by the so-called "plate" or "tube" test. Since most veterinarians use the plate test, this is the one we will try to describe.

A pipette calibrated to .01 cc. is needed for measuring, and a testing box for reading the tests. The box is rather a simple affair, with a glass top marked off in squares and electric light underneath it to make the tests easier to read. A lid for covering the plate is also desirable to prevent evaporation.

The pipette is used to draw up serum, and four varying amounts are delivered to four squares on the glass. The serum amounts are 0.04 cc., 0.02 cc., 0.01 cc., and 0.005 cc. One drop of colored antigen is then added to each of the measured amounts of serum, and each square is mixed separately. These mixtures then give the familiar dilutions of 1:50, 1:100, 1:200, and 1:400 that we see noted on the test cards. When mixing has been completed, the samples are then allowed to stand for eight to 10 minutes before readings are made.

Reactions are shown by clumping of the antigen. These reactions are read as incomplete or positive in the various dilutions, depending on the extent of antigen clumping. Total lack of clumping is considered as negative. So much for the mechanics of this testing business.

The big question deals with whether or not the blood test is accurate. Under it comes another one that is probably

bigger than the big question. If the blood test is accurate, why are such variable results obtained, sometimes on the same animals? H'm, let's see.

The big question is easy to answer. Yes, the blood test is accurate. Wait a minute, now, just take our word for it at the present time, can't you? After a good look at the second question we have just about decided that answering it will take up most of our space and go a long way toward proving we are half-way right about the first one.

We might wrap the whole matter up rather briefly by saying that the blood test is accurate, but people are not. As long as the test must be run by people, occasional discrepancies are to be expected, and that is that. However, our readers are entitled to a little more detail, so we will take a deep breath, cross our fingers, and start in.

Let us begin by reminding folks that the blood test is made by mixing serum and so-called "antigens" or suspensions of Brucella organisms in colored fluid. A number of different companies are making these antigens, and this indicates a possible source of error. Theoretically these antigens are all the same, but slight variations in manufacturing methods may lead to wide differences in sensitivity of the products.

Thus, Dr X may test a blood sample with antigen made by the Clumpem Company, and find a poor old cow to be a two plus reactor. Dr. Z may test the same blood with antigen made by the Bunchem Company, and determine the cow to be a one plus suspect, or even negative. Thus, we have one possible reason for confusing results where the blood test is concerned.

Now, suppose both doctors use the same kind of antigen, and still get different results. What is the trouble in a case of that kind? Well, there are several possible reasons for conflicting readings. Let us have a look at a few of them.

Maybe the doctors do not let the blood set for the same length of time before running the tests. Authorities recommend that blood be allowed to set for at least 12 hours before testing, and 24 hours may be even better. Such a procedure is desirable so that agglutinins in the blood cells may have a chance to leak out into the serum which is used in running the tests. No agglutinins in the serum means no clumping of the antigen at testing time. Well, situations are sometimes such that blood tests are run on quite short notice.

In such a case Dr. X may draw blood from some animals already loaded in a truck for shipment, and test it shortly after the blood has clotted to free the serum. Well, the tested animals may be reactors and still show negative after such a rapid-fire procedure. Dr. Z may draw blood from the same animals a short time later when they have been delivered to a buyer and more time is available for a test. Under such circumstances it should not occasion any surprise if he finds a reactor or two among the supposedly negative animals.

The test is not at fault in such cases. It has been accurate in both instances, and has shown exactly what was in the serum at testing time. If it is given less than a 100 per cent fair chance it is likely to give the same kind of results.

Suppose that everyone does give the test a chance, as suggested. The tests still are not always too accurate. What other reasons are there?

Let us take them up one at a time. The one that occurs to us at this time is the matter of blood and antigen temperature. With everything else being properly taken care of, this factor may cause trouble. After the blood has clotted and been loosened from the sides of the tube it is customary to set the blood samples in a refrigerator to prevent blood cell destruction and coloring of the serum. The antigen is always stored under refrigeration, so after a night in the icebox the blood and antigen are both cold.

Let us imagine that Dr. X takes his blood samples and antigen out of the refrigerator and proceeds to run his tests at once. By way of contrast let us have Dr. Z set them out and then start making calls. Two or three hours later he finds time to run the tests, the blood and antigen meanwhile having warmed up to room temperature. This difference in temperature is enough to give varying results, but the test is still accurate, for in both cases it has shown what it had a chance to show. That makes us think of another thing that may cause varying results of blood tests.

Suppose that our two heroes play fair, and do everything according to Hoyle as far as we have gone. Then they do something differently. Dr. X gently shakes his bottle of antigen before using it, while Dr. Z is in a big hurry and forgets to do it. This simple little omission is enough to cause a variation in results, for the germs in the antigen may have settled out and the serum is thus mixed with little more than diluting fluid. No germs in the antigen means that there will be no clumping, even though agglutinins are present in the serum. It is as simple as that. However, even with the shaking taken care of, there are still other sources of error.

One of these is concerned with the amount of antigen used. A drop is mixed with each measured amount of serum, and at first glance this does not seem too complicated. A drop is popularly supposed to be a drop, and nothing more is usually thought of the matter. However, the drop used for blood testing should be .03 of a cubic centimeter, and the exact amount is important in order that the various dilutions be correct. The droppers supplied with antigen vary considerably, and may or may not deliver the right size drop. Even the accurate ones must be held in a perfectly vertical position in order to deliver the right amount of antigen. If held slantingly, the drops are of a different size, with variation depending on the angle at which the dropper is held. Since the accuracy of the test is pretty much dependent on accurate dilution, one can readily understand the confusion that might result from using the wrong amount of antigen. Along the same line, it will appear that the serum must be carefully measured out, as well as the antigen, or the balance will be upset in the opposite direction.

Another source of trouble with blood test readings deals with the length of time allowed to elapse before reading the mixed samples. In order to give ample time for the clumping of the antigen, mixtures should be

(*Please turn to page 425*)

A Summary of Breeding Failure

By
R. E. Erb and A. O. Shaw
Dept. of Dairy Husbandry
State College of Washington

DURING a two-week period in November, 1947, breeding records and feed samples were gathered from 15 dairy herds located in six different counties in Washington. The purpose of this survey was to attempt to evaluate the amount of breeding failures, and possible causes. To accomplish this, the county agent, D. H. I. A. tester, and the inseminator, were contacted in each county visited, in an earnest attempt to visit herds having the most breeding trouble. There was an amazing difference between individuals in their ideas as to what constituted breeding trouble. Analysis of thousands of breeding records from other states show that the average breeding efficiency is between 1.75 and 2.00 services per pregnancy. The data gathered in Washington showed 2,739 services for 1,473 pregnancies, or an average of 1.86 services per pregnancy. These Washington data, you must remember, were gathered from herds reported as having considerable breeding trouble. We generally consider a yearly average breeding efficiency over 2.5 services per pregnancy to indicate some kind of trouble.

The feeding programs of dairymen visited, varied from the very best to the very poorest. Three herds were definitely being fed rations too low in protein, and one of these was definitely short in total digestible nutrients. Several others were borderline. The exact relationship of this to breeding trouble, is unknown; however, it's reasonable to assume that one of the first things to investigate when having breeding trouble, is fundamental feeding practices. The fundamentals of feeding, of course, include adequate total digestible protein, and adequate total digestible nutrients fed according to the level of milk production. The minerals necessary for production and reproduction in most of this state may be found in iodized salt and steamed bone meal. Vitamins need to be of little concern to the dairyman, because sufficient Vitamin A can be stored in the cow's body to carry her over a normal winter period. Vitamins B and C are synthesized by the cow, so do not need to be fed. Most of our commercial grain mixtures contain Vitamin D, and no Vitamin E deficiency has ever been observed in the dairy cow.

Bang's disease was closely associated with breeding trouble in some herds. Cows known to have Bang's disease required an average of 2.40 services per pregnancy. This is considerably higher than the average of 1.86 services per pregnancy on the total 1,473 pregnancies. Infections of the reproductive tract cannot be prevented or cured by feeding.

The best time to breed a cow is from the middle of the heat period to approximately six hours after the end of the heat. Cows do require a certain period of time after calving to prepare themselves for the next pregnancy. It is generally recommended that 50 to 75 days after calving should elapse before rebreeding. With an analysis of the data on this basis, it definitely appears that the most practical period to start breeding a cow is 50 to 100 days after calving. This resulted in nearly three-fourths of the cows calving between 11 and 13 months after the previous calf. It shows nearly the lowest number of services per pregnancy, and gives a high percentage of conceptions on first service, and a lower percentage of cows requiring more than three services for pregnancy. Thirty-nine per cent of all cows observed in this study were bred sooner than 50 days after calving.

Artificial Breeding Versus Natural Services

Analysis of thousands of records from other parts of the country show that cows conceive as readily from artificial breeding as from natural service. "Hard to settle" cows will not breed any easier by artificial means. Ten per cent of the total pregnancies studied in this survey were the result of artificial insemination. A comparison of the two methods of breeding was made by using only animals bred by both means. The results showed that cows bred artificially required 2.59 services per pregnancy from natural service, and 2.76 services per pregnancy for artificial breeding on these same cows. Detailed study revealed the following things which caused both artificial and natural breeding efficiencies on this group of cows to be much poorer than the average of all cases studied:

1. Diseased cows were involved.
2. Some cows were bred sooner after calving artificially than was the custom naturally. One cow was bred artificially 15 days after calving and the next time to the bull. Many were first bred sooner than 50 days after calving.
3. In a few instances artificial breeding was tried on cows that were hard breeders the pregnancy before.
4. It was the general impression, and this does not apply to the herds visited, that some dairymen in Washington

(*Please turn to page 428*)

Illinois State Fair

THE Illinois State Fair brought out an unusually good showing of Illinois Guernseys. The only out-of-state herd was the R-Lane herd from Bassett, Wis. Thirty-two Illinois exhibitors brought out approximately 150 head. Quality was good well down the line in almost every class. John Lindsay, manager of Hominy Hill Farm, Colts Neck, N. J., did a careful and pleasing job of placing the classes.

That the younger bull classes were strong was indicated by the fact that the senior yearling bull, McDonald Farms Pre-Lucky Boy, owned by Curtiss Candy Company, was made junior and grand champion. The Curtiss aged bull, Curtiss Candy Gay Bombardier, was senior champion. Curtiss Candy Company also took the bull calf and two-year-old classes. R-Lane Farms won the junior yearling class.

In the female classes, Curtiss Candy Company took the calf, junior yearling, senior yearling, and three and four-year-old classes. R-Lane Farms took the two-year-old and aged cow blue ribbons. Judge Lindsay found a satisfactory junior champion in an attractive junior yearling daughter of Calculator's Marigold, Curtiss Candy Humming Bird. Senior and grand championship went to a beautifully topped and uddered three-year-old, Curtiss Candy Lea Lady.

Following is a list of awards:

BULL CALF, 4 MONTHS AND UNDER 12

1, Curtiss Candy Merry Prince, Curtiss Candy Company, Chicago; 2, R. Lane's Proud Select, R-Lane Farms, Bassett, Wis.; 3, Entry, Harold Baker, Bushnell; 4, McDonald Farms King Magician, Peck's Farm, Geneva.

BULL, 1 YEAR AND UNDER 18 MONTHS

1, R. Lane's Merrymaker, R-Lane Farms; 2, Dot-Mar's Valet's Lad, Margaret Milliken, Princeton; 3, Peck's Achievement's George, Peck's Farm; 4, R. Lane's Trumpeter, R-Lane Farms.

BULL, 18 MONTHS AND UNDER 2 YEARS

1, McDonald Farms Pre-Lucky Boy, Curtiss Candy Company; 2, Great Oaks K. Friar, Harold Baker; 3, Curtiss Candy Arcturus, Walter Rankin, Lincoln; 4, Penetrator of Walnut Corner, L. D. & E. M. Bushong, Hoopeston.

BULL, 2 YEARS AND UNDER 3

1, Curtiss Candy Noble Ace, Curtiss Candy Company; 2, R. Lane's Custom-Built, R-Lane Farms; 3, Curtiss Candy Heir's Fashion, Spessard Bros., Indianola; 4, Peck's Achievement's Esteem, Charles C. Motley, Kewanee.

BULL, 3 YEARS AND OVER

1, Curtiss Candy Gay Bombardier, Curtiss Candy Company; 2, McDonald Farms Illustrator, Carl Lindsey, Alvin; 3, Eve's Lieutenant, R. L. Adair, Urbana.

HEIFER CALF, 4 MONTHS AND UNDER 12

1, Curtiss Candy Morning Glory, Curtiss Candy Company; 2, R. Lane's Proud Blossom, R-Lane Farms; 3, R. Lane's Proud Madge, R-Lane Farms; 4, Vermilion Alert Thelma, Bill Jenner.

HEIFER, 1 YEAR AND UNDER 18 MONTHS (NOT IN MILK)

1, Curtiss Candy Humming Bird, Curtiss Candy Company; 2, R. Lane's Proud La Noce, R-Lane Farms; 3, Ger-Gar Champion's Darlene, Garold L. Kepple, Canton; 4, Entry, R-Lane Farms.

HEIFER, 18 MONTHS AND UNDER 2 YEARS (NOT IN MILK)

1, Curtiss Candy Flicker, Curtiss Candy Company; 2, Curtiss Candy Thrush, Curtiss Candy Company; 3, R. Lane's Proud Gala, R-Lane Farms; 4, R. Lane's Marie, R-Lane Farms.

HEIFER, 2 YEARS AND UNDER 3

1, R. Lane's Alderney, R-Lane Farms; 2, Meadow Lodge Climax's Luella, Warren J. Lewis, Quincy; 3, Curtiss Candy Levity Laura, Curtiss Candy Company; 4, Loreland Major's Virginia, Joyce Van Sant, Vandalia.

COW, 3 YEARS AND UNDER 4

1, Curtiss Candy Lea Lady, Curtiss Candy Company; 2, Curtiss Candy P. Etta, Curtiss Candy Company; 3, Schleder's Geraldine Jane, Duane Schleder, Green Valley; 4, Vermillion Grove Belle, Henry Jenner & Son.

COW, 4 YEARS AND UNDER 5

1, Curtiss Candy P. Queen, Curtiss Candy Company; 2, Rosymorn Glamour Irene, E. D. Kepple & Son, Farmington; 3, Gordondale Topaz, R-Lane Farms; 4, Cooper's Amars, Warren J. Lewis.

COW, 5 YEARS AND OVER

1, Gordondale Serene, R-Lane Farms; 2, Oak Island's Rosy, Curtiss Candy Company; 3, Pansy's Patsy of Meadow Lane, Curtiss Candy Company.

SENIOR CHAMPION BULL

Curtiss Candy Gay Bombardier, Curtiss Candy Company.

JUNIOR AND GRAND CHAMPION BULL

McDonald Farms Pre-Lucky Boy, Curtiss Candy Company.

SENIOR AND GRAND CHAMPION FEMALE

Curtiss Candy Lea Lady, Curtiss Candy Company.

JUNIOR CHAMPION FEMALE

Curtiss Candy Humming Bird, Curtiss Candy Company.

DAIRY HERD

1, Curtiss Candy Company; 2, R-Lane Farms; 3, J. N. Dennis, Farmington; 4, R. L. Adair.

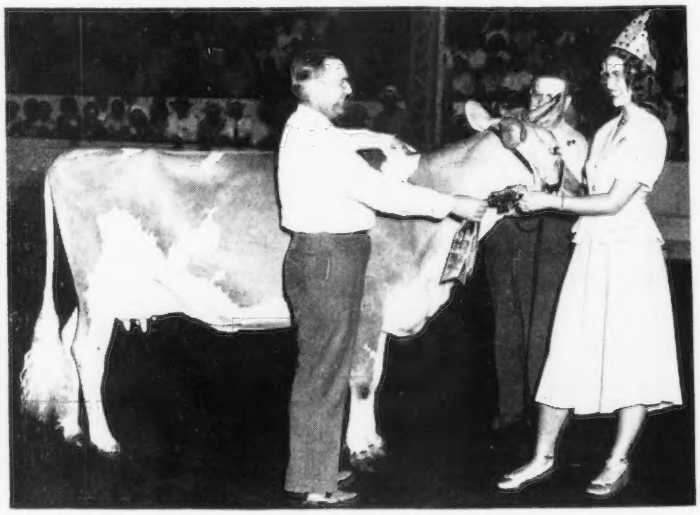

The Illinois state dairy queen, Patricia Monroe, Decatur, sponsored by the American Dairy Association of Illinois, presents the "royal purple" for grand champion female at the Illinois State Fair to Delbert Kingston, livestock manager for Curtiss Candy Company, Chicago. The Guernsey queen is Curtiss Candy Lea Lady.

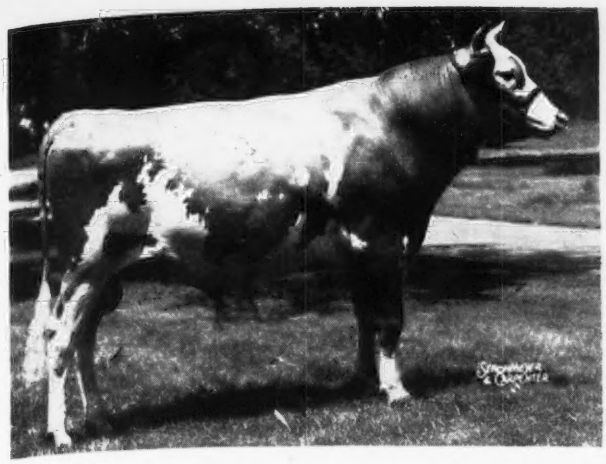

McDonald Farms Pre-Lucky Boy, junior and grand champion bull at the Illinois State Fair, shown by Curtiss Candy Company, Chicago.

BEST THREE FEMALES

1, Curtiss Candy Company; 2, R-Lane Farms; 3, Henry Jenner & Son; 4, J. M. Dennis.

JUNIOR GET OF SIRE

1, Curtiss Candy Company on get of Boulder Bridge Plutocrat; 2, R-Lane Farms on get of Green Meads Proud Gallant; 3, Milton Dennis.

SENIOR GET OF SIRE

1, Curtiss Candy Company on get of Boulder Bridge Plutocrat; 2, R-Lane Farms on get of Green Meads Proud Gallant; 3, J. M. Dennis; 4, R-Lane Farms.

PRODUCE OF DAM

1, Curtiss Candy Company on produce of Lea Lady Winona; 2, R-Lane Farms on produce of Estelle of Ferson's Creek; 3, J. M. Dennis; 4, Peck's Farm.

BEST UDDERED CLASS

1, Curtiss Candy Lea Lady, Curtiss Candy Company; 2, Gordondale Serene, R-Lane Farms; 3, R. Lane's Alderney, R-Lane Farms.

Wisconsin Centennial Exposition

THE Wisconsin Centennial Exposition Guernsey Show brought out one of the largest showings of Wisconsin cattle in the history of the State Fair. Curtiss Candy Company had the only out-of-state herd. Twenty-three Wisconsin exhibitors brought out 104 head, in addition to the 15 Curtiss entries. The large ringside was pleased with Judge Joe Simmons, Independence, Kan., who is a native Wisconsin son.

Boulder Bridge Plutocrat, shown by Curtiss Candy Company, was outstanding in the bull classes, and was senior and grand champion. R-Lane Farms took junior championship on their strong bull calf, R.Lane's Cherub Lad. R-Lane entries also topped the junior yearling and two-year-old bull classes, with sons of Green Meads Proud Gallant. Curtiss Candy Company took the senior yearling bull class with Curtiss Candy Levity Peer.

Afton's Golden Marie never looked better than on this day when she was made senior and grand champion female. Judge Simmons was much impressed with a 4-H entry, Ronald Jenkins' senior yearling heifer, Spring Ridge Vanity, which he made junior champion. Another 4-H heifer, shown by Helen McKerrow, won the junior yearling class. Curtiss Candy Company took the heifer calf class, and made a clean sweep of the blues in the cow classes. Broadwater Brunella, an R-Lane Farms cow, was first in the best udder class. Curtiss Candy Company took all of the groups except junior get of sire, which was won by R-Lane Farms.

Following is a list of awards:

BULL CALF, 4 MONTHS AND UNDER 12

1, R. Lane's Cherub Lad, R-Lane Farms, Bassett; 2, Curtiss Candy P. Hector, Curtiss Candy Company, Chicago, Ill.; 3, Chesterluck Levity Chris, Charles Maule, Dousman.

BULL, 1 YEAR AND UNDER 18 MONTHS

1, R. Lane's Sonny Boy, R-Lane Farms; 2, Lone Acres Dude, Hubert P. Kipp, North Prairie; 3, Fawndaway Levity High Flyer, M. E. Smithback, Cambridge.

BULL, 18 MONTHS AND UNDER 2 YEARS

1, Curtiss Candy Levity Peer, Curtiss Candy Company; 2, McDonald Farms High Lineman, Stanley F. Blahnik, Algoma; 3, Curtiss Candy Good News, Archie Jenkins, Waukesha.

BULL, 2 YEARS AND UNDER 3

1, R. Lane's Standard, R-Lane Farms; 2, Curtiss Candy Levity Colonel, Curtiss Candy Company; 3, Fox's Benedict of Waukesha, Charles Kind, Waukesha.

BULL, 3 YEARS AND OVER

1, Boulder Bridge Plutocrat, Curtiss Candy Company; 2, McDonald Farms Inheritance, Guido R. Rahr, Manitowoc; 3, Langvalley Meadow Dude, Hubert P. Kipp.

HEIFER CALF, 4 MONTHS AND UNDER 12

1, Curtiss Candy Woodbine, Curtiss Candy Company; 2, Guernsey Grove Cora, William H. Basse, Waukesha; 3, R. Lane's Proud Jalna, R-Lane Farms.

HEIFER, 1 YEAR AND UNDER 18 MONTHS (NOT IN MILK)

1, Entry, Helen McKerrow, Pewaukee; 2, Curtiss Candy Levity Verity, Curtiss Candy Company; 3, Spring Ridge Mirth, Archie Jenkins.

HEIFER, 18 MONTHS AND UNDER 2 YEARS (NOT IN MILK)

1, Spring Ridge Vanity, Ronald Jenkins, Waukesha; 2, Curtiss Candy Levity Mirthful, Curtiss Candy Company; 3, R. Lane's Proud Rosie, R-Lane Farms.

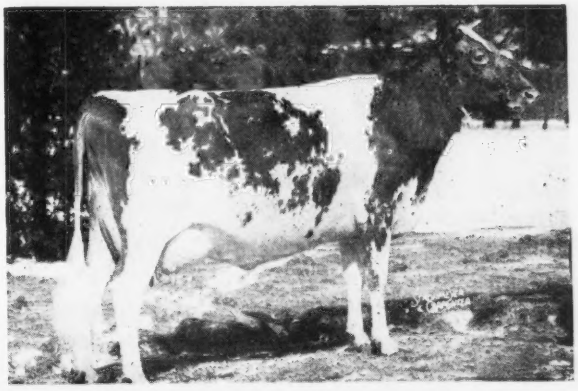

Afton's Golden Marie, senior and grand champion female at the Wisconsin Centennial Exposition. "Golden Marie" was shown by the Curtiss Candy Company, Chicago.

COW, 2 YEARS AND UNDER 3

1, Curtiss Candy Levity Mildred, Curtiss Candy Company; 2, Fox's Ellen of Waukesha, Fox's Guernsey Dairy; 3, Gallant's Eileen, McKerrow Farms.

COW, 3 YEARS AND UNDER 4

1, Curtiss Candy Levity Destiny, Curtiss Candy Company; 2, Curtiss Candy Levity Jane, Curtiss Candy Company; 3, R. Lane's Joy, R-Lane Farms.

COW, 4 YEARS AND UNDER 5

1, Patsy Jean of Meadow Lane, Curtiss Candy Company; 2, R. Lane's Cherry-Rose, R-Lane Farms; 3, R. Lane's Judy, R-Lane Farms.

COW, 5 YEARS AND OVER

1, Afton's Golden Marie, Curtiss Candy Company; 2, Gordondale Iris, R-Lane Farms; 3, Broadwater Brunella, R-Lane Farms.

SENIOR AND GRAND CHAMPION BULL

Boulder Bridge Plutocrat, Curtiss Candy Company.

JUNIOR CHAMPION BULL

R. Lane's Cherub Lad, R-Lane Farms.

WISCONSIN CHAMPION BULL

R. Lane Standard, R-Lane Farms.

SENIOR AND GRAND CHAMPION FEMALE

Afton's Golden Marie, Curtiss Candy Company.

JUNIOR CHAMPION FEMALE

Spring Ridge Vanity, Ronald Jenkins.

WISCONSIN CHAMPION FEMALE

Gordondale Iris, R-Lane Farms.

DAIRY HERD

1, Curtiss Candy Company; 2, R-Lane Farms; 3, Fox's Guernsey Dairy.

JUNIOR GET OF SIRE

1, R-Lane Farms on get of Green Meads Proud Gallant; 2, Curtiss Candy Company on get of Green Meads Levity King; 3, Fox's Guernsey Dairy on get of Curtiss Candy Benny.

SENIOR GET OF SIRE

1, Curtiss Candy Company on get of Green Meads Levity King; 2, R-Lane Farms on get of Green Meads Proud Gallant; 3, McKerrow Farms on get of Mirth's General Gallant.

PRODUCE OF DAM

1, Curtiss Candy Company on produce of Pansy's Patsy of Meadow Lane; 2, R-Lane Farms on produce of Valmar's Cherry Rose-Marie; 3, Ronald Jenkins on produce of Verlee's Ethel of Wildwood.

BEST UDDER CLASS

1, Broadwater Brunella, R-Lane Farms; 2, Afton's Golden Marie, Curtiss Candy Company; 3, Curtiss Candy Levity Destiny, Curtiss Candy Company.

New Jersey Guernsey Show

THE quality and number of Guernseys exhibited at Glenburnie Farm, Lawrenceville, N. J., on August 28, at the New Jersey Cattle Show, prompted Judge Guy Harmon to twice compliment the New Jersey G. B. A. on the fine exhibit. Upon completion of the placing of the junior yearling heifer class, in which there were 21 entries, Judge Harmon stated that this was the best show of its kind that he had the privilege of judging. Later in the day he again remarked, upon placing the aged cow class, that the quality throughout this show was comparable to that of a state fair.

With intense interest a ringside of over 275 breeders from six states followed the placings from the bull calf class through to the produce of dam class. Following the placing of each class, Judge Harmon's clear, concise reasons captured the attention of the entire ringside.

Outstanding among the exhibitors was Abbotts Dairies, Inc., Westville, N. J., that was awarded seven of the blue ribbons. Providing plenty of competition were the exhibits of Woodacres, that placed at the top of the class five times. Throughout the show, clean shoulders, strong top lines, open ribs, and strong, straight hind legs predominated at the top of each class.

Outstanding in their class was the junior champion bull, Fairlawn's Hornet Resolute, a son of Fairlawn Peerless Dainty, 13685 lbs. of milk, 662 lbs. of fat in 4A, that was exhibited by Harry Pate. This bull was winner in the yearling bull class, and showed exceptional strength throughout the top line and exhibited a clean, long, level rump.

Senior and grand champion bull was Fairlawn H. Invincible, a son of Green Meadow Hornet, A. R., out of Phillips Peerless Girl, 14160 lbs. of milk, 749 lbs. of fat in E, exhibited by Abbotts Dairies, Inc. This bull showed remarkable dairy temperament, exceptional length, and fine hind legs, to be the winner in his class over Caumsett Radar, exhibited by D. C. Riker.

Woodacres Princess Alice, a clean-cut daughter of Woodacres Prince Royal, exhibited by A. W. Hobler, was the winner in the junior calf class. In the senior calf class, R. F.'s Albill's Fancy was placed at the top of her class due to her extreme depth and great openess of ribs.

In the junior yearling class, Patcho'-woods Thor Diana, exhibited by Harry Pate, won out in close competition over a daughter of the grand champion bull. The Pate entry showed a trifle more balance throughout, more depth, and a stronger rear udder.

The senior yearling class brought out the junior champion female of the show in C. F.'s Honey Girl, exhibited by H. M. Pate. This fine dairy heifer, a daughter of Coldspring's Romulus Lad, formerly the herd sire at Chesterbrook Farm, and now owned by H. M. Pate, showed more strength throughout her top line and hind legs than her stable-mate, Witchwood Fern.

Topping the two-year-old class was Woodacres Queen R. Daisy, a beautiful heifer showing an extremely fine mammory system. Strong competition in this class was provided by a 4-H Club entry owned by George Aaronson, Jr., Inspiror's Madge. A full sister and a daughter of this entry were also shown by this 4-H boy and did well in their classes. A daughter of Rosalind's Strongheart, Strongheart's Ruth, exhibited by Abbotts Dairies, Inc., showing good balance throughout, and a good rear udder, was the winner over Woodacres Royal Rita, a daughter of Douglaston Prince Royal, in the three-year-old class.

Intense interest on the part of the ringside was in evidence as Judge Harmon made his selections in the aged cow class. As the animals were

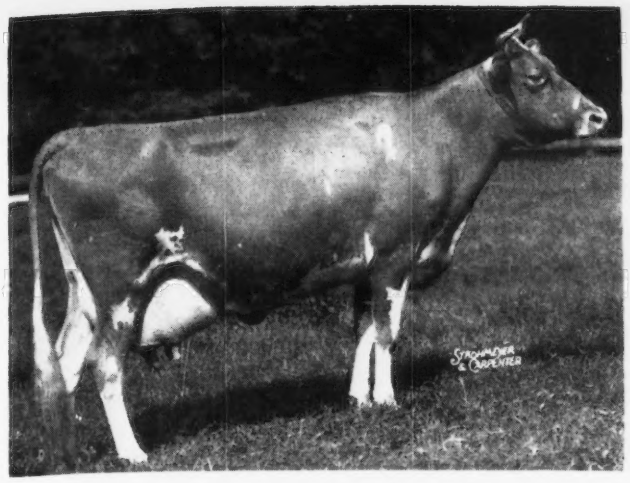

Strongheart's Lady Mary, senior and grand champion female at the New Jersey Guernsey Show, owned by Abbotts Dairies, Inc., Westville.

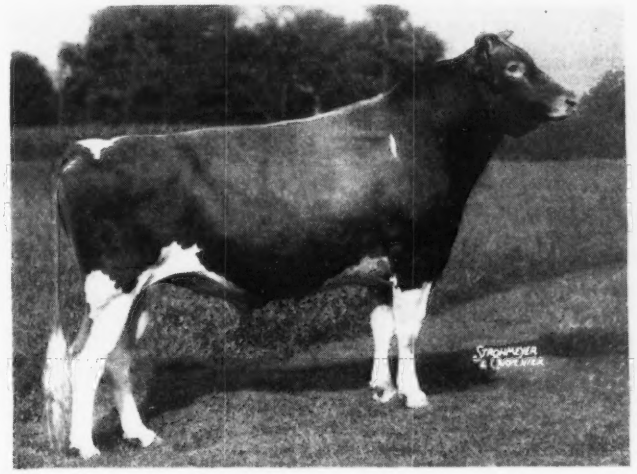

Fairlawn H. Invincible, senior and grand champion bull at the New Jersey Guernsey Show, owned by Abbotts Dairies, Inc., Westville.

finally lined up, Strongheart's Lady Mary, a paternal sister to the winner in the three-year-old class, was on top. This cow, that was afterwards made senior and grand champion female of the show, won the nod over her stablemate, Bondwick's Ambition, through a stronger fore udder and cleaner neck and shoulders.

William Nulton, Jr., field secretary for the New Jersey G. B. A., announced the placings and gave out the ribbons, and was the secretary and superintendent of the show. The smooth, efficient operation with which the classes moved through the ring brought tribute to the organization and to "Bill" Nulton and his assistant and clerk, Courtlandt Terhune, Jr., and Ellis Croshaw.

Planning the show and sharing responsibility for much of its success, was the committee of Harry Carre, chairman, J. E. Adams, and Russell Prickett. Tribute should also be paid to H. M. Pate in making available all the facilities of Glenburnie Farm for this successful event.

Following is a list of awards:

BULL CALF, UNDER 6 MONTHS

1, Entry, A. W. Hobler, Princeton; 2, Wilgorlan Farms Philosopher, Arthur M. Youngs, Titusville; 3, Entry, John E. Stafford, Laurel Springs.

BULL CALF, 6 MONTHS AND UNDER 12

1, Locust Grove I.Convoy, Abbotts Dairies, Inc., Westville; 2, Woodacres Prince Frederick, A. W. Hobler; 3, Woodacres Royal Renown, A. W. Hobler.

YEARLING BULL

1, Fairlawn's Hornet Resolute, H. M. Pate, Trenton; 2, Majesty's Indian Chief, C. Allen Patrick & Thomas Atkinson & Sons, Salem; 3, Woodacres Royal Parson, W. E. & W. L. Dangler, Asbury Park.

BULL, 2 YEARS OLD

1, Woodacres Royal Noble, A. W. Hobler.

BULL, 3 YEARS AND OVER

1, Fairlawn H. Invincible, Abbotts Dairies, Inc.; 2, Caumsett Radar, D. C. Riker, Long Valley; 3, Janet's Hardwick, John E. Stafford.

HEIFER CALF, UNDER 6 MONTHS

1, Woodacres Princess Alice, A. W. Hobler; 2, Locust Grove I.Pauline, Abbotts Dairies, Inc.; 3, Entry, George G. Aaronson, Jr., Columbus.

HEIFER CALF, 6 MONTHS AND UNDER 12

1, R.F.'s Albill's Fancy, Joseph H. Reinfeld, Inc., Scobeyville; 2, Laurel Mills Acme's Sweetheart, John E. Stafford; 3, Locust Grove I.Floss, Abbotts Dairies, Inc.

HEIFER, 1 YEAR AND UNDER 18 MONTHS

1, Patcho'woods Thor Diana, H. M. Pate; 2, Locust Grove I.Columbine, Abbotts Dairies, Inc.; 3, Woodacres Princess Florinda, A. W. Hobler.

HEIFER, 18 MONTHS AND UNDER 2 YEARS

1, C.F.'s Honey Girl, H. M. Pate; 2, Witchwood Fern, H. M. Pate; 3, Sailor Prince's Sweetheart, W. D. & D. T. Merrill, Flemington.

COW, 2 YEARS OLD

1, Woodacres Queen R. Daisy, A. W. Hobler; 2, Inspiror's Madge, George G. Aaronson, Jr.; 3, Wilgorlan Farms P. Plum, Arthur M. Youngs.

COW, 3 YEARS OLD

1, Strongheart's Ruth, Abbotts Dairies, Inc.; 2, Woodacres Royal Rita, A. W. Hobler; 3, Wilgorlan Farms Peerless Xmas, Arthur M. Youngs.

COW, 4 YEARS AND OVER

1, Strongheart's Lady Mary, Abbotts Dairies, Inc.; 2, Bondwick's Ambition, Abbotts Dairies, Inc.; 3, Woodacres Royal Charlotta, A. W. Hobler.

SENIOR AND GRAND CHAMPION BULL

Fairlawn H. Invincible, Abbotts Dairies, Inc.

JUNIOR CHAMPION BULL

Fairlawn's Hornet Resolute, H. M. Pate.

SENIOR AND GRAND CHAMPION FEMALE

Strongheart's Lady Mary, Abbotts Dairies, Inc.

JUNIOR CHAMPION FEMALE

C.F.'s Honey Girl, H. M. Pate.

SENIOR GET OF SIRE

1, Abbotts Dairies, Inc., on get of Bondwick; 2, Arthur M. Youngs on get of Green Meadow Peerless 2d; 3, A. W. Hobler on get of Douglaston Prince Royal.

JUNIOR GET OF SIRE

1, Abbotts Dairies, Inc., on get of Fairlawn H. Invincible; 2, A. W. Hobler on get of Woodacres Prince Royal; 3, A. W. Hobler on get of Douglaston Prince Royal.

PRODUCE OF DAM

1, A. W. Hobler on produce of Woodacres Royal Charlotta, showing Woodacres Royal Heritage and Entry; 2, Arthur M. Youngs on produce of Brookside Farms Paula, showing Wilgorlan Farms Petal and Wilgorlan Farms M. Pauline; 3, John E. Stafford on produce of Hardwick's Master's Marigold, showing Laurel Mills Acme's Sweetheart and Laurel Mills Heart of Gold.

DAIRY HERD

1, Abbotts Dairies, Inc.; 2, A. W. Hobler; 3, A. M. Youngs.

Stanislaus District Fair

ON August 9, the Stanislaus District, Calif., Fair was held with nine exhibitors showing a total of 67 head of Guernseys. The senior and grand champion and junior champion female honors went to Kenney Brothers of Winton. Holmwood's Honey Gladys was senior and grand champion, and Kenholme Lena Lightning, a good senior yearling heifer, was junior champion. The bull championships were split, the senior and grand champion ribbons going to Gayoso Coronation Peer, sire also of the second place junior get, exhibited by Wallin Brothers, Turlock. He was purchased by them in the 1945 Western Guernsey Classic. Young Donald R. Breazeale of Modesto showed the first senior bull calf, Happyholme Don's Crown, to junior championship. This young bull is a son of the undefeated Pine Manor Crown Majesty. William Dickins of Waterford showed the champion FFA bull, Prince Regent's Bonnie Lad. The largest exhibitors were the Kenney Brothers who also took three firsts in the groups, one second and one third placing.

Jess W. Ayers was the chairman of a breed booth committee, and they did a creditable job. Both the Merced and Stanislaus breeders participated in the fair. G. E. Gordon, of the University of California, was judge.

Following is a list of awards:

BULL, 3 YEARS AND OVER

1, Gayoso Coronation Peer, Wallin Bros., Turlock; 2, Tarbell Radiant Mormon, Albert Burger & Kenney Bros.; 3, Santa Ynez Hopeful's Catch, J. E. Haine.

BULL, 2 YEARS OLD

1, Entry, J. E. Haine.

BULL, 18 MONTHS AND UNDER 2 YEARS

1, Far West Challenger, Kenney Bros.; 2, Gold Boy's Johnnie, Don L. Largent.

BULL, 1 YEAR AND UNDER 18 MONTHS

1, Butterfat Aristocrat, Forrest Harris, Jr.; 2, Kenholme's Bonnie Lad, Kenney Bros.; 3, Jan of Bromlu Farm, Mr. & Mrs. B. H. Hill.

BULL CALF, 6 MONTHS AND UNDER 12

1, Happyholme Don's Crown, Donald R. Breazeale; 2, Steadfast of Golden Glow, J. E. Haine; 3, Kenholme's Agnes' Patriot, Kenney Bros.

BULL CALF, UNDER 6 MONTHS

1, Kenholme's Morey, Kenney Bros.; 2, Kenholme's Monty, Kenney Bros.; 3, Woodacres Prince Viking, W. M. Breazeale & Son. Modesto.

COW, 5 YEARS AND OVER

1, Holmwood's Honey Gladys, Kenney Bros.; 2, Holmwood's Lenabelle, Kenney Bros.; 3, Lehmar Princess Peggy, Kenney Bros.

COW, 4 YEARS AND UNDER 5

1, Lehmar Princess Peg, Kenney Bros.

COW, 3 YEARS AND UNDER 4

1, Kenholme Peggy, Kenney Bros.; 2, Cream Flow Babe of Golden Glow, J. E. Haine; 3, Chatterbox Butternut, Don L. Largent.

COW, 2 YEARS AND UNDER 3

1, Kenholme Myanna, Kenney Bros.; 2, Elm Lane Nandina, J. E. Haine; 3, Kenholme's Nanette, Kenney Bros.

HEIFER, 18 MONTHS AND UNDER 2 YEARS

1, Kenholme's Lena Lightning, Kenney Bros.; 2, Silver Bell of Tuolumne Acres, Wallin Bros.; 3, Kenholme's Honeysuckle, Kenney Bros.

HEIFER, 1 YEAR AND UNDER 18 MONTHS

1, Kenholme's Betty Jane, Kenney Bros.; 2, Ellwood Val's Faith, Mr. & Mrs. B. H. Hill; 3, Crusader's Carolyn of Idora, Donald R. Breazeale.

HEIFER CALF, 6 MONTHS AND UNDER 12

1, Entry, J. E. Haine; 2, Kenholme's Dolly, Kenney Bros.; 3, Kenholme's K. Elinore, Harry N. Kenney.

HEIFER CALF, UNDER 6 MONTHS

1, Kenholme's Paula, Kenney Bros.; 2, Kenholme's Lucille, Kenney Bros.; 3, Bromlu Madelon Fridae, Mr. & Mrs. B. H. Hill.

SENIOR AND GRAND CHAMPION BULL

Gayoso Coronation Peer, Wallin Bros.

JUNIOR CHAMPION BULL

Happyholme Don's Crown, Donald R. Breazeale.

SENIOR AND GRAND CHAMPION FEMALE

Holmwood's Honey Gladys, Kenney Bros.

JUNIOR CHAMPION FEMALE

Kenholme Lena Lightning, Kenney Bros.

JUNIOR GET OF SIRE

1, Kenney Bros., on get of Sterlingold Prince Ken; 2, Wallin Bros., on get of Gayoso Coronation Peer; 3, Kenney Bros., on get of Better Butter Pacolet.

SENIOR GET OF SIRE

1, Kenney Bros., on get of Chedco Honey-Boy.

PRODUCE OF DAM

1, Kenney Bros.; 2, J. E. Haine; 3, Don L. Largent.

YOUNG HERD

1, J. E. Haine; 2, Kenney Bros.

Kent-Sussex Fair

OVER 70 Guernseys were exhibited at the Kent-Sussex Fair held at Harrington, Del., on July 29. James H. Dodds, manager of Hill Girt Farm, Chadds Ford, Pa., was the official judge, and placed the classes rapidly, giving fine reasons after the placing of each class.

Outstanding among the animals exhibited was the senior and grand champion female, Berkley Queen Faith, bred and exhibited by Berkley Farms, Newark. This fine cow showed clean refinement throughout, and exceptional strength in the fore-udder.

The Guernsey ringside was particularly pleased when the judges of the four breeds placed the 4-H championship ribbon of all breeds on the Guernsey cow, Woodela's Princess Rae, shown by David H. Woodward, Wilmington.

L. D. Caulk, Sr., superintendent of the dairy exhibit, is deserving of recognition for his untiring efforts in obtaining better physical equipment for the exhibition of dairy cattle at the Kent-Sussex Fair. The construction of a new judging pavilion is a most desirable addition.

Dan Harris, secretary of the Delaware G. B. A., arranged a fine Guernsey booth, and Steve Barczewski saw to it that there was a never-ending supply

of GOLDEN GUERNSEY available at lunch time on judging day.

The Kent-Sussex Fair is becoming an increasingly popular event for the Delaware and Eastern Shore breeders.

Following is a list of awards:

BULL, 2 YEARS AND OVER

1, Rappahannock's Aristocrat, Horace M. Woodward, Wilmington; 2, Kennersley's Emblem, William A. Curry, Queen Anne.

BULL, 18 MONTHS AND UNDER 2 YEARS

1, Coldspring's Noble's Fashion, Berkley Farms, Newark; 2, Berkley Faithful's Champion, Berkley Farms.

BULL, 1 YEAR AND UNDER 18 MONTHS

1, Sportsman's Gay Pride, G. L. Timanus, Queenstown; 2, Ideal's Planet, Louis M. Plansoen, Easton; 3, Pri-Acqua Merry Luke, Kent S. Price, Chestertown.

BULL CALF, 4 MONTHS AND UNDER 12

1, Brinco Emblem's Noble, William A. Curry; 2, Chief's Victor of La Grange, John Redding, Sr., Newark.

COW, 5 YEARS AND OVER

1, Butter Lass of Pri-Acqua, Kent S. Price; 2, Merida of Fairview, Louis M. Plansoen.

COW, 3 YEARS AND UNDER 5

1, Berkley Queen Faith, Berkley Farms; 2, Lita of Pri-Acqua, Kent S. Price; 3, Santee's Dixie, Berkley Farms.

COW, 2 YEARS AND UNDER 3

1, Berkley Designs Faithful, Berkley Farms; 2, Berkley Queen Veronica, Berkley Farms; 3, Merry Lady of Pri-Acqua, Kent S. Price.

HEIFER, 18 MONTHS AND UNDER 2 YEARS

1, Pri Acqua's Merry Lora, Kent S. Price; 2, Hickory Hill Rosemont, Louis M. Plansoen; 3, Windwood Fashion Heather, Worth Roberts, Newark.

HEIFER, 1 YEAR AND UNDER 18 MONTHS

1, Brinco Emblem's Angel, William A. Curry; 2, Brinco Emblem's Augusta, William A. Curry; 3, Hardwick's Verona of Fairview, Louis M. Plansoen.

HEIFER CALF, 4 MONTHS AND UNDER 12

1, Berkley R. A. Maxine, Berkley Farms; 2, Mt. Pleasant Golda, Louis M. Plansoen; 3, Woodela's Queen Nancy, Horace M. Woodward.

SENIOR AND GRAND CHAMPION BULL

Rappahannock's Aristocrat, Horace M. Woodward.

JUNIOR CHAMPION BULL

Sportsman's Gay Pride, G. L. Timanus.

SENIOR AND GRAND CHAMPION FEMALE

Berkley Queen Faith, Berkley Farms.

JUNIOR CHAMPION FEMALE

Berkley R. A. Maxine, Berkley Farms.

BEST AGED HERD

1, Berkley Farms; 2, Kent S. Price.

BEST YOUNG HERD

1, G. L. Timanus; 2, Louis M. Plansoen; 3, Berkley Farms.

GET OF SIRE

1, Berkley Farms on get of Sherwood Forest Judge; 2, Kent S. Price on get of Churn Creek's Honor Merrymaker.

PRODUCE OF DAM

1, Kent S. Price on produce of Lorena of Pri-Acqua; 2, Louis M. Plansoen on produce of Verona Ultimus of Fairview.

BEST THREE FEMALES, BRED BY EXHIBITOR

1, Entry, Berkley Farms; 2, Entry, Kent S. Price.

4-H CLASSES

COW, 2 YEARS AND OVER

1, Woodela's Princess Rae, David H. Woodward, Wilmington; 2, Snowdrop of Lagrange, Joan Barczewski, Newark; 3, Albert's Stell Texas Ann, John H. Green, Middletown.

HEIFER, 18 MONTHS AND UNDER 2 YEARS

1, Woodela's Sunrise, Ray K. Woodward, Wilmington; 2, Zeitler's Desert Glow, Barbara Zeitler, Newark.

HEIFER, 1 YEAR AND UNDER 18 MONTHS

1, Ranger's Patricia of La Grange, George Barczewski, Newark.

HEIFER CALF, 6 MONTHS AND UNDER 12

1, Albert's Wyn Jane Avolon, R. M. Green, Middletown; 2, Woodela's Queen Violet, David H. Woodward; 3, Entry, I. G. Klair, II., Marshallton.

HEIFER CALF, UNDER 6 MONTHS

1, Entry, John Dennison, Hockessin.

BREED AND ALL BREED 4-H CHAMPION

Woodela's Princess Rae, David H. Woodward.

Sonoma County Fair

IF visitors to California on the Guernsey Tour read this story on the Sonoma County Fair, they will recall the excellent chicken barbecue at which the breeders in this section entertained the group.

At the Sonoma County Fair over 60 head of Guernseys were exhibited, shown by one herd in the open division, and two in the closed division. Two other exhibitors had single entries, Cliff Orr, Novato, a student at California Polytechnic School, taking first place in the two-year-old bull class on Indian Valley's Sun Walt, and Mervyn Sartori, a young junior breeder, taking third place in the same class on Old Adobe Prince's Frisky.

George W. Emde, Lodi, took both female and bull grand champion ribbons with Wandamere Windell, the cow purchased in the Western Guernsey Sale in Portland in May, and Foremost May Valor, an aged A. R. bull. In the closed classes, Ray Gambonini had the junior and grand champion bull, Old Adobe King Quality. The Gambonini entry in the senior yearling class, Gilland's Foundation Princess, was the leading junior champion cow. She was purchased in the Gilland Foundation Sale in April. Robert

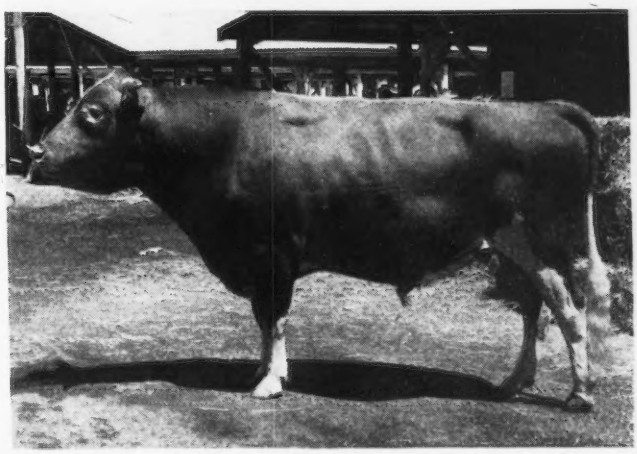

Foremost May Valor, grand champion bull at both the Sonoma County and Humboldt County Fairs in California. "May Valor" is owned by George W. Emde, Lodi.

Carrillo, Petaluma, showed his Casa de Carrillo Rose to the female championship in the closed classes.

The show was mainly a competition between the herds of Robert Carrillo and Ray Gambonini, with the George W. Emde string having its own way in the open classes. In the closed classes the Gambonini herd won nine first places, eight seconds and four thirds, with the Carrillo herd a close second with eight first places, seven seconds and five thirds.

With all the good Guernsey herds in this section, it is surprising that more local breeders were not out to give the show a little more interest. A good job of judging was done by George Drumm, of California Polytechnic School, San Luis Obispo. J. Wesley Jamison, manager, has made this Sonoma County Fair one of the good and well-managed fairs in the state.

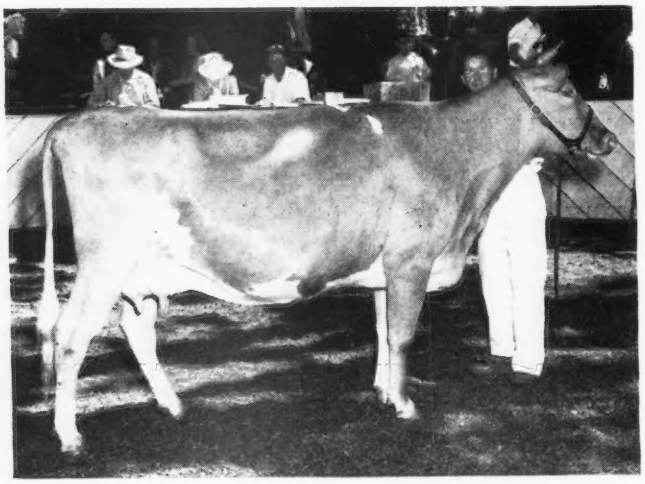

Wandamere Windell, grand champion female at both the Sonoma County and Humboldt County Fairs in California, with Jack Nicewonger, herdsman at Happyholme Farms, George W. Emde, owner, Lodi.

Humboldt County Fair

GUERNSEYS were judged on August 12 at the Humboldt County Fair, Ferndale, Calif. It was a lively show, and particularly outstanding for two reasons—two of the larger herds shipped their show strings over 300 miles to participate, and it was the first major county show for the judge, Carl T. Allen, manager of Western Consumers Feed Company, Artesia. Mr. Allen did an extremely creditable job, and his judging was well-received. He won the favor of exhibitors and the ringside by placing the bottom of the large classes with as much interest and care as the first three places. California has gained another good judge, and it is believed that his services will be in demand as a result of the Humboldt County show.

Out of the 230 head of dairy cattle exhibited, 40 juniors showed 60 pure bred Guernseys, and 28 grades. Actually, three days were needed for Guernsey judging, counting the time devoted to the 4-H Club exhibits, the FFA cattle, and the open classes. FFA member Don Kempf, Ferndale, took senior and grand champion bull honors on Pacific Laddie Boy's King. The junior champion bull was an entry shown by Jerry Genzoli, Fortuna. Senior and grand champion cow, Stony Crest Cedric's Catherine, was shown by Guido Bettinzoli, Ferndale, while Herman Barton, Jr., Arcata, showed the junior champion. Joe Earley, Ferndale, topped his club mates by taking first place in showmanship.

Grand champion cow honors in the 4-H Club group was easily won by Mary Roth on a beautiful, deep-bodied aged cow, with an official record of over 600 lbs. of fat. She is one of the great cows in northern California, and caught the eye of every breeder at the show. Eleven-year-old Marvin Bertelsen, Ferndale, won 4-H Club showmanship honors, with attractive Katey Niles of Loleta, a close second, with her beautifully trained junior yearling bull.

The open and closed classes were mainly contests between Robert Carrillo, of Petaluma, and George W. Emde, Lodi, in the first group, with Giacomini Brothers and Ford & Van Duzer competing for honors in the closed group. The herd of Giacomini Brothers won eight first places, nine seconds, and four thirds, while the herd of Ford & Van Duzer secured five first places, three seconds, and three thirds. Ingaard Christensen, Manuel Rocha, Herman Bertelsen, and D. H. Giacomini, each won a blue ribbon in their respective classes.

Foremost May Valor and Wandamere Windell have consistently topped the shows for the Emde herd, and the Humboldt County Fair was no exception. The junior champion female was Happyholme Climax Finch, also a consistent winner. In the closed classes, Ford and Van Duzer had the senior champion female, as well as the junior champion, Ellwood Janus Mignon. The Giacomini Brothers, Joseph and Eugene, won the senior champion honors on Valley Rogue Phillip. The very last day that entries could be made, Herman Bertelsen was coaxed into showing Happyholme Goldfinder, and he was rewarded by winning junior champion bull honors in the closed division.

It was a good show, exceeded only by the great hospitality of Humboldt Guernsey breeders.

Washington County Fair

ONE of the largest livestock shows ever to be held in Washington County, Pa., was represented this year on August 25. One hundred twenty-three Guernseys were shown by 14 Western Pennsylvania breeders to make up approximately half of all the livestock shown at the fair.

George W. Snyder, manager of Coldsprings Farm, was the official judge, and he also cooperated with the fair in doing the judging work for the 4-H clubs and the artificial female groups.

The members of the Washington County G. B. A. awarded a cup to the most outstanding Washington County breeder's animal, regardless of sex. This was won by Robert Hamilton with a bull, Friendship Noble Master. In addition to the cattle, an outstanding GOLDEN GUERNSEY booth made up an attractive display in the exhibit hall. This booth was erected and managed by the Washington County G. B. A., and the Foster Dairy, a GOLDEN GUERNSEY distributor in Washington.

In spite of a temperature of 122 degrees in the sun, an exceptionally large attendance remained at the ringside throughout the judging of Guernseys. Everyone felt that the quality in this show was very outstanding.

Following is a list of awards:

BULL CALF, 4 MONTHS AND UNDER 12

1, Sunny Bomber's Conrad, Sunnyhill Farms, Inc., Imperial; 2, Entry, Kuma Brothers; 3, Charmel's Royal Countryman, C. L. Melenyzer, Belle Vernon.

BULL, 1 YEAR AND UNDER 2

1, Sunny Supreme King, Sunnyhill Farms, Inc.; 2, Sunny Bomber's Flash, Sunnyhill Farms, Inc.; 3, Lone Oak Charming Paul, John Tarr, Elizabeth.

BULL, 2 YEARS AND UNDER 3

1, Friendship Noble Master, Robert Hamilton, Washington; 2, Nelan's Perfection, J. G. Nelan & Sons, Claysville; 3, Curtiss Candy Heir Master, Joseph Fava & Sons, Bentleyville.

AGED BULL

1, Antietam Prince Hal, Halmar Farm, Clinton; 2, Gaylord Squire's Banner, Philo Bernard Paul, Washington; 3, Nelan's Peacemaker, Jay G. Nelan & Sons.

HEIFER CALF, 4 MONTHS AND UNDER 12

1, Halmar's Cherry, Halmar Farm; 2, Oakland Flash's Violet, Sunnyhill Farms, Inc.; 3, Charmel's Royal Honoria, C. L. Melenyzer.

HEIFER, 1 YEAR AND UNDER 18 MONTHS

1, Charmel's Triumph's Princess, C. L. Melenyzer; 2, Oakland Bomber's Pet, Sunnyhill Farms, Inc.; 3, Lone Oak Charming Joyful, Harry Hank, Monongahela.

HEIFER, 18 MONTHS AND UNDER 2 YEARS

1, Entry, Sunnyhill Farms, Inc.; 2, Oakland Bomber's Pearl, Sunnyhill Farms, Inc.; 3, Lone Oak Merry Valle, Harry Hank.

COW, 2 YEARS AND UNDER 3

1, Oakland Bomber's May, Sunnyhill Farms, Inc.; 2, Limestone Spring Victoria's Bond, C. L. Melenyzer, 3, Lone Oak Merry O'Day, Harry Hank.

COW, 3 YEARS AND UNDER 4

1, Riegeldale Maxim's Symphony, Sunnyhill Farms, Inc.; 2, Alma's Gay Girl, Joseph Fava & Sons; 3, Churn Creek's Victor's Dora, C. L. Melenyzer.

AGED COW

1, Marlene of Penn Villa, Sunnyhill Farms, Inc.; 2, Beacon Hill Heather, C. L. Melenyzer; 3, Uhlevale Cinderella, Sunnyhill Farms, Inc.

SENIOR AND GRAND CHAMPION BULL

Friendship Noble Master, Robert Hamilton.

JUNIOR CHAMPION BULL

Sunny Bomber's Conrad, Sunnyhill Farms, Inc.

SENIOR AND GRAND CHAMPION FEMALE

Marlene of Penn Villa, Sunnyhill Farms, Inc.

JUNIOR CHAMPION FEMALE

Oakland Bomber's May, Sunnyhill Farms, Inc.

GET OF SIRE

1, Sunny Hill Farms, Inc., on get of Coldsprings Romulus Bomber; 2, Halmar Farm on get of Antietam Prince Hal; 3, Earl & Andrew P. Stewart, Belle Vernon, on get of Langwater Playboy.

BREEDER'S HERD

1, Sunnyhill Farms, Inc.; 2, Halmar Farm; 3, Harry Hank.

Pennsylvania State Picnic

BREEDERS representing every section of the state of Pennsylvania gathered on the beautiful campus of their State College for the summer picnic. Dr. D. V. Josephson, who has recently been appointed to head the dairy department at State College, succeeding the retiring Prof. A. A. Borland, welcomed the group and reviewed briefly some of the many activities of the dairy research department.

Dr. Josephson then introduced Prof. A. A. Borland, who gave an interesting history of the development of the Guernsey herd at State College. Prof. Borland noted that it was in 1891, that upon the insistance of William H. Caldwell, then associated with the college, later to become secretary of The American Guernsey Cattle Club, that a continuous testing for production program was installed. The herd average at that time was 226 lbs. of fat. The acceptance of disease control programs, and the use of high quality sires brought the herd average to 356. In 1937, Guy Harmon selected 19 heifers from Pennsylvania breeders for a new foundation for the college herd. The facts bear out Mr. Harmon's wise selection in that the herd completed a 2x, 305-day herd average of 447. Dr. Borland also stated he felt quite proud of the herd's recent classification, and that he looks forward to the present herd sires, Groton House Caesar's Penn, by Argilla Caesar, A. R., and out of Holly Farm Mirth, 13919 lbs. of milk, 806 lbs. of fat, Sr2, 365C, and Coldsprings Noble Favor, by Coldspring's Romulus Noble and out of Coldspring's Hardwick's Fanita, 16979 lbs. of milk, 775 lbs. of fat in DD.

Continuing the improvement program in the college herd, an interesting sidelight concerning the sire selection at Penn State is that a committee of the breeders that contributed the foundation animals of the present herd are responsible for making the sire selections.

Following a picnic lunch in Oak Grove picnic grounds, short talks were made by John Blyholder, of the Pennsylvania G. B. A., and Club Field-man, Henry Child.

The day's program was completed with a judging contest under the direction of Max Dowdy, who is in charge of the Penn State herd. Judging four classes, mature animals, four-year-olds, three-year-olds, and bred heifers, Dean Brooks, Meshoppen, came out on top and won the model cow offered by the Pennsylvania G. B. A. D. R. Butler, Knoxville, was second, and Milton Butler, Knoxville, was third.

Chat . . .

Snavely Garber, Willow Street, Pa., states that never has a piece of labor-saving equipment been as satisfactory as the gutter cleaner he installed in his new milk barn last fall. Mr. Garber says that this installation has saved him 25 minutes of back-breaking work every day. This installation is one of the many labor savers that make the farming operation more efficient on the Garber farm.

Iowa District Shows

FIVE successful district shows were held in Iowa the latter part of June, resulting from excellent planning and organizing by the Iowa Guernsey breeders. This year's shows had a very healthy increase in number of exhibitors, number of head shown and ringside interest. Seventy-five exhibitors showed 309 head at the five shows, and an estimated ringside of over 1,000 people saw the efforts of the Guernsey breeders.

A special effort was made in assisting the 4-H and FFA boys to show their animals, the thought being that the more often a junior member works with his animal the more devoted he becomes to dairying and Guernsey work. Part of the increase in numbers of exhibitors was gained through more junior members showing.

In conjunction with each show, the ladies prepared well-filled picnic baskets. The population of chickens of fryer size decreased tremendously.

Floyd Arnold, Dairy Extension man of Iowa State College, judged all the shows with the exception of District 5. This show was judged by Ray Murley, also of the Iowa State Dairy Extension Department. Both gentlemen did a masterful job and explained in detail the reasons for their placings, which not only helped the breeders but also was of great value to the junior members.

A state herd is picked from the district shows in Iowa to represent the State at the Dairy Cattle Congress. The winners of the district shows are taken to the All-Iowa Fair at Cedar Rapids, where tops are designated and from which the Iowa State Herd is picked. The show committee for each district, with the local business men, Chamber of Commerce, county agents, and vocational teachers all working together, are to be congratulated for their fine work.

District 1

Instead of having a regular show, District 1 held a field day at the Don Oelrich Farm, Lamont, on June 24. A very pleasant day was spent viewing the Oelrich cattle, and a type demonstration was given by Ray Murley. The workings of classification and a demonstration was given by Floyd Greenburg.

The show committee to make selections of animals to represent District 1 included: Don Oelrich, Lamont; Henry Dickman, Garnavillo; Jerry Spencer, Clermont, and Gilbert Meyers, McGregor.

District 2

District 2 held their show at the county fair-grounds, Manchester, on June 23. There were 55 head shown with 22 exhibitors. The committee in charge of arrangements was Art Satterlee, Independence; Joe Golinvaux, Waterloo, and Arnold Pancratz, Dubuque. Bob Crawford, Jesup, clerked the show.

The first prizes in the bull classes were divided as follows: Bull calf, Consort's Dictator of Iowa, Art and Clark Satterlee; junior yearling bull, entry, Arnold Pancratz; senior yearling bull, Fairmount Joy's Hector, Earl Sampson; bull two years old, Elmwood Goldie's Grande, C. L. Knight; junior and grand champion bull, Consort's Dictator of Iowa, Art and Clark Satterlee; senior champion bull, Elmwood Goldie's Grande, C. L. Knight.

In the female classes, the first prizes were divided between W. H. Acker, Arnold Pancratz, Paul Brown and Janet Haley, with the senior and grand championship for female being awarded to an Arnold Pancratz entry and the junior championship to an entry of Dr. Acker.

District 3

District 3 held their show at West Liberty on June 22. There were 12 exhibitors showing 58 head, and the committee in charge of the show was Eugene McBride, Muscatine; Hollis Jennings, Iowa City; John Dale Yoder, Kalona, and Harry Lage, Davenport.

The classes of best three females, best uddered cow and get of sire were won by entries owned by Harry and Bob Lage. Produce of dam was won by C. H. Jennings & Son.

Following is the list of awards:

Bull Calf

1, Flora's Joe of Tiptonola, Cottrell & Stewart; 2, Entry, Harry & Bob Lage; 3, Plane View S. Tom, C. H. Jennings & Sons.

Bull, 1 Year and Under 18 Months

1, Lea Tulip's Lad of Stede Well, Harry & Bob Lage; 2, Lea Elnora's Ace of Stede Well, Harry & Bob Lage; 3, Rosebud Farm Don Jawn, Dr. George H. Scanlon and Alvin Hitz & Son.

Bull, 18 Months and Under 2 Years

1, Dixy's Duke of Sy'sdale, James Sywassink.

Bull, 2 Years and Under 3

1, Mordele Farms King Paul, Harry & Bob Lage.

Bull, 3 Years and Over

1, Dean's Matchmaker of Tiptonola, Dale Freyermuth.

Aged cow class in the District 5 Show at Mason City, Iowa. Ray Murley, Iowa State College, was the judge.

HEIFER CALF

1, Plane View S. Jane, C. H. Jennings & Sons; 2, Princess Ann of Sy'sdale, Paul Sywassink; 3, Victoria's Barbara, Charles Harper.

HEIFER, 1 YEAR AND UNDER 18 MONTHS

1, Marilyn of Bayfield, Clarence Harper; 2, Stede Well's Lea Lady Fancy, Harry & Bob Lage; 3, Stede Well's Lea Flossie Bell, Harry & Bob Lage.

HEIFER, 18 MONTHS AND UNDER 2 YEARS

1, Moonlight Jewell of Stede Well, Harry & Bob Lage; 2, Hawkeye Vel's Clara, Dr. George Scanlon; 3, Hawkeye Velnora, Dr. George Scanlon.

COW, 2 YEARS AND UNDER 3

1, Cynthia of Iowanola, Harry & Bob Lage; 2, Plane View King's Frieda, C. H. Jennings & Son; 3, Plane View King's Twilite, C. H. Jennings & Son.

COW, 3 YEARS AND UNDER 4

1, King Hill Leading Lady, C. H. Jennings & Son; 2, Stede Well's Flora, Harry & Bob Lage.

COW, 4 YEARS AND UNDER 5

1, Dean's Desire of Tiptonola, Cottrell & Stewart; 2, St. Albans Grandee Pretty Spot, Dr. George Scanlon; 3, Peters' Golden Allene, C. H. Jennings & Son.

COW, 5 YEARS AND OVER

1, Pleasant Ridge Nina, C. E. & W. C. Dengler; 2, Rosedale's Isibell Carol, C. H. Jennings & Son.

SENIOR AND GRAND CHAMPION BULL

Dean's Matchmaker of Tiptonola, Dale Freyermuth.

JUNIOR CHAMPION BULL

Lea Tulip's Lad of Stede Well, Harry & Bob Lage.

SENIOR AND GRAND CHAMPION FEMALE

Cynthia of Iowanola, Harry & Bob Lage.

JUNIOR CHAMPION FEMALE

Moonlight Jewell of Stede Well, Harry & Bob Lage.

DISTRICT 4

On June 21, District 4 held their show at the Mount Pleasant Fairgrounds, with 21 exhibitors showing 60 head. The local Chamber of Commerce donated a dollar a head for each animal shown to help defray the expenses. At noon, the business men partook of the well-filled baskets. The friendship and good will that is exhibited between the farmer and the business man in this locality is most excellent.

Everett Hayes, D. H. I. A. supervisor, was a most willing worker and organizer of this show. As in the past, he had everything in perfect condition. Serving with Everett on this committee were Ronald Gibbs, Mount Union, and Virgil Owens, Winfield.

Following is the list of awards:

BULL CALF

1, Hawkeye Actor Melody Master, Raymond Baker & Son; 2, Skyline Triumph's Taurus, Paul T. Hutchcroft & Sons; 2, Grassy Plain's Abner, Lyle R. Gibbs.

BULL, 1 YEAR AND UNDER 18 MONTHS

1, St. Albans Archer's Beau, Raymond Baker & Son, William J. Baker and C. H. Jennings & Son; 2, Myrna's Master of Fairlawn, Raymond Baker & Son; 3, Doolittle Duke, H. J. Kenf.

BULL, 18 MONTHS AND UNDER 2 YEARS

1, Plane View King's Jim, Lyle R. Gibbs.

BULL, 2 YEARS AND UNDER 3

1, Pleasant View Clarector, Jack Houston.

BULL, 3 YEARS AND OVER

1, Land O Cannon Royalty, F. Byron B. Cory.

HEIFER CALF

1, Grassy Plain's Connie, Sally Gibbs; 2, Gibbs Acres Levity Princess, Ronald E. Gibbs; 3, Edisto Farm's Purity, Lyle R. Gibbs.

HEIFER, 1 YEAR AND UNDER 18 MONTHS

1, Entry, Ronald Gibbs; 2, Brandywine Maralyn's Alice, William J. Baker & Son; 3, Blue Border Freda, Ernest McElhinny.

HEIFER, 18 MONTHS AND UNDER 2 YEARS

1, Curtiss Candy Levity Easence, Paul T. Hutchcroft, Jr.; 2, Charity of Fairlawn, Raymond Baker & Son; 3, Plain View King's Patricia, Leslie Mathew.

COW, 2 YEARS AND UNDER 3

1, Gibb's Acres Pioneer's Patsy, Ronald E. Gibbs; 2, Blue Border Bell, Ernest McElhinny; 3, Trudie's Pet of Gold Crest, Donald Neice.

COW, 3 YEARS AND UNDER 4

1, Land O Cannon Lullubell, Cloyd E. Cornick; 2, Coryhaven's D Dolly, F. Byron B. Cory.

AGED COW

1, Cooper's Anita, Lyle R. Gibbs; 2, Coryhaven's Daisy, F. Byron B. Cory; 3, Eagle Valley's Adelia, William J. Baker & Son.

SENIOR CHAMPION BULL

Land O Cannon Royalty, F. Byron B. Cory.

JUNIOR AND GRAND CHAMPION BULL

St. Albans Archer's Beau, Raymond Baker & Son.

SENIOR AND GRAND CHAMPION FEMALE

Gibb's Acres Pioneer's Patsy, Ronald E. Gibbs.

JUNIOR CHAMPION FEMALE

Curtiss Candy Levity Easence, Paul T. Hutchcroft, Jr.

JUNIOR GET OF SIRE

1, Lyle R. Gibbs.

PRODUCE OF DAM

1, Lyle R. Gibbs; 2, Ernest McElhinny.

THREE BEST FEMALES

1, Ronald Gibbs; 2, Lyle Gibbs; 3, Cloyd Cornick.

BEST UDDER

1, Lyle R. Gibbs.

DISTRICT 5

District 5 held their show at the North Iowa Fair-grounds at Mason City June 24. It was the largest show this year with 76 head shown, and was under the able direction of Mr. and Mrs. Bortz, Budd; Mr. and Mrs. Sawin, Northwood; Mr. and Mrs. Jones, Iowa Falls; Mr. and Mrs. Hilsabeck, Eldora, and Mr. and Mrs. Shaw, Algona.

The cooperation of the local radio station and newspaper was most excellent. Donald Bortz received the model Guernsey cow from the district breeders for showing the best Guernsey calf in the 4-H show.

Following is the list of awards:

BULL CALF

1, Prince of Mar-Bon Farm, Marion Jones; 2, Entry, M. W. Sprole; 3, Echo Eighty Chevalier, Irvin Tietjen.

BULL, 1 YEAR AND UNDER 18 MONTHS

1, McDonald Farms His Memento, Lloyd Wilson; 2, Charmae's Dancer, Graham Lawyer; 3, Bonnie Vista's Sno-Lad, M. W. Sprole.

BULL, 2 YEARS OLD

1, Sno-Bon of Bonnie Vista, M. W. Sprole; 2, Charmae's Master Max, Graham Lawyer; 3, Beau of Bonnie Vista, Alvin Bortz.

BULL, 3 YEARS AND OVER

1, Fairmount Master's Prince, Marion Jones; 2, Highland Place Idol, Moser & Hilsabeck; 3, Denney of Bonnie Vista, Alvin Bortz.

HEIFER CALF

1, Entry, Moser & Hilsabeck; 2, Entry, Mr. Sawin; 3, Cream Puff of Bonnie Vista, M. W. Sprole.

HEIFER, 1 YEAR AND UNDER 18 MONTHS

1, Entry, Moser & Hilsabeck; 2, Maple Grove's Prince's Sussie, Marion Jones; 3, Echo Eighty Cora, Irvin Tietjen.

HEIFER, 18 MONTHS AND UNDER 2 YEARS

1, Peggy Ann of Woodruff Farm, Kenneth Tillman; 2, Sunny Morn Denny's Hazel, M. W. Sprole; 3, Charmae Jannett, Graham Lawyer.

COW, 2 YEARS OLD

1, Entry, Marion Jones; 2, Mobeck's Magistrate Rosalie, Moser & Hilsabeck; 3, Charmae Lady Amy, Graham Lawyer.

COW, 3 YEARS OLD

1, Charlotte's Faith of Avondale, Lloyd Wilson; 2, Wynola Attie, Graham Lawyer; 3, Aggie Manor of Meridell, Kenneth Tillman.

COW, 4 YEARS OLD

1, Bonnie Vista's Dixie, M. W. Sprole; 2, Charmae Angela, Graham Lawyer; 3, Al-Fin Amy, Graham Lawyer.

COW, 5 YEARS OLD

1, Highland Place Abigail, Graham Lawyer; 2, Susan's Wonder Girl, Marion Jones; 3, Highland Place Betsy, Moser & Hilsabeck.

SENIOR AND GRAND CHAMPION BULL

Fairmount Master's Prince, Marion Jones.

JUNIOR CHAMPION BULL

Prince of Mar-Bon Farm, Marion Jones.

SENIOR AND GRAND CHAMPION FEMALE

Highland Place Abigail, Graham Lawyer.

JUNIOR CHAMPION FEMALE

Peggy Ann of Woodruff Farm, Kenneth Tillman.

JUNIOR GET OF SIRE

1, Moser & Hilsabeck; 2, M. W. Sprole; 3, M. W. Sprole.

SENIOR GET OF SIRE

1, M. W. Sprole; 2, Moser & Hilsabeck; 3, Graham Lawyer.

PRODUCE OF DAM

1, Moser & Hilsabeck; 2, M. W. Sprole; 3, Marion Jones.

DISTRICT 6

District 6 held their show on June 30, at the Nook Dale Farms, west of Des Moines. There were 60 head shown, and Ray Peterson provided a beautiful, convenient place in a large grove with plenty of shade.

The show committee was made up of Ray Peterson, Clive; Jack Brooks, Des Moines, and Fred Ashford, Indianola.

Following is the list of awards:

BULL CALF

1, Entry, Iowagold Farm; 2, Entry, Iowagold Farm; 3, Entry, Nook Dale Farm.

BULL, 1 YEAR AND UNDER 18 MONTHS

1, Entry, Nook Dale Farm.

BULL, 18 MONTHS AND UNDER 2 YEARS

1, Boulder Bridge Precision, Iowagold Farm; 2, Rosebud Farm Yankee, George Dannan.

BULL, 2 YEARS AND UNDER 3

1, Curtiss Candy Levity Herald, Marigold Dairy; 2, Nook Dale Fashionmost, L. M. Archer.

BULL, 3 YEARS AND OVER

1, Langwater Twinkler, Nook Dale Farm.

HEIFER CALF

1, Finmar Golden Rapture, Fin-Mar Farm; 2, Rosebud Farm Amber, Rosebud Farm; 3, Iowagold Marcella, Iowagold Farm.

HEIFER, 1 YEAR AND UNDER 18 MONTHS

1, Iowagold Queen, Iowagold Farm; 2, Nook Dale T. Freeda, Nook Dale Farm; 3, Rosebud Farm Loyalty, Rosebud Farm.

HEIFER, 18 MONTHS AND UNDER 2 YEARS

1, Iowagold Fawn, Iowagold Farm; 2, Iowagold Fancy, Iowagold Farm; 3, Entry, Nook Dale Farm.

COW, 2 YEARS AND UNDER 3

1, Winner's Primrose of Marigold, Marigold Dairy; 2, Entry, Nook Dale Farm; 3, Iowagold Beverly, Patricia Ann Hatt.

COW, 3 YEARS AND UNDER 4

1, Rosebud Farm Fancy, Rosebud Farm; 2, Lieutenant's Ada of Pine Grove, Finley & Bogaard; 3, Victoria Pride of Pine Grove, Mr. and Mrs. Fred Ashford.

COW, 4 YEARS AND UNDER 5

1, Rosebud Farm Sheila, Rosebud Farm; 2, Wynola Linneta, Marvin Mahr.

COW, 5 YEARS AND OVER

1, Quincy M. Trillium, Nook Dale Farm; 2, Quincy Mahomet Balsam, Nook Dale Farm; 3, Dutchess Hopeful of Pine Grove, Mr. and Mrs. Fred Ashford.

SENIOR AND GRAND CHAMPION BULL

Langwater Twinkler, Nook Dale Farm.

JUNIOR CHAMPION BULL

Boulder Bridge Precision, Iowagold Farm.

SENIOR AND GRAND CHAMPION FEMALE

Rosebud Farm Fancy, Rosebud Farm.

JUNIOR CHAMPION FEMALE

Finmar Golden Rapture, Fin-Mar Farm.

JUNIOR GET OF SIRE

1, Iowagold Farm; 2, Rosebud Farm; 3, Nook Dale Farm.

PRODUCE OF DAM

1, Marvin Mahr; 2, Mr. and Mrs. Fred Ashford.

Michigan District Shows

THIS year marked the tenth year in which district or parish shows have been held in Michigan, and six such shows were held in the eight days beginning July 30. Both individually and collectively, these shows produced the most and the best cattle, and the biggest attendance of the series. A total of 500 head were exhibited before 1,300 people. The quality of the cattle, the spirit and number of exhibitors, and the marked improvement in the organization of the shows, gave tangible evidence of the advancement that the breed has made in Michigan in the last 10 years.

The Saginaw Valley and Thumb District shows were judged by C. R. "Hap" Huston, manager of Franchester Farms, Lyndhurst, Ohio, while the other four shows were judged by C. B. Finley, Grimes, Iowa, former field representative of The American Guernsey Cattle Club, whose territory for several years included Michigan. Both judges gave excellent reasons and great satisfaction. It was like an Old Home Week for Cliff Finley. Breeders generally seemed happy at the opportunity to visit with him again, and a number of breeders brought out cattle who had not attempted to exhibit since the war.

At each of the shows the Michigan G. B. A. gave a large Guernsey milk jug as a special award. In almost all shows a trophy was given for a special class of the best two females bred by exhibitor. At several of the shows the directors of the local association for the first time presented a similar trophy as a Challenge Cup, which had

to be won three times to become the permanent possession of any one exhibitor. This was offered either for the grand champion bull or the grand champion female. At part of the shows the smaller Guernsey cream pitcher and sugar bowl set was also offered on a similar basis by a local business house. Part of the shows had a special exhibit for 4-H and FFA members.

At Saginaw, the Saginaw Dairy, the Bay City Dairy, and the Midland Dairy, distributors of GOLDEN GUERNSEY milk in those cities, in cooperation with some of the breeders and business houses, provided special trophies not only for champions, but for showmanship among the 4-H Club members.

At the Thumb District Show the Rochester Elevator Company provided the Challenge Trophy for the champion bull, while the directors of the Thumb District G. B. A. furnished the trophy for grand champion female, and the state association trophy went for the three best animals bred by exhibitor. In the Northwestern District, the Davies Company, through their manager, Cecil Lauman, presented blankets, lettered for both champions in the open classes and for the owner of the grand champion female in the junior show.

At the Southeastern District Show a well-bred heifer was purchased from the herd of W. H. Eichbauer, Monroe, and tickets were sold at $1.00 each to help finance the show. A drawing was then held, the lucky winner being P. G. Hanell of Jackson. In the same show, a well-bred bull calf was given by C. F. Cowham, Jackson, as part of the same program. This bull was drawn by Harold Anderson, Camden.

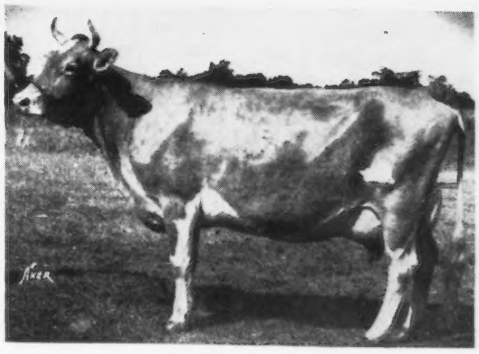

Dutchman's Belladele, senior and grand champion at the Southwest Michigan Parish Show, Cassopolis, owned by Knuth Brothers, Niles.

Without exception, the shows this year were all better organized and better handled than in previous years. Especially notable were the Thumb District, the Northwestern District, and the Southeastern District shows.

On July 30, the Saginaw Valley G. B. A. show was held at the Fair-grounds, Saginaw, with 52 head shown —42 females and 10 bulls—and an attendance of 125. The Thumb District G. B. A. show was held on July 31, at the 4-H Fair-grounds, Pontiac, with 76 head shown—60 females and 16 bulls—and an attendance of 200. On August 2, the Northwestern Michigan G. B. A. show, held at the Fair-grounds at Evart, brought out 111 head—88 females and 23 bulls—and an attendance of 300. The Grand Rapids District G. B. A. show, held at the 4-H Fair-grounds at Lowell, on August 3, included 78 head—61 females and 17 bulls—with an attendance of 125. The Southeastern Michigan G. B. A. show, held at the Fair-grounds, Hillsdale, on August 5, brought out 78 head —63 females and 15 bulls—and an attendance of 250. On August 6, the Southwestern Michigan G. B. A. show was held at the Fair-grounds, Cassopolis. The 300 people in attendance had an opportunity to view 101 head, 86 females and 15 bulls.

Following is a list of awards at the six shows:

BULL CALF

1, Entry, Adolph Butzin, Pinconning; 2, Lockshore Gal's Morn, Wetters Bros., Kawkawlin; 3, Her-Mil's Gus, Herbert Russell, Freeland.

BULL, 1 YEAR AND UNDER 18 MONTHS

1, Meadow-Gold R. Patriot, Harold F. Stewart & Son, Vassar.

BULL, 18 MONTHS AND UNDER 2 YEARS

1, Illustrator's Gay Prince, Warren E. & Weldon R. Watson, Hemlock; 2, Her-Mil's Peer Ghent, Elmer Frahm, Frankenmuth.

BULL, 2 YEARS OLD

1, Char-Lane Ferdinand, Roy R. Jackson, Caro.

AGED BULL

1, Clay Hill Onward, Osbern Thurlow, Freeland; 2, Langwater Ferdinand, Harold Stewart & Son.

HEIFER CALF

1, Maplegrand's Lena, Edward Wright, Saginaw; 2, Char-Lane Champ's Neda, William Pike, Fairgrove; 3, Char-Lane Champ's Lulu, Robert J. Stewart, Vassar.

HEIFER, 1 YEAR AND UNDER 18 MONTHS

1, My Valentine of Orchard Crest, A. J. Bertotti, St. Charles; 2, Char-Lane Champ's Flora, Harold Stewart; 3, Maple View's Margie, Osbern Thurlow.

HEIFER, 18 MONTHS AND UNDER 2 YEARS

1, Cesor Fashioner's La Noce, Donna Thurlow, Freeland; 2, Char-Lane Champ's Nola, Harold Stewart & Son; 3, Maplegrand's Lily Bell, Edward Wright.

COW, 2 YEARS AND UNDER 3

1, Maple View's Beauty, Osbern Thurlow; 2, Cesor King's Jennie, Osbern Thurlow; 3, Maplegrand's Cesoro Cindy, Edward Wright.

Association award at the Southwest Michigan District Show: Second from left to right, Alden P. Cole, field-secretary of the Michigan G. B. A., Ross Martin, owner of Starr Farms, and Julius Moy, manager.

COW, 3 YEARS AND UNDER 4

1, Maple View's Goldie, Osbern Thurlow; 2, Revelle's Buttercup, Donald E. Holbrook, Clare; 3, Her-Mil's Selma, Elmer Frahm.

COW, 4 YEARS AND UNDER 5

1, Neptune Patsey Jollygirl, Warren & Weldon Watson.

COW, 5 YEARS OLD AND OVER

1, Her-Mil's Sara, Elmer Frahm; 2, Eve of Maple View, Osbern Thurlow; 3, Jennice of Her-Mils Farm, Elmer Frahm.

SENIOR AND GRAND CHAMPION BULL

Clay Hill Onward, Osbern Thurlow.

JUNIOR CHAMPION BULL

Entry, Adolph Butzin.

SENIOR CHAMPION FEMALE

Maple View's Goldie, Osbern Thurlow.

JUNIOR AND GRAND CHAMPION FEMALE

Maplegrand's Lena, Edward Wright.

PRODUCE OF DAM

1, Edward Wright on produce of Maplegrand's Lily Ann; 2, Harold Stewart on produce of Marjohnelle Prince's Neva; 3, Osbern Thurlow on produce of Her-Mil's Amber.

GET OF SIRE

1, Harold Stewart on get of Her-Mil's Cha Champ; 2, Elmer Frahm on get of Her-Mil's Alert; 3, Robert Burns on get of Chedco James.

BEST 2 FEMALES, BRED BY EXHIBITOR

1, Maple View's Beauty, Osbern Thurlow; 2, Maple View's Goldie, Osbern Thurlow.

JUDGING CONTEST

1, A. J. Bertotti; 2, Walter E. Frahm, Frankenmuth, and John Wylie, Freeland, tied; 3, Mrs. Helen Foster, East Lansing.

JUNIOR CONTEST

1, Ronald Wetters, Kawkawlin; 2, Jim Romaine, Freeland.

4-H SHOW

HEIFER CALF

1, Char-Lane Champ's Neda, William Pike, Fairgrove; 2, Char-Lane Champ's Lulu, Robert J. Stewart, Vassar; 3, Maple View's Gloria Jane, Allen Butzin, Pinconning.

HEIFER, 1 YEAR AND UNDER 18 MONTHS

1, Char-Lane Champ's Maid, Donald W. Pike, Fairgrove.

HEIFER, 18 MONTHS AND UNDER 2 YEARS

1, Cesor Fashioner's LaNoce, Donna Thurlow, Freeland; 2, Char-Lane Champ's Nina, George H. Gray, Vassar; 3, Char-Lane Champ's Ruth, Beverly Ann George, Vassar.

COW, 2 YEARS OLD

1, Elmwood's Tute, Ralph J. Frahm, Frankenmuth; 2, Nancy of Maple View, Nancy Milliman, Freeland.

SENIOR CHAMPION FEMALE

Elmwood's Tute, Ralph J. Frahm.

JUNIOR AND GRAND CHAMPION FEMALE

Cesor Fashioner's LaNoce, Donna Thurlow.

SHOWMANSHIP CONTEST

1, Donna Thurlow; 2, Donald Pike; 3, Beverly George.

Thumb District

BULL CALF

1, Cesor King's Mark, Cesor Farms, New Hudson; 2, Longbarn Coronation King, Longbarn Farm, Romeo; 3, Thorngold Levity Ace, Rheaume's Valley View Farm, Dryden.

BULL, 1 YEAR AND UNDER 18 MONTHS

1, Cesor King's Chris, Cesor Farms; 2, Hominy Hill Rambler, Premier Farm, Rochester; 3, Beau Gay Valor, Beach Road Farm, Birmingham.

BULL, 18 MONTHS AND UNDER 2 YEARS

1, Cesor King's Superb, Cesor Farms.

BULL, 2 YEARS AND OVER

1, Cesor Ellton's Count, Cesor Farms; 2, Curtiss Candy Challenger Ace, Rheaume's Valley View Farm; 3, Caumsett King Royal, Colby Dale Farm, Romeo.

HEIFER CALF

1, Cesor Inheritance Lou, Cesor Farms; 2, Rheaumes Valley View Louise, Rheaume's Valley View Farm; 3, Cavanaugh's Peggy, Joanne Cavanaugh, Dryden.

HEIFER, 1 YEAR AND UNDER 18 MONTHS

1, Cesor's King Christine, Cesor Farms; 2, Cesor's King Francia, Cesor Farms; 3, Meadow Lane Katie, Grafco Farm, Imlay City.

HEIFER, 18 MONTHS AND UNDER 2 YEARS

1, Langmeadow Mazelle, Colby Dale Farm; 2, Rheaumes Valley View Coral, Rheaume's Valley View Farm; 3, Cesor Mur Max Nelda, Cesor Farms.

COW, 2 YEARS AND UNDER 3

1, Entry, Tyrone Farm, Metamore; 2, Premier M. Naomi, Premier Farm; 3, Kingsbury's Lady Jean, Harold Kingsbury, Lapeer.

COW, 3 YEARS AND UNDER 4

1, Lyrene Rosamond's Pet, Rheaume's Valley View Farm; 2, Trixie Ruby of Meadow Lane, Grafco Farm; 3, Vagabond's Sweet Pea, Longbarn Farm.

COW, 4 YEARS AND OVER

1, Cesor's Golden Olive, Rheaume's Valley View Farm; 2, Cesor Golden Jezebel, Cesor Farms; 3, Nina K of Greenfield, Premier Farm.

SENIOR AND GRAND CHAMPION BULL

Cesor Ellton's Count, Cesor Farms.

JUNIOR CHAMPION BULL

Cesor King's Superb, Cesor Farms.

SENIOR AND GRAND CHAMPION FEMALE

Cesor's Golden Olive, Rheaume's Valley View Farm.

JUNIOR CHAMPION FEMALE

Cesor Inheritance Lou, Cesor Farms.

GET OF SIRE

1, Cesor Farms on get of Cesor Mirth's King; 2, Colby Dale Farm on get of Flying Horse Master's Monarch; 3, Rheaume's Valley View Farm on get of Curtiss Candy Challenger's Ace.

PRODUCE OF DAM

1, Colby Dale Farm on produce of Hardy's Peg O' My Heart; 2, Cesor Farms on produce of Cesor's Honor Frunella; 3, Rheaume's Valley View Farm on produce of Rheaume's Valley View Queen.

CALF HERD

1, Cesor Farms; 2, Rheaume's Valley View Farm; 3, Colby Dale Farm.

BEST UDDERED COW

Cesor Golden Olive, Rheaume's Valley View Farm.

BEST 3 ANIMALS BRED BY EXHIBITOR

1, Cesor Farms; 2, Colby Dale Farm; 3, Rheaume's Valley View Farm.

4-H SHOW

HEIFER CALF, UNDER 6 MONTHS

1, Entry, Dick Duckert.

HEIFER CALF, 6 MONTHS AND UNDER 12

1, Cavanaugh's Peggy, Joanne Cavanaugh, Dryden; 2, Woodview King's Princess, Barbara J. Wood, Dryden; 3, Woodview King's Dairymaid, Billy Wood, Dryden.

YEARLING HEIFER

1, Entry, Stanley Kaatz, Lenox; 2, Entry, Robert Hazelton.

SHOWMANSHIP

Stanley Kaatz.

Northeastern

BULL CALF

1, Maple Dawn Squire's Gallant, William L. Pleiness, Scottville; 2, Maple Dawn Squire's Qualifier, William L. Pleiness; 3, Nearbrook's Prince Luke, Russell C. Hansen, Stanton.

BULL, 1 YEAR AND UNDER 18 MONTHS

1, Grandvu Royal Master, William L. Pleiness; 2, Bournedale Prince's Golden Don, Robert L. Peterson, Edmore; 3, Lyrene Wanderer, Orville Miller, Big Rapids.

BULL, 18 MONTHS AND UNDER 2 YEARS
1, Rader's Hampshire Admiral, Herman Rader, Howard City.

BULL, 2 YEARS AND UNDER 3
1, Victoria's Boris, Orville Dennis & Son, Lake City; 2, Flicker of Marville, Cecil Robart, Riverdale; 3, White Lea Vicky's Prince, Robert L. Peterson.

BULL, 3 YEARS AND OVER
1, Rex Juno of Cowham Farms, Orville Miller; 2, Cesor Remus Maxim, Joe C. Patterson & Sons, Reed City; 3, Lone Creek's Gallant Squire, William L. Pleiness.

HEIFER CALF
1, Nearbrook's Prince's Cinderella, Cecil Lambert, Evart; 2, Lone Creek Northerner's Defoe, Harry Baumunk, Big Rapids; 3, Entry, Herman Rader.

HEIFER, 1 YEAR AND UNDER 18 MONTHS
1, Maple Dawn Squire's Fanny, William L. Pleiness; 2, Maple Ridge Rosamond, Edward B. Westinfelder, Fremont; 3, Homeward June, Joe C. Patterson.

HEIFER, 18 MONTHS AND UNDER 2 YEARS
1, Lone Creeks Fern's Fancy, Harry Baumunk & Son; 2, Maple Dawn Squire's Gem, William L. Pleiness; 3, Betsy's Emory Coronet, Paul Melgaard, Jr., Edmore.

COW, 2 YEARS AND UNDER 3
1, Hazrex's Bess of Shore Oaks, Orville Dennis, Lake City; 2, Hi-Aim F. Charm, Carl Hoitenga, Lake City; 3, Entry, Orville Dennis.

COW, 3 YEARS AND UNDER 4
1, Roanna of Plumville, Herman Rader; 2, Lone Creek's Gallant's Fennetta, Harry Baumunk; 3, Proud Gallant Leola, Harry Baumunk.

COW, 4 YEARS AND OVER
1, Oronoko Quality Emblem, Harry Baumunk; 2, Nearbrook's Blue Bell, Cecil Lambert, Evart; 3, Aristocrat's Guernsey's Winnie, William L. Pleiness.

SENIOR AND GRAND CHAMPION BULL
Rex Juno of Cowham Farms, Orville Miller.

JUNIOR CHAMPION BULL
Maple Dawn Squire's Gallant, William L. Pleiness.

SENIOR AND GRAND CHAMPION FEMALE
Roanna of Plumville, Herman Radar.

JUNIOR CHAMPION FEMALE
Lone Creeks Fern's Fanny, Harry Baumunk.

BEST UDDERED COW
Roanna of Plumville, Herman Rader.

PRODUCTION, OVER 4 YEARS
1, Entry, Calvin Peterson, Edmore.

GET OF SIRE
1, Harry Baumunk on get of Green Meads Proud Gallant; 2, Harry Baumunk on get of Green Meads Northerner; 3, William L. Pleiness on get of Lone Creeks Gallant Squire.

PRODUCE OF DAM
1, Cecil Lambert on produce of Nearbrooks Vera; 2, William L. Pleiness on produce of Evangeline's Xema; 3, Joe C. Patterson on produce of Homeward Bell.

2 BEST COWS, BRED BY EXHIBITOR
1, Lone Creek's Gallant's Fennetta, Harry Baumunk; 2, Entry, Harry Baumunk.

4-H AND FFA SHOW

HEIFER, 1 YEAR AND UNDER 18 MONTHS
1, Billy's Queen of Shore Oaks, Robert E. Dennis, Lake City; 2, Sashabaw Noble Helene, Russell Gerber, Reed City.

HEIFER, 18 MONTHS AND UNDER 2 YEARS
1, Betsy's Emory Coronet, Paul Melgaard, Jr., Edmore; 2, Cesar's Merry Jean, Don A. Cesar, Stanton; 3, Sashabaw Noble Heiress, Edward Morgan, Sears.

HEIFER CALF
1, Julie of Long Rock Farm, Ned Hansen, Stanton; 2, Anne of Long Rock Farm, Lorraine Hansen, Stanton; 3, Hi-Aim D. Senora, Bernard Hoitenga, Lake City.

COW, 2 YEARS OLD
1, Nearbrook's N. Rose-Mary, Duane Lambert, Evart.

COW, 3 YEARS OLD
1, Nearbrook's Memor, Lavern Lambert, Evart.

COW, 4 YEARS OLD
1, Merry Duke's Trinket, Don A. Cesar; 2, Neptune Rosalie Ginger, Calvin Peterson, Edmore; 3, Nearbrook's Bonnie Lass, Calvin Peterson.

SENIOR AND GRAND CHAMPION FEMALE
Merry Duke's Trinket, Don A. Cesar.

JUNIOR CHAMPION FEMALE
Julie of Long Rock Farm, Ned Hansen.

SHOWMANSHIP
1, Lorraine Hansen; 2, Lavern Lambert; 3, Roger Bowman; 4, Calvin Peterson.

Grand Rapids

BULL CALF, UNDER 6 MONTHS
1, Entry, E. W. Ruehs, Caledonia; 2, Lyrene Romulus, Lyle Hunsberger, Grand Rapids.

BULL CALF, 6 MONTHS AND UNDER 12
1, Nearbrook's Prince Luke, Russell E. Hansen, Stanton; 2, Shawnee Springs Director, Edward Henning & William Roe Cusick, Coopersville; 3, Entry, Wilbur VanderKolk, Hamilton.

BULL, 1 YEAR AND UNDER 18 MONTHS
1, Lyrene Comrade, Lyle Hunsberger.

BULL, 18 MONTHS AND UNDER 2 YEARS
1, Rader's Hampshire Admiral, Herman Rader, Howard City.

BULL, 2 YEARS AND UNDER 3
1, Meadow-Gold R. Winston, Elton R. Smith & E. W. Ruehs, Caledonia; 2, Lookwell Tim, Simon Mack & Donald J. Englert, Nunica; 3, Clay Hill V. Emir, Edward C. Henning & William Roe Cusick.

BULL, 3 YEARS AND OVER
1, Cesor Pontiff's Prince, Henry A. Modderman, Marne.

HEIFER CALF, UNDER 6 MONTHS
1, Vaughan's Iris, H. G. Vaughan, Sparta; 2, Grandvu Royal Ann, Marilyn Cusick, Coopersville; 3, Mystic Pines Royal Judy, Roe & Marion Cusick.

HEIFER CALF, 6 MONTHS AND UNDER 12
1, Lyrene Princess Mae, Lyle Hunsberger; 2, Med-O-Bloom W. Lassie, J. Roy & Elton Smith, Caledonia; 3, Entry, Herman Rader.

HEIFER, 1 YEAR AND UNDER 18 MONTHS
1, Curtiss Candy Levity Nora, Robert Henning, Coopersville; 2, Lyrene Tranquil, Lyle Hunsberger; 3, Entry, Art Edison, Grand Rapids.

HEIFER, 18 MONTHS AND UNDER 2 YEARS
1, Brookland Nadean's Neva, Ben Eding & Son, Hamilton; 2, Princess Alice Elaine, Ruth Stencel, Ionia; 3, Lyrene Evelyn, Lyle Hunsberger.

COW, 2 YEARS AND UNDER 3
1, Woodworth's Kings Betty, Earl G. Woodworth, Grand Rapids; 2, Lyrene Louise, Lyle Hunsberger; 3, River Dale Mabel, Henry A. Modderman, Marne.

COW, 3 YEARS AND UNDER 4
1, Lockshore Lila, R. F. Locke, Hickory Corners; 2, Lockshore Chancellor's Roberta, Lyle Hunsberger; 3, Greenwald's H. Merry Maid, William Jorgensen, Edmore.

COW, 4 YEARS AND UNDER 5
1, Lockshore Crystal Diamond, R. F. Locke; 2, Krysta's Coronet Joyce, Joyce Stencel; 3, Pride Maid Floresa Supreme, Henry Modderman.

COW, 5 YEARS AND OVER
1, Lockshore Prince's Diamond, R. F. Locke; 2, Perego's Peggy, Lyle Hunsberger; 3, Lockshore Diamond, R. F. Locke.

SENIOR CHAMPION BULL
Meadow-Gold R. Winston, Elton R. Smith & E. W. Ruehs.

JUNIOR AND GRAND CHAMPION BULL
Nearbrook's Prince Luke, Russell E. Hansen.

SENIOR AND GRAND CHAMPION FEMALE
Lockshore Prince's Diamond, R. F. Locke.

JUNIOR CHAMPION FEMALE
Brookland Nadean's Neva, Ben Eding & Son.

GET OF SIRE
1, R. F. Locke on get of Lockshore Crystal Prince; 2, Lyle Hunsberger on get of Meadow-Gold Rose King; 3, Wilbur VanderKolk on get of Stratford Meadows King Apolo.

PRODUCE OF DAM
1, R. F. Locke on produce of Prince's Diamond of Malloy; 2, Lyle Hunsberger on produce of Mary Ethel's June; 3, Herman Rader on produce of Admiral Patsy.

EXHIBITOR'S HERD
1, Lyle Hunsberger; 2, Henry Modderman.

BEST TWO FEMALES BRED BY EXHIBITOR
1, Lockshore Prince's Diamond, R. F. Locke; 2, Lockshore Diamond, R. F. Locke.

4-H AWARDS

HEIFER CALF, UNDER 6 MONTHS
1, Vaughan's Iris, H. G. Vaughan, Sparta; 2, Grandvu Royal Ann, Marilyn Cusick, Coopersville.

HEIFER, 1 YEAR AND UNDER 18 MONTHS
1, Curtiss Candy Daffodil, James Henning, Coopersville; 2, Vaughan's Honeysuckle, Ronald Hawk, Sparta.

HEIFER, 18 MONTHS AND UNDER 2 YEARS
1, Princess Alice Elaine, Ruth Stencel, Ionia; 2, Gretchen of Almy Farm, Walter J. Stencel, Ionia.

COW, 2 YEARS AND UNDER 3
1, Curtiss Candy Levity Harp, Robert Henning, Coopersville.

COW, 4 YEARS AND UNDER 5
1, Krysta's Coronet Joyce, Joyce Stencel, Ionia.

Southeastern

BULL CALF
1, Maylee Manor King Allen, Harold Shook, Quincy; 2, Willowbrook J. Edward, Cooley Bros., Hudson; 3, Entry, Harold Ray, Albion.

BULL, 1 YEAR AND UNDER 18 MONTHS
1, Primrose Lenewee Heartbreaker, Mr. & Mrs. Clarence L. Johnson, Blissfield; 2, Eth-Mead Priscilla's Gold Bond, Clyde Lowe, Hudson.

BULL, 18 MONTHS AND UNDER 2 YEARS
1, Great Oaks K. Famous, W. E. Snide, Clarklake.

BULL, 2 YEARS AND OVER
1, Cowham Farm Tress' King, C. F. Cowham, Jackson; 2, Pine Manor Melody King Lad, W. I. Wood, Hudson; 3, Golden Grange R. Star Light, Carman H. Kuster, Camden.

HEIFER CALF, UNDER 6 MONTHS
1, Entry, Alvin Trott, Reading; 2, Cowham Farm Rex's Gemie, H. M. Dancer, ackson; 3, Entry, Clynt Carpenter, Coldwater.

HEIFER CALF, 6 MONTHS AND UNDER 12
1, Merm Farm Fair Dusty, Myron Jacob, Riga; 2, Entry, Sherman Carpenter, Coldwater; 3, Entry, Dale Daniels, Tipton.

HEIFER, 1 YEAR AND UNDER 18 MONTHS
1, Maylee Manor Jean, Harold Shook; 2, Twin Orchard's Primrose, Frederick J. Henningsen, Jackson; 3, Merm Farm Lucky Martha, Ronald Jacob, Riga.

HEIFER, 18 MONTHS AND UNDER 2 YEARS
1, Willowbrook J. Kay, Cooley Bros.; 2, Merm Farm Lucky Joan, Harry Lawrence & Son, Sand Creek; 3, Entry, Jack Carpenter, Coldwater.

COW, 2 YEARS AND UNDER 3
1, Cowham Farm's King's Sunny, C. F. Cowham; 2, Willowbrook Crown Iris, Cooley Bros.; 3, Cowham Farm Rex's Fern, Dwain Dancer.

COW, 3 YEARS AND UNDER 4
1, Willowbrook Crown Cindy, Cooley Bros.; 2, Meadow-Gold Marietta, Donald C. Brott, Osseo; 3, Willowbrook Crown Hazel, Cooley Bros.

COW, 4 YEARS AND OVER
1, Cowham Farm Prince's Felecia, D. F. Cowham; 2, Hillibrot's Silver Dorcas, Bess Carpenter, Coldwater; 3, Willowbrook Crown Dora, Cooley Bros.

SENIOR AND GRAND CHAMPION BULL
Cowham Farm Tress' King, C. F. Cowham

JUNIOR CHAMPION BULL
Maylee Manor King Allen, Harold Shook.

SENIOR AND GRAND CHAMPION FEMALE
Cowham Farm Prince's Felecia, C. F. Cowham.

JUNIOR CHAMPION FEMALE
Merm Farm Fair Dusty, Myron Jacob.

BEST UDDERED COW
1, Cowham Farm King's Sunny, C. F. Cowham; 2, Cowham Farm Prince's Felecia, C. F. Cowham; 3, Meadow-Gold Marietta, Donald Brott.

GET OF SIRE
1, C. F. Cowham on get of Riegeldale King's Philosopher; 2, Cooley Bros., on get of Cesor Crown Maxim; 3, Cooley Bros., on get of Cesor Penwyn's Jacques.

PRODUCE OF DAM
1, Alvin Trott on produce of Gilmore's Ellen G.; 2, Harold Shook on produce of Joan of Weneeda; 3, W. I. Wood on produce of Bromewood S. Bess.

COUNTY HERD
1, Jackson County; 2, Lenawee County; 3, Hillsdale County.

BEST TWO FEMALES BRED BY EXHIBITOR
1, Cowham Farm Prince's Felecia, C. F. Cowham; 2, Cowham Farm King's Sunny, C. F. Cowham.

Southwest

BULL CALF, UNDER 6 MONTHS
1, Entry, Wilbur VanderKolk, Hamilton; 2, Entry, Hollis Vander Kolk, Don.

BULL CALF, 6 MONTHS AND UNDER 12
1, Starr Farm Don Vaughan, Starr Farm, Elkhart, Ind.; 2, Entry, Wilbur VanderKolk; 3, Vandale Orion, Hollis VanderKolk.

BULL, 1 YEAR AND UNDER 18 MONTHS
1, Starr Farm Don Juan, Starr Farm; 2, Oak Island's Slogan, Evan Toney & Son, Cassopolis; 3, Oak Island's Lucky Joe, Charles Smith & Son, Galien.

BULL, 18 MONTHS AND UNDER 2 YEARS
1, Dolly's Domost, Wilbur VanderKolk.

BULL, 2 YEARS AND UNDER 3
1, Caumsett Bomber, Edward F. Healey, Niles.

BULL, 3 YEARS AND UNDER 4
1, Joy'o King of Elburja Farm, Charles Dixon, Dowagiac; 2, Royal a Gordon, Harvey Rutherford, Decatur.

AGED BULL
1, St. James Philosopher's Duke, Knuth Bros., Niles.

HEIFER CALF
(Six to Nine Months)
1, Entry, Starr Farms; 2, Entry, C. Richard Hill, Niles; 3, Entry, Knuth Bros.

HEIFER CALF
(Nine to 12 Months)
1, Majesty West Wind Silver Jill, Guy Bruce & Son, Berrien Center; 2, Entry, Ruth Weber, Dowagiac; 3, Julia of Pokagon Creek Farm, Donald E. Hartman, Dowagiac.

HEIFER, 1 YEAR AND UNDER 18 MONTHS
1, Starr Farm Miss Queen, Starr Farms; 2, Commando's Victoria, Fax Toney, Decatur; 3, Meadow Lane Janice, Hudson Bros., Berrien Center.

HEIFER, 18 MONTHS AND UNDER 2 YEARS

1, McDonald Farms Heir's Luxury, Knuth Bros.; 2, Brookland Nadean's Neva, Ben Eding & Sons, Hamilton; 3, Starr Farm Miss Verna, Starr Farms.

COW, 2 YEARS AND UNDER 3, Not in Milk

1, Riverbrook Royal Gloria, Robert A. Miller, Niles; 2, Cesor Elton's Ena, Knuth Bros.; 3, Starr Farm Miss Janet, Starr Farms.

COW, 2 YEARS AND UNDER 3, In Milk

1, Starr Farm Lucky Rose, Starr Farms; 2, Starr Farm Miss Elsie, Starr Farms; 3, Oak Island's Rea, Evan Toney & Sons.

COW, 3 YEARS AND UNDER 4

1, Dutchman's Belladele, Knuth Bros.; 2, Dorothy of Meadow Lane, Hudson Bros.; 3, Silver Hills Greta, Guy Bruce & Son.

COW, 4 YEARS AND UNDER 5

1, Beverly's Ferdinand's Lily, Knuth Bros.; 2, White Oaks Babette, Knuth Bros.; 3, Fanny Rosa of Haine's Home, Harvey Rutherford, Decatur.

COW, 5 YEARS AND OVER

1, Lockshore Princess Susan 2d, Starr Farms; 2, Paulette of Meadow Lane, Hudson Bros.; 3, Stayer's Ivy, Walter F. Schaub, Jr., Berrien Center.

SENIOR AND GRAND CHAMPION BULL

St. James Philosopher's Duke, Knuth Bros.

JUNIOR AND RESERVE CHAMPION BULL

Dolly's Domost, Wilbur VanderKolk.

SENIOR AND GRAND CHAMPION FEMALE

Dutchman's Belladele, Knuth Bros.

RESERVE GRAND CHAMPION FEMALE

Lockshore Princess Susan 2d, Starr Farms.

JUNIOR CHAMPION FEMALE

McDonald Farms Heir's Luxury, Knuth Bros.

GET OF SIRE

1, Starr Farms on get of Langwater Monopoly; 2, Knuth Bros. on get of Lockshore Royal Dutchman; 3, Hudson Bros. on get of Superior of Tamarack Ridge.

JUNIOR GET OF SIRE

1, Starr Farms on get of Langwater Monopoly; 2, Wilbur VanderKolk on get of Yeoman's Washington; 3, Hudson Bros. on get of Superior of Tamarack Ridge.

PRODUCE OF DAM

1, Starr Farms on produce of Missaukee Queen Elizabeth; 2, Wilbur VanderKolk on produce of Mars' Nettie; 3, Guy Bruce & Son on produce of Rosalie Girl of Sunnyside Farm.

Vermont Parish Show

PHILLIPS FARM, owned by T. Redfield Phillips, Montpelier, Vt., was again the scene of the third annual Vermont Parish Show. There were 71 animals exhibited from every corner of the state, the largest number of entries at any Vermont Parish Show, and, in addition, there were more 4-H Club entries than in previous years.

K. C. Sly, manager of McDonald Farms, Cortland, N. Y., tied the ribbons and, as usual, his excellent reasons kept the ringside interested throughout the show. The highlight was in the group classes, where the competition was particularly keen. There were eight gets of sire shown, competing for the Savery Farm Trophy. John & Richard Fancy were the winners on the get of Forward Farms Vagabond. A new class, "The Three Best Females Bred by Exhibitor," with a new trophy, created much interest. There were seven entries in this class and the large, beautiful Guernsey jug, the Howland Farms Trophy, was won by John & Richard Fancy, with three daughters of Forward Farms Vagabond. This group was given strong competition by three cows shown by Stronghold Farm. This trophy stimulated interest in breeders showing females.

The champion bull, Gossholme Victor's Gallant, was shown by L. C. Goss. The junior champion heifer was Dreamwold Ruby Dora, shown by Howard B. Varney, and the senior and grand champion cow was Saddleback Faline, shown by S. S. Yates.

One of the strongest classes was the

Earl N. Shultz presenting John Fancy & Son with the Howland Farm Trophy for best three females bred by exhibitor at the Vermont Parish Show.

T. Redfield Phillips, right, presenting Woodrow Follett, representing S. S. Yates, the R. F. Bliss Trophy for the champion female at the Vermont Parish Show.

two-year-old class, with 11 entries. The heifer class was also particularly strong, and drew complimentary remarks from Judge Sly.

The Vermont G. B. A. offered cash prizes of $15, $10 and $5.00 for the three best 4-H Club animals. First prize went to the entry of Donald Wheatley, second prize to Charles J. Wilcox, Jr., and third prize to Ray W. Allen.

Feed Companies contributed liberally, so that all of the exhibitors went home with a bag of feed and a grain scoop or a strip cup.

During the show, E. H. Loveland, who retired as extension dairyman on July 1, was presented with a Guernsey cream jug, sugar bowl and tray, by the state association. "Ned" Loveland has always contributed unselfishly of his services, and his work is greatly appreciated by the Guernsey breeders of the state.

Vermont Guernsey breeders look to this event at Phillips Farm as a homecoming. Facilities are ideal for the show, and Mr. and Mrs. Phillips extend every hospitality. The show committee, headed by William C. Bliss, did a grand job on arrangements.

Following is a list of awards:

BULL CALF, UNDER 6 MONTHS

1, Entry, Mervin Wheatley.

BULL CALF, 6 MONTHS AND UNDER 12

1, Gossholme Victor's Gallant, L. C. Goss; 2, Haven Hill Seabee Shipmate, Fred F. Rogers; 3, Maplewood Mont Prince, R. H. & W. C. Perry.

BULL, 1 YEAR AND UNDER 2

1, High Mowing Diamond Jim, Arthur D. Pinkham; 2, Dreamwold Levity Charter, Howard B. Varney; 3, Savery's C. Agawam, V. B. Savery & Son.

HEIFER CALF, UNDER 6 MONTHS

1, High Mowing King's Encore, Arthur D. Pinkham; 2, Elmwood Noble Bright Light, Donald A. Wheatley; 3, Saddleback Prince's Primrose, S. S. Yates.

HEIFER CALF, 6 MONTHS AND UNDER 12

1, Dreamwold Ruby Dora, Howard B. Varney; 2, Rose's Seabee Rosemary, Fred F. Rogers; 3, Meadow View Appolo's Jeanette, C. S. & Violet F. Knapp.

HEIFER, 1 YEAR AND UNDER 18 MONTHS

1, Maplewood Mont Dianne Alice, R. H. & W. C. Perry; 2, Ken Zella, Charles J. Wilcox & Sons; 3, Howland Nobleman Lady Slipper, Kenolie Farm.

HEIFER, 18 MONTHS AND UNDER 2 YEARS

1, Allenholm Anda, Ray W. Allen; 2, High Mowing Diamond Cambric, Arthur D. Pinkham; 3, Saddleback Patricia, S. S. Yates.

COW, 2 YEARS AND UNDER 3

1, Elmwood Golden Princess, Kenneth A. Wheatley; 2, Riford's Vagabond Loisanne, John & Richard Fancy; 3, Savery's V. Daisy Belle, V. B. Savery & Son.

COW, 3 YEARS AND UNDER 4

1, Saddleback Faline, S. S. Yates; 2, Maple Grove's Vagabond Luella, John & Richard Fancy; 3, Maple Grove's Vagabond Bonnie, John & Richard Fancy.

COW, 4 YEARS AND OVER

1, Stronghold Coronation Dahlia, Stronghold Farm; 2, Savery's Fonda, V. B. Savery & Son; 3, Ken Evelyn, Charles J. Wilcox & Sons.

CHAMPION BULL

Gossholme Victor's Gallant, L. C. Goss.

SENIOR AND GRAND CHAMPION FEMALE

Saddleback Faline, S. S. Yates.

JUNIOR CHAMPION FEMALE

Dreamwold Ruby Dora, Howard B. Varney.

GET OF SIRE

1, John & Richard Fancy on get of Forward Farms Vagabond; 2, Stronghold Farm on get of Coronation Vermonter; 3, H. B. Varney on get of Argilla Charter.

PRODUCE OF DAM

1, John & Richard Fancy; 2, Stronghold Farm; 3, V. B. Savery & Son.

THREE BEST FEMALES

1, John & Richard Fancy; 2, Stronghold Farm; 3, V. B. Savery & Son.

4-H CLASSES

HEIFER CALF, UNDER 6 MONTHS

1, Entry, Donald Wheatley; 2, Hi-Hill's Harmony, Betty Sparrow; 3, Diamond Sparkle Ward, Robert Parker.

HEIFER CALF, 6 MONTHS AND UNDER 12

1, Allenholm Royal Monica, Ray W. Allen; 2, Entry, Charles J. Wilcox, Jr.; 3, Maplewood Mont Lorna, Barton Milo Bassett.

YEARLING HEIFER

1, Ken Zella, Charles J. Wilcox, Jr.; 2, Elmwood Delightful, Mervin Wheatley; 3, Starlight Beauty Ward, Robert Parker.

BULL CALF

1, Philmar Midnight, Kermit R. Hooker; 2, Wolfpen Atom, Charles J. Wilcox, Jr.; 3, Entry, Mervin Wheatley.

Baltimore, Cecil and Harford County Show

THIRTY-FIVE Baltimore, Cecil and Harford County Guernsey breeders united to show 85 head on August 13, at the Timonium Fair-grounds, Timonium, Md. Even though conditions on the farms have been anything but favorable, the animals were well-fitted and competition was keen in all classes. Two hundred fifty Guernsey breeders and their friends turned out to see one of the best, if not the best, shows ever put on in this area.

Senior and grand champion bull honors went to Mt. Ararat Dauntless, shown by Mt. Ararat Farms, Port Deposit, Md. The junior champion bull was Hominy Hill Coronation King, shown by Mt. Ararat Farms. Senior and grand champion female honors were won by Gerar Charming Jessica, an eight-year-old cow shown by Louis McL. Merryman & Sons, Sparks, Md. This is the third successive year that "Jessica" has won the grand champion female award in this district. A sterling silver award was made in this class by Green Spring Dairy, Baltimore. The junior champion female, Churn Creek's Valor's Bonnie, shown by Louis McL. Merryman & Sons, was in close placing for the high female award. A printed program enabled the spectators to follow the judging in each class. An excellent lunch was served on the grounds.

Announcement of placings in each class, and other announcements during the showing, were made by Dr. Gordon Cairns, University of Maryland, while Ralph Porterfield, University of Maryland, handed out the ribbons in each class. Henry T. Child, field representative of The American Guernsey Cattle Club, and Arthur L. Mulford, field secretary of the Maryland G. B. A., assisted throughout the day. Guy Harmon, manager of Blakeford Farms, Queenstown, passed judgment on 85 head and group classes that were exhibited. For years Mr. Harmon has generously given his time to promoting the Guernsey breed. Since

1944, he has been president of the Maryland Cooperative G. B. A., Inc.

Following is a list of awards:

BULL CALF, 4 MONTHS AND UNDER 12

1, Coldspring's Beauty's Dictator, John D. Worthington, Bel Air; 2, Mt. Ararat Noble Gratian, Mt. Ararat Farms, Port Deposit; 3, Namreg Coronation King, William R. German, Monkton.

BULL, 1 YEAR AND UNDER 2

1, Hominy Hill Coronation King, Mt. Ararat Farms; 2, Nyala Supreme Commander, George L. Gunther, Glencoe; 3, Strongheart's Conqueror, John D. Worthington & Sons.

BULL, 2 YEARS AND OVER

1, Mt. Ararat Dauntless, Mt. Ararat Farms; 2, Coldspring's Hardwick's Alert, John D. Worthington & Sons; 3, Cedar Grove Rose King, George M. Knight, Jr., Street.

HEIFER CALF, 4 MONTHS AND UNDER 12

1, Calder Farm Jed's Cleo, Turner & Duvall, Parkton; 2, Calder Farm Miss Holly, George M. Knight, Jr.; 3, Mt. Ararat Noble Hilda, Mt. Ararat Farms.

HEIFER CALF, 6 MONTHS AND UNDER 12

1, Goldwood Hardwick's Amalie, John D. Worthington & Sons; 2, Mt. Ararat Noble Gift, Mt. Ararat Farms.

HEIFER, 1 YEAR AND UNDER 18 MONTHS

1, Churn Creek's Valor's Bonnie, Louis McL. Merryman & Sons, Sparks; 2, Mt. Ararat Noble Genevieve, Mt. Ararat Farms; 3, Brooke's Cross Vanessa, L. M. Buck, Baldwin.

HEIFER, 18 MONTHS AND UNDER 2 YEARS

1, Brooke's Cross Proserpina, L. M. Buck; 2, Mt. Ararat Felicity, Mt. Ararat Farms; 3, Ellicott City Sue, John D. Worthington.

COW, 2 YEARS AND UNDER 3

1, Willowmere St. Lucia, Louis McL. Merryman & Sons; 2, Mt. Ararat Royal Fairy, Mt. Ararat Farms; 3, Spring Knoll Baron's Clara, George D. Gunther, Glencoe.

COW, 3 YEARS AND UNDER 4

1, Gerar Amaryllys, Louis McL. Merryman & Sons; 2, Calder Farm Brown Betty, Turner & Duvall; 3, Burch's Butterfat Edna, Louis McL. Merryman & Sons.

COW, 4 YEARS AND OVER

1, Gerar Charming Jessica, Louis McL. Merryman & Sons; 2, Horse Shoe F. Lily, William R. German; 3, Advocate's Hilda Brenda, Louis McL. Merryman & Sons.

SENIOR AND GRAND CHAMPION BULL

Mt. Ararat Dauntless, Mt. Ararat Farms.

JUNIOR CHAMPION BULL

Hominy Hill Coronation King, Mt. Ararat Farms.

SENIOR AND GRAND CHAMPION FEMALE

Gerar Charming Jessica, Louis McL. Merryman & Sons.

JUNIOR CHAMPION FEMALE

Churn Creek's Valor's Bonnie, Louis McL. Merryman & Sons.

GET OF SIRE

1, Turner & Duvall on get of Maywood Merrymaker; 2, Mt. Ararat Farms on get of Cesor Muriel's Elbon; 3, Turner & Duvall on get of McDonald Farms Jed.

PRODUCE OF DAM

1, Mt. Ararat Farms on produce of Clear Springs' Princess Gracie; 2, Turner & Duvall on produce of Calder Farm Anette.

BEST THREE FEMALES

1, Mt. Ararat Farms; 2, Turner & Duvall.

BEST UDDERED COW

1, Gerar Charming Jessica, Louis McL. Merryman & Sons.

PRODUCTION CLASS

1, Gerar Charming Jessica, Louis McL. Merryman & Sons; 2, Advocate's Hilda Brenda, Louis McL. Merryman & Sons.

Mount Ararat Dauntless, senior and grand champion bull at the Baltimore, Cecil and Harford County Show in Maryland. "Dauntless" is owned by Mount Ararat Farms, Port Deposit.

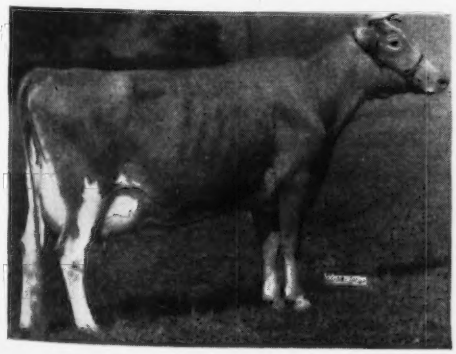

Gerar Charming Jessica, senior and grand champion female at the Baltimore, Cecil and Harford County Show, owned by Louis McL. Merryman & Sons, Sparks, Md.

Ohio Field Day

EVERY nook and corner of Ohio, where Guernseys are owned, was represented with breeders and their families at the State Field Day held at Graceland Farms, Pickerington, on August 10. Mr. and Mrs. O. C. Belt were the genial hosts, and were ably assisted by Manager Paul Priddy and his wife, Ralph Turley, Walter Lemley, and others of the Graceland personnel. All the directors of the South Central Ohio G. B. A., headed by President Charles Kuhn, were on hand to assist. Everything moved like clock work during the day and many remarked that it was the finest group gathering they had ever attended.

The title page of the well-arranged printed program was given over to officers, directors and field-men of the Association. "A Tribute to the Guernsey," written by Mrs. Sallie J. Sexton, in her inimitable style, followed. The rest of the booklet gave the program of the day, a fine two-page statement about the Graceland herd, pedigrees of herd sires and many photographs of their daughters.

South Central officers cared for registrations and at the end of the day they presented Mr. Belt with a book containing all the names and addresses neatly printed by Secretary Simeral of Bryn Du Farm. Name plates were placed over the cattle at both barns so no one lacked an opportunity to educate himself regarding Graceland cattle.

The lawn at Manager Priddy's home

was well-equipped with tables and chairs for the basket lunch. Ice cream and coffee were provided. Mr. and Mrs. Belt served some 25 guests at one of the tables.

A platform, such as is provided for sales, was built with a tent erected over it. Shortly after dinner, Mr. Belt welcomed the guests and then introduced Lieutenant-Governor Herbert, who made well-chosen remarks about the State of Ohio and its opportunities, with emphasis on dairy cattle.

State Director of Agriculture, Frank Farnsworth, State Veterinarian Dr. H. G. Geyer, Chairman Fordyce Ely, of the Ohio State University Dairy Department, and R. L. Holden, of The American Guernsey Cattle Club, made remarks which were to the point. Earl N. Shultz used a daughter of High Noon of Penn Villa to demonstrate classification.

The Graceland sires and a few of their daughters were paraded on the platform while Louis Merryman gave a pedigree description of them. Foremost Bomber and Riegeldale Emory's Steadfast, both A. R., and Ohio Proved Sires, came first with their daughters. Then Langwater Eclipse, A. R., that probably has sired 30 of the 125 or so females on the farm, and some of his daughters completed the proved sire show. We cannot help but remark that few farms in America have three proved sires in service.

One of the junior sires, Riegeldale Melba's Heritor, is a double grandson of Green Meadow Melba. Again, we are constrained to remark that few double grandsons of great cows are in service, while many that are double grandsons of great bulls are and have been used. Mr. Merryman had much to say about "Heritor".

Another superbly-bred junior bull, and one owned with Welcome-In Farm, is McDonald Farms S. Liberal, son of McDonald Farms Steadfast and McDonald Farms Elcena, 15994 lbs. of milk and 770 lbs. of fat in BB.

Four classes consisting of aged cows, three-year-olds, yearling heifers and heifer calves, were judged by Mr. Merryman.

Dr. John L. McKitrick was winner of the men's judging class, with C. R. Huston, Gerald Myers and Theo. Kuns tied for second place. Among the women, Mrs. Theo. Kuns was first, Mrs. Burton Hunsburger second, Miss Edith Folden third and Mrs. Merritt Hatch fourth. The juniors led off with 4-H boys, Roger Spies and Larry Kuns tieing for first place, and Elwood Engle undisputed in second, while Eugene Fisher, FFA, was fourth.

The Graceland field day will go down in history as the Guernsey red letter day of 1948.

York County Field Day

THE York County, Pa., Field Day was held at the farm of C. Allen May, York, on August 9. Harvey Dreibelbis of Llan Fair Farms, Pine Grove, acted as the official judge. To start the day off he demonstrated the method used in determining the superiority of one animal over another. The first class included an exceptionally fine group of aged cows, with each animal good enough to be first in many classes. Finally, coming out on top, was Hightide's Royal Rosamond, by Foremost Hightide out of Champion's Royal Rosetta. The cow in second place was Sterling Midget, a nice daughter of Count Sterling out of Sterling Bette Nira. The third cow was bred by Mr. May, White Rose Faith, by White Rose Boromba and out of White Rose Faithful. The cow in fourth place, and still a very nice animal, was Catherine of Bloomfield, by May Valor's Emancipator and out of Esther of Bloomfield. Much favorable comment and praise was expressed in regard to this class.

Bellevue's Valiant Alma was first in the class of three to four-year-olds. She was by Valleywood Ultra Valiant, he a winner at the National Dairy Show and out of Bellevue's Fearless Almira. Winner of the class of two-year-olds was White Rose Carol Ann, by Coldspring's Romulus out of White Rose Colleen.

In the class of yearlings, White Rose Lassy Girl placed first, she by Coldspring's Hardwick's Romer and out of White Rose Lucky Lass. In the final class of calves, first place was won by White Rose Blossom, also by Coldspring's Hardwick's Romer and out of Cavalier's Bessie of Bon Espoir.

All present enthusiastically joined in the judging contest, and although everyone did not agree with the judge, many commented on the fine job he did in placing the various classes. Mr. May is to be congratulated on the fine appearance of his entire herd and the splendid reception he gave those attending the field day.

To the surprise of many, and to the enjoyment of some of the men, it was announced that Mrs. Edgar May, of Dover, came out on top in judging. Mrs. S. H. Shaub, New Freedom, placed second in the women's division, A. M. Kennel of Honey Brook, was announced the winner of the men's division. The president of the York County G. B. A., Sam Meisenhelder, was second in the men's division.

Much credit goes to Mr. May's daughters for their assistance in making the field day a success.

Virginia Field Day

ALTHOUGH there was a light rain fall most of the morning of August 12, a

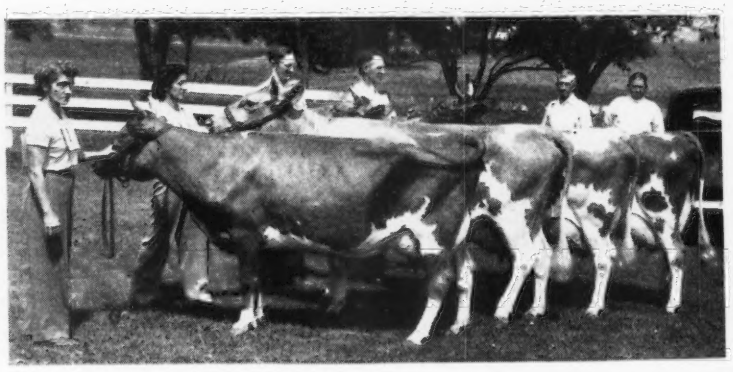

Aged cow class at the York County, Pa., field day: Hightide's Royal Rosamond, Sterling Midget, White Rose Faith and Catherine of Bloomfield. C. Allen May's two daughters are holding two of the cows. C. Allen May, owner and host, and A. M. Kennel, winner of the judging contest in the men's division, are in the background.

large crowd of Guernsey breeders from Virginia and neighboring states gathered at Minniborya Farms, Richmond, owned by J. Scott Parrish, Jr., for the Virginia State Field Day. The program was under way about 11 o'clock, when Sandy Woods introduced Mr. Parrish, who welcomed the group and gave a short, interesting history of his farm. His father purchased the 430-acre tract in 1908, and in 1942, built the 100-stanchion cow barn. Before his father passed away, in 1944, he had sold all but four registered Guernsey heifers. Upon taking over the responsibilities of the farm, after his father's death, Mr. Parrish tried various kinds of farming, such as raising poultry, and beef cattle. As the Guernsey heifers came into production in May, 1946, it was decided to enlarge the Guernsey herd, and since that time it has developed to the present size of 63 milking cows and 40 heifers.

Sandy Woods also introduced R. G. Connelly, head of the dairy department at Blacksburg; Professor Paul Reeves, Dairy Extension, Blacksburg, and Professor C. W. Holdaway, head of the Department of Dairy Husbandry, Blacksburg; Dick Mistr, president of the Virginia G. B. A., Richmond; K. M. Mace, Richmond; J. Frank Johnson, director of milk marketing for GOLDEN GUERNSEY, Inc.; J. McK. Jeter, field representative of The American Guernsey Cattle Club; Harry M. Pate, Trenton, N. J., and Frank Rennie, president of the Virginia Dairy, Richmond. Each made a few remarks. R. D. Stewart, assistant secretary of The American Guernsey Cattle Club, was introduced, and he discussed the cow family consisting of Pine Manor Lotus, Sun-Blest Farms Charlotte and Sun-Blest Farms Princess, all purchased at the recent Sun-Blest Farms Dispersal. This is a three generation group, and "Lotus" traces directly to the famous Levity family, she being a daughter of Douglaston Princess Charlotte, that in turn is a daughter of Shuttlewick Mirth, that is out of Shuttlewick Levity.

Mr. Stewart gave a judging demonstration, using Sun-Blest Farms Charlotte, describing in detail the various parts of the cow, and comparing them with the ideal type. There was a large number of juniors present, and they gathered closely and gave strict attention to the demonstration. Immediately following, the herd sires were led out, along with a few of their progeny. The sires were Langwater Ace, a son of Foremost Labelle, by Langwater Valencian, recently purchased for $10,200; Steadfast Valor of Old Acres, a son of Langwater Mab, by Levity's Valor, one of the nearest bred animals to Langwater Steadfast living today, and Langwater Jeffrey, a son of Langwater Johanna by Langwater Patrician.

A delicious lunch was served, which was followed by the judging contest. George (Dutch) Snyder, manager of Coldsprings Farm, Hazelton, Pa., acted as the official judge, and gave detailed reasons for each class. It was necessary to bring out an additional class for the top three contestants to judge, as they tied for first place. The final winners were E. A. Dickinson, first, and Duval Dickinson, second. John Hutchinson, district county agent, conceded first place to Mr. Dickinson, as they tied for top honors. A perpetual Sherwood Forest Judging Trophy was presented to E. A. Dickinson for winning the contest.

Everyone in attendance appeared to derive much from the judging program, and all are grateful to J. Scott Parrish, Jr., his family and the organization for being hosts to this most enjoyable field day.

New Hampshire Parish Show

NEW HAMPSHIRE Guernsey breeders had a new setting for the annual Parish Show—the Belknap Recreational Area—a most scenic setting located near Gilford, N. H. In spite of the dire prediction of A. J. "Archie" Young, it did not rain, and the skies remained clear throughout the day. There were 85 animals paraded before Judge K. C. Sly, McDonald Farms, Cortland, N. Y., and every corner of the state was well represented. This event was honored by the attendance of the Honorable Charles M. Dale, Governor of New Hampshire.

Starting with the junior bull calf class, it was evident that competition was keen, and that the classes were well-filled. Mr. and Mrs. G. H. Kennehan walked off with the honors in the junior and senior bull calf classes. A. J. Young, the "weather prophet", brought out Great Elm Royal Philosopher in the yearling bull class to win first and later championship for bulls. "Philosopher" was sired by Argilla Royal Philosopher, which was sold for $28,500 at the Argilla Dispersal.

There was hardly enough room on the side of the mountain for the junior and senior heifer calf classes. Floyd Wilson won first in the junior heifer class, and W. H. Champlin won first in the senior heifer class, and also the junior yearling heifers. The senior yearling, Haven Hill D Susan, owned by W. H. Champlin, was made junior champion, and later, grand champion female of the show. This beautiful yearling was sired by Flying Horse Drummer, and was out of Rosewald Grace. The aged cow, Kadockadee Annabell, shown by William T. Jordan, was made senior champion. There were eight gets of sire and nine produces of dam.

Many trophies were awarded, including the champion bull award, a beautiful trophy awarded by Beacon Milling Company; junior champion female award, a beautiful trophy offered by the Pioneer Feed Company; grand champion female award, a beautiful trophy from Great Elm Farm, and the award for the best two-year-old bred by exhibitor, a General Mills trophy. In the group classes, the first prize get, owned by W. H. Champlin, received the Rosewald Trophy; William T. Jordan received the Winona Farm Trophy for the best produce of dam, and Haven Hill Farms received the Haven Hill Trophy for the three best uddered cows.

The 4-H Club members came out in full force, and put on a real show. Part of the time a three-ring circus was going, with the Lakes Region awarding prizes, the 4-H Club folk competing for showmanship honors, and breeders showing in the cow classes. William Thayer won the senior showmanship honors, and Duane Anderson won the junior showmanship honors. The

champion calf was shown by Stuart F. Smith.

A new crop of 4-H Club calves was put out in an interesting project sponsored by the New Hampshire G. B. A., and the University of New Hampshire. Hilton Boynton, extension dairyman, was responsible for this project, and deserves a great deal of credit for the calves selected. Nine breeders offered calves at $75 each, and nine boys and girls were nominated as purchasers for these calves. The calves were lined up and given numbers. The boys and girls then drew for numbers, and in this way obtained

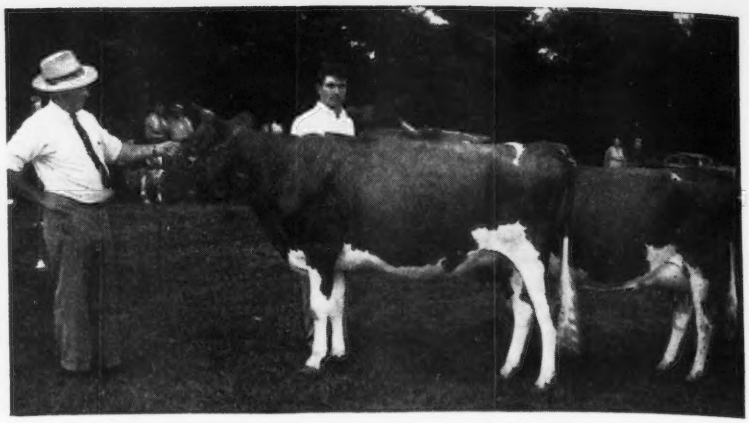

Haven Hill D Susan, junior and grand champion female, and Kadockadee Annabell, senior champion female at the New Hampshire Parish Show, with Wilfred Jordan at the halter, and Arden Jordan in the background.

Boys and girls reviewing calves in the 4-H project of the New Hampshire G. B. A.

their calves. Norma Taylor received a calf furnished by Sumner Brown, Barbara Smith received a calf furnished by Runnymede Farm; Edgar Hastings, Jr., received a calf furnished by A. J. Young; Robert Drown, a calf furnished by Mr. & Mrs. G. H. Kennahan; Robert Davis, a calf furnished by Charles Hayward; Robert Keniston, a calf furnished by Colin and Curtis Cassady; William Thayer, a calf from Mr. & Mrs. Townsley; Gladys Champney, a calf from William Whiting, and Richard Webster added a calf to his herd from Roughwood Farm. After the calves were handed to their new owners there were many smiles from pleased 4-H Club youngsters.

John Weeks was chairman of the show, and spared no effort to make everything convenient and satisfactory. He was assisted by W. W. Walker.

Following is a list of awards:

BULL CALF, UNDER 6 MONTHS

1, Entry, Mr. & Mrs. G. H. Kennahan; 2, Entry, W. H. Champlin; 3, Winnepocket's Troubadour, Duane A. Anderson.

BULL CALF, 6 MONTHS AND UNDER 12

1, Rosewald Donald, Mr. & Mrs. G. H. Kennahan; 2, Craney View Duke, Floyd Wilson; 3, Craney View Elmer, Roger C. Sanborn.

YEARLING BULL

1, Great Elm Royal Philosopher, A. J. Young; 2, Wethersfield Charming Prince, Sara Townsley.

HEIFER CALF, UNDER 6 MONTHS

1, Craney View Dimples, Floyd Wilson; 2, Haven Hill Melba's Surprise, W. H. Champlin; 3, Haven Hill Melba's Rose, W. H. Champlin.

HEIFER CALF, 6 MONTHS AND UNDER 12

1, Haven Hill Melba's Esther, W. H. Champlin; 2, Bain Ridge Hope, J. B. Reid; 3, Bain Ridge Buttercup, J. B. Reid.

HEIFER, 1 YEAR AND UNDER 18 MONTHS

1, Haven Hill D Heiress, W. H. Champlin; 2, Haven Hill D Grace, W. H. Champlin; 3, Great Elm C.H. Rosalie, A. J. Young.

HEIFER, 18 MONTHS AND UNDER 2 YEARS

1, Haven Hill D Susan, W. H. Champlin; 2, Great Elm C. H. Glennie, A. J. Young; 3, Summit Farms Alma, Mr. & Mrs. G. H. Kennahan.

COW, 2 YEARS AND UNDER 3

1, Great Elm C.H. Blossom, A. J. Young; 2, Mandolin of Haven Hill, W. H. Champlin; 3, High Mowing Diamond Calbrunia, Robert L. Keniston.

COW, 3 YEARS AND UNDER 4

1, Gardenville Princess Annette, W. H. Champlin; 2, Great Elm C.H. Glendie, A. J. Young; 3, Wethersfield Lurlene, Lombardy Farm.

COW, 4 YEARS AND OVER

1, Kadockadee Annabell, Kadockadee Farm; 2, Gayhead's Lady Prim, A. J. Young; 3, Ruby Ann of Haven Hill, W. H .Champlin.

CHAMPION BULL

Great Elm Royal Philosopher, A. J. Young.

JUNIOR AND GRAND CHAMPION FEMALE

Haven Hill D Susan, W. H. Champlin.

SENIOR CHAMPION FEMALE

Kadockadee Annabell, Kadockadee Farm.

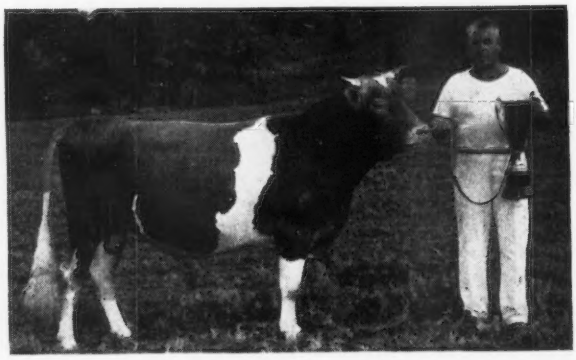

Great Elm Royal Philosopher, champion bull at the New Hampshire Parish Show, with A. J. Young, Dover, N. H., owner.

GET OF SIRE

1, W. H. Champlin on get of Flying Horse Drummer; 2, A. J. Young on get of Groton House Caesar's Polinius; 3, Kadockadee Farm on get of Wethersfield Rascal.

PRODUCE OF DAM

1, Kadockadee Farm on produce of Kadockadee Lady Lee; 2, W. H. Champlin on produce of Rosewald Grace; 3, A. J. Young on produce of Great Elm His Glendie.

THREE BEST UDDERED COWS

1, W. H. Champlin; 2, Kadockadee Farm; 3, A. J. Young.

4-H CLASSES

HEIFER CALF, UNDER 6 MONTHS

1, Entry, Lawrence H. MacKenzie.

HEIFER CALF, 6 MONTHS AND UNDER 12

1, Orchard Meadow's Athenia, Stuart F. Smith; 2, Entry, Fred G. Peronto; 3, Westfield T. Dawnita, Warren A. MacKenzie.

YEARLING HEIFER

1, McDonald Farms D. Miranda, Warren A. MacKenzie; 2, Winnepocket's Lady of the Lake, Duane A. Anderson; 3, Entry, Duane A. Anderson.

BULL CALF, UNDER 6 MONTHS

1, Winnepocket's Troubadour, Duane A. Anderson; 2, Entry, William Thayer; 3, Entry, Curtiss Cassiday.

BULL CALF, 6 MONTHS AND UNDER 12

1, Smiling Hill Harold, Elois Taylor.

Newport Parish Show

NEWPORT County, R. I., although somewhat limited in area, has boundless enthusiasm from the standpoint of Guernsey interest. This county organization has been in existence a little over two years, but has carried out a real worth while program. The Parish Show is the main summer event sponsored, and this year's show, the second to be held, was a particularly successful one. A total of 60 head were led before Judge L. V. Tirrell, of the University of New Hampshire. The show was well-balanced throughout, and each class was headed by a real top.

The grand champion bull was Farmlands Dreadnought, shown by M. M. Van Beuren. The Newport County G. B. A. presented a beautiful large Guernsey milk jug to Mr. Van Beuren as the grand championship award. The junior and reserve champion, Northern Conrad's Courageous, was shown by Russell M. Peckham and H. C. Murphy.

Following the bull classes, the 4-H Club boys and girls had their show. This club, sponsored by the Newport County G. B. A., has grown in numbers and interest. Heading the senior heifer calf class was Orchard Hill Patricia, shown by Stewart Williamson. This boy had hard luck a year ago, but came back strong with a new calf this year. The yearling heifer class winner, Quaker Hill Jewel, was shown by Helen Gray. A beautiful trophy was awarded as the first prize in the 4-H Fitting and Showing Contest, and was won by Thornton Sherman. Second prize was won by Helen Gray, who received a five-year subscription to the Guernsey Breeders' Journal. Elmer Peckham, Jr., won third prize and received a two-year subscription to the Journal.

The female classes were particularly strong, and Judge Tirrell had a real job in selecting the champions. The junior champion was the first prize heifer calf shown by Hugh D. Auchincloss. The senior and grand champion was the aged cow, Bailiwick's Model Blossom, shown by Stanley & Margaret Clarke. Mr. & Mrs. Clarke were presented a beautiful large Guernsey milk jug by the Newport County G. B. A. The reserve champion, Farmlands Daisette, was shown by Hugh D. Auchincloss. The produce of dam class was won by Mr. Auchincloss on the produce of Hammersmith Farm Summertime. The Association had a beautiful trophy for first prize in this class. The get of sire class was also won by Mr. Auchincloss, on the get of Farmlands Prediction. George P. Clarke provided the beautiful trophy for the winner in this class.

A ringside judging contest was held under the direction of Earl N. Shultz, field representative. First prize went to Peter Kehew, second prize to Walter Cooke, and third to I. Thornton Sherman.

The Portsmouth Priory gives a beautiful setting for a Parish Show. There is plenty of shade and a beautiful lawn. The show committee had everything in excellent shape, and had also prepared an attractive program. Frank Coelho was chairman, and the committee members were Jerry Nix, John W. Lawrence, G. Alvin Simmons, and Edward Terry. William Barclay served as clerk of the show.

Following is a list of awards:

BULL CALF

1, Hammersmith Farm Vodka, Hugh D. Auchincloss; 2, Entry, Russell M. Peckham & H. C. Murphy; 3, Quaker Hill Roddie, H. J. Carlton & Maurice Macomber.

YEARLING BULL

1. Northern Conrad's Courageous, Russell M. Peckham & H. C. Murphy.

AGED BULL

1, Farmlands Dreadnought, M. M. Van Beuren; 2, Horse Shoe Conrad's Senator, Mervin C. Briggs & Sons; 3, Bailiwick Gentleman, Stanley & Margaret Clarke.

HEIFER CALF

1, Entry, Hugh D. Auchincloss; 2, Priory Teardrop, Los Animos Trust; 3, Hammersmith Farm Vassar, Hugh D. Auchincloss.

HEIFER, 1 YEAR AND UNDER 18 MONTHS

1, Sunnyfields Spectacula, Mrs. J. P. Adams; 2, Fairholm's P's Jewel, Mervin C. Briggs & Sons; 3, Entry, Hugh D. Auchincloss.

HEIFER. 18 MONTHS AND UNDER 2 YEARS

1, Bailiwick Carrus Leonora, Stanley & Margaret Clarke; 2, Entry, Hugh D. Auchincloss; 3, Quaker Hill Jewel, Helen Gray.

COW, 2 YEARS OLD

1, Farmlands Daisette, Hugh D. Auchincloss; 2, Bailiwick Quaint Beth, Stanley & Margaret Clarke; 3, Orchard Hill's Merry Maid, Russell M. Peckham & H. C. Murphy.

COW, 3 YEARS OLD

1, Sunnyfields Sunland, M. M. Van Beuren; 2, Sunnyfields Golden Glow, M. M. Van Beuren; 3, Bailiwick Gail Royal, Stanley & Margaret Clarke.

AGED COW

1, Bailiwick Model Blossom, Stanley & Margaret Clarke; 2, Bailiwick Rose Royal, Stanley & Margaret Clarke; 3, Farmlands Prediction's Justyne, Hugh D. Auchincloss

GRAND CHAMPION BULL

Farmlands Dreadnought, M. M. Van Beuren.

JUNIOR & RESERVE GRAND CHAMPION BULL

Northern Conrad's Courageous, Russell M. Peckham & H. C. Murphy.

SENIOR AND GRAND CHAMPION FEMALE

Bailiwick's Model Blossom, Stanley & Margaret Clarke.

RESERVE SENIOR AND GRAND CHAMPION FEMALE

Farmlands Daisette, Hugh D. Auchincloss.

JUNIOR CHAMPION FEMALE

Entry, Hugh D. Auchincloss.

GET OF SIRE

1, Hugh D. Auchincloss on get of Farmlands Prediction; 2, M. M. Van Beuren on get of Farmlands Dreadnought; 3, Stanley & Margaret Clarke on get of Birchfield Moderator.

PRODUCE OF DAM

1, Hugh D. Auchincloss on produce of Hammersmith Farm Summertime; 2, Stanley & Margaret Clarke on produce of Chrisdale Sequel Valentine; 3, Stanley & Margaret Clarke on produce of LocustValley Rosebud.

4-H SHOW

HEIFER CALF, BORN AFTER JULY 1, 1947

1, Orchard Hill's Patricia, Stewart Williamson; 2, Northern Patsy's Diane, Thornton A. Sherman; 3, Ashton-Keynes Laurel, Elmer J. Peckham, Jr.

HEIFER CALF, BORN BEFORE JULY 1, 1947

1, Quaker Hill Jewel, Helen Gray; 2, Bailiwick Carrus Rosalie, Lorraine Mosher; 3, Fairholm's Golden Glow, Vincent C. Rose, Jr.

Northern Illinois Show

THE Northern Illinois Guernsey Parish Show, held at Dorvillee Farm, Barrington, again brought out an outstanding exhibit of Guernseys, with 17 exhibitors showing 68 head in the open classes. In addition there was an exceptionally good 4-H class, with 12 entries.

The show was well-planned and handled by the committee, consisting of John O. Johnson, O. B. Kent, Bert Cox, and Delbert Kingston. Stephen Paydon, secretary of the district, was ring manager, and George A. Campbell was master of ceremonies. The breeders enjoyed having Cliff Finley back in the capacity of official judge.

One of the novelties of the show was a pair of identical twin calves, Goodness and Gracious, shown by Peck's Farm at Geneva. These calves were shown by identical twin girls, Lois and Shirley Volte.

Curtiss Candy Company won all of the championships, and with them the four beautiful trophies awarded by Fred Spurgeon, The Quaker Oats Company, Arnold P. Benson, and Harry P. Kelly. Curtiss Candy Company also took premier breeder and exhibitor awards.

In the 4-H division, Valerie Creaves won the grand championship award for the second successive year.

Following is a list of awards:

Lois and Shirley Volte, identical twin girls, showing Goodness and Gracious, identical twin calves owned by Peck's Farm, Geneva, at the Northern Illinois Parish Show.

BULL CALF, 6 MONTHS AND UNDER 12

1, Curtiss Candy P. Hector, Curtiss Candy Company, Cary, Ill.; 2, McDonald Farms King Magician, Peck's Farm, Geneva; 3, Curtiss Candy Heir Superb, Curtiss Candy Company.

BULL, 1 YEAR AND UNDER 18 MONTHS

1, Q. O. Bonnie Main, The Quaker Oats Company, Barrington; 2, Aptakisic Kama's Lou, Aptakisic Farm, Prairie View; 3, Entry, Buren Anderson & Sons, McHenry.

BULL, 18 MONTHS AND UNDER 2 YEARS

1, Curtiss Candy Levity Peer, Curtiss Candy Company; 2, Curtiss Candy Admiral, E. Ray Hill & Sons, Hampshire; 3, Curtiss Candy Joyful Chum, Wil-O-Way Farm, Naperville.

BULL, 2 YEARS OLD

1, Curtiss Candy Noble Ace, Curtiss Candy Company; 2, Peck's Achievement's Fred, Peck's Farm.

BULL, 3 YEARS OLD AND OVER

1, Boulder Bridge Plutocrat, Curtiss Candy Company; 2, St. James Duke's Governor, Peck's Farm.

HEIFER CALF, 6 MONTHS AND UNDER 12

1, Curtiss Candy Woodbine, Curtiss Candy Company; 2, Burton Lane Thor's Namesake, Burton Lane Farm, Lake Forest; 3, Burton Lane Thor's Novelty, Burton Lane Farm.

HEIFER, 1 YEAR AND UNDER 18 MONTHS

1, Curtiss Candy Humming Bird, Curtiss Candy Company; 2, Entry, Dorvillee Farm, Barrington; 3, Aptakisic Coronation Gladys, Aptakisic Farm.

HEIFER, 18 MONTHS AND UNDER 2 YEARS

1, Miss Liberty of Riverdale, Phyllis Comstock; 2, Curtiss Candy Thrush, Curtiss Candy Company; 3, Burton Lane's Thor's May Queen, Aptakisic Farm.

COW, 2 YEARS OLD

1, Curtiss Candy Levity Mildred, Curtiss Candy Company; 2, Count's Glory, Lusonja Farm, Dundee; 3, Lookwell T. Bonnie, The Quaker Oats Company.

COW, 3 YEARS OLD

1, Curtiss Candy Levity Destiny, Curtiss Candy Company; 2, Curtiss Candy Lea Lady, Curtiss Candy Company; 3, Peck's Achievement's Dahlia, Peck's Farm.

COW, 4 YEARS OLD

1, Patsy Jean of Meadow Lane, Curtiss Candy Company; 2, Curtiss Candy P. Queen, Curtiss Candy Company; 3, Lou's Marquis Queen, Willard Knigge, Palatine.

AGED COW

1, Afton's Golden Marie, Curtiss Candy Company; 2, Comrade's Jewell, Wil-O-Way Farm; 3, Patsy Jane of Meadow Lane, Curtiss Candy Company.

SENIOR AND GRAND CHAMPION BULL

Boulder Bridge Plutocrat, Curtiss Candy Company.

JUNIOR CHAMPION BULL

Curtiss Candy Levity Peer, Curtiss Candy Company.

SENIOR AND GRAND CHAMPION FEMALE

Afton's Golden Marie, Curtiss Candy Company.

JUNIOR CHAMPION FEMALE

Curtiss Candy Humming Bird, Curtiss Candy Company.

JUNIOR GET OF SIRE

1, Curtiss Candy Company on get of Curtiss Candy Levity Heir; 2, The Quaker Oats Company on get of Langwater Mainstay; 3, Newlyn Knutson, Dundee, on get of Clearbrook Challenger.

SENIOR GET OF SIRE

1, Curtiss Candy Company on get of Green Meads Levity King; 2, Peck's Farm on get of Peck's Sargon Achievement; 3, Zidell Farm, Wauconda.

PRODUCE OF DAM

1, Curtiss Candy Company on produce of

Pansy's Patsy of Meadow Lane; 2, Peck's Farm on produce of St. James Champion's Rosebud; 3, The Quaker Oats Company.

DAIRY HERD

1, Curtiss Candy Company; 2, The Quaker Oats Company; 3, Peck's Farm.

BEST UDDERED CLASS

1, Afton's Golden Marie, Curtiss Candy Company.

JUNIOR DIVISION

HEIFER CALF, 6 MONTHS AND UNDER 12

1, Finchley Manor Echo, Valerie Creaves, Wauconda; 2, Valor's Eunice Sweetheart, Carl Hill, Hampshire; 3, Entry, Charles Hutton.

HEIFER, 1 YEAR AND UNDER 18 MONTHS

1, Clearbrook Challenger's Pansy, Newlyn Knutson.

HEIFER, 18 MONTHS AND UNDER 2 YEARS

1, Miss Liberty of Riverdale, Phyllis Comstock; 2, Clearbrook Challenger's Prude, John Knutson, Dundee; 3, Finchley Manor Bonnie Lass, Bonnie McClung, Dundee.

CHAMPION FEMALE

Finchley Manor Echo, Valerie Creaves.

Twin Cities Parish Show

JAMES E. KELLEY, of Spruce Shadows Farm, Minneapolis, Minn., did a superlative job as host to the Twin Cities Parish Show on July 24. The day was fine, and the new property Mr. Kelley purchased across from his home buildings furnished a county fair type cattle barn that was ideal for housing the cattle. The exhibits were in good condition, and presented a good cross-section of the herds represented. It is to be regretted that more herds were not represented, to advertise their good cattle.

This Twin Cities District Parish Show has possibilities of being one of the outstanding events of its kind in the country, if all breeders will cooperate even in a small way. The bull classes were full of quality, although some of them were not large, and the champions were of excellent calibre. The same was true of the female classes, where the last group of the day shown, representing the first prize animals in all classes, really was of national Guernsey show calibre. The State Association wishes to thank the contributing exhibitors for their fine cooperation, and wishes to express its appreciation to those who came from a distance to attend this event.

Following is a list of awards:

BULL CALF

1, Entry, Sanfadair Farm; 2, Boulder Bridge Splendor, Boulder Bridge Farm Company, Excelsior.

BULL, 18 MONTHS AND UNDER 2 YEARS

1, Entry, Elmcrest Farm, Hopkins.

BULL, 2 YEARS OLD

1, Boulder Bridge Aggressor, Boulder Bridge Farm Company; 2, McDonald Farms King Max, Wecco Acres, Stillwater; 3, Horseshoe Conrad's Astorbilt, Brandtjen Farms, Farmington.

BULL, 3 YEARS AND OVER

1, Green Meads Levity Ace, Sanfadair Farm, Saint Paul.

COW, 5 YEARS AND OVER

1, Spruce Shadows Peggy, Spruce Shadows Farm, Minneapolis; 2, Hi-Worth Premier's Iris, Boulder Bridge Farm Company; 3, Brandtjen's Harriet of Roseway, Brandtjen Farms.

COW, 4 YEARS AND OVER

1, Sanfadair Steadfast Chuckles, Sanfadair Farm; 2, Crown Prince's Florette, Wecco Acres.

COW, 3 YEARS AND OVER

1, Boulder Bridge Thea, Boulder Bridge Farm Company; 2, Gunnar's Starlight, Sanfadair Farm; 3, Ace High Bessie 2d, Brandtjen Farms.

COW, 2 YEARS AND UNDER 3

1, Boulder Bridge Utility, Boulder Bridge Farm Company 2, Spruce Shadows Rosalita, Spruce Shadows Farm; 3, Sanfadair Dollie, Sanfadair Farm.

HEIFER, 18 MONTHS AND UNDER 2 YEARS

1, Sanfadair Levity Clair, Sanfadair Farm; 2, Entry, Windyhill Farm, Wayzata; 3, Boulder Bridge Victoria, Spruce Shadows Farm.

HEIFER, 1 YEAR AND UNDER 18 MONTHS

1, Boulder Bridge Winsome, Boulder Bridge Farm Company; 2, Gardenville Supreme's Miranda, Brandtjen Farms; 3, Spruce Shadows Charlotte of M, Spruce Shadows Farm.

HEIFER CALF

1, Boulder Bridge Wholesome, Boulder Bridge Farm Company; 2, Sanfadair Daisy, Sanfadair Farm; 3, Entry, Windyhill Farm.

SENIOR AND GRAND CHAMPION BULL

Boulder Bridge Aggressor, Boulder Bridge Farm Company.

JUNIOR CHAMPION BULL

Entry, Sanfadair Farm.

SENIOR AND GRAND CHAMPION FEMALE

Spruce Shadows Peggy, Spruce Shadows Farm.

JUNIOR CHAMPION FEMALE

Boulder Bridge Winsome, Boulder Bridge Farm Company.

BEST UDDERED COW

1, Spruce Shadows Peggy, Spruce Shadows Farm; 2, Brandtjen's Harriet of Roseway, Brandtjen Farms; 3, Boulder Bridge Thea, Boulder Bridge Farm Company.

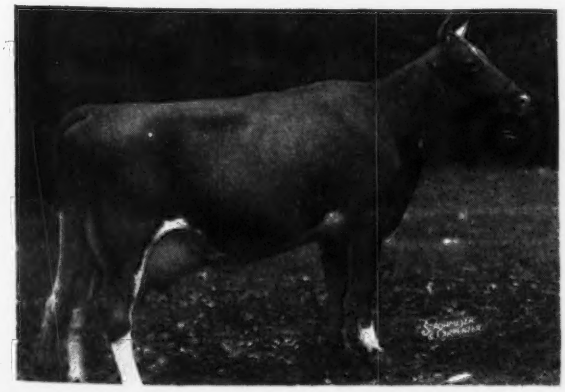

Spruce Shadows Peggy, senior and grand champion female at the Twin Cities Parish Show, owned by Spruce Shadows Farm, Minneapolis, Minn.

Eastern Shore Field Day

ONE of the hottest days on record in Maryland failed to lessen the interest of the 250 Guernsey breeders and their friends who attended the Guernsey field day held at Pioneer Point Farm, Centerville, on August 25. There were 91 head shown in 21 classes, and even though everyone felt the heat terribly, the competitive spirit remained keen throughout the entire day.

Senior and grand champion bull honors went to Kennersley's Emblem, shown by William A. Curry, a 4-H Club member of Queen Anne. Junior champion bull honors went to Blakeford Translator, shown by Blakeford Farms, Queenstown. Senior and grand champion female honors were awarded to Leeholm Poinsetta, shown by Karin Steiner, Millington, with junior champion female honors going to Slaughterton's Anna, shown by Jennings and Ronald Smith, Sudlersville.

The bull classes were judged before noon, after which a nice box lunch was served, with Kennersley Farm GOLDEN GUERNSEY milk.

Announcements of the placings in each class, and other announcements during the show, were made by Joseph Pou, University of Maryland, while Marvin Senger, University of Maryland, handed out the ribbons in each class.

Arthur L. Mulford, field-secretary of the Maryland G. B. A., set up a booth and had material and literature available to assist the breeders in registrations and the keeping of records.

Dr. Gordon Cairns, Head of the Dairy Department, University of Maryland, passed judgment on the 91 head and group classes that were exhibited.

The show committee, Walter Eby, county agent of Queen Ann County, and the exhibitors, are to be complimented on the entire show. Silver trophies were given by local business firms and Guernsey breeders, and were on display during the show, with a background of beautiful flowers furnished and arranged by Pioneer Point Farm. This beautiful farm has been made available to the Eastern Shore G. B. A. for sales and shows, and is greatly appreciated.

Following is a list of awards:

BULL CALF, 4 MONTHS AND UNDER 12

1, Blakeford Translator, George M. Moffett, Queenstown; 2, Mulberry Hill's Pattemar, L. M. Plansoen, Easton; 3, Brinco Emblem's Noble, William A. Curry, Queen Anne.

BULL, 1 YEAR AND UNDER 2

1, Sportsman's Gay Pride, G. L. Timanus, Queenstown; 2, Ideal's Planet, L. M. Plansoen; 3, Driftwood's Royal George, George R. Debnam, III., Chestertown.

BULL, 2 YEARS AND OVER

1, Kennersley's Emblem, William A. Curry; 2, Blakeford Transformer, George M. Moffett; 3, Meadow Lodge Snowman, Frank Price, Church Hill.

HEIFER CALF, UNDER 6 MONTHS

1, Slaughterton's Hilda's Bessie, Jennings & Ronald Smith, Sudlersville; 2, Entry, O. P. Alford, III., Queenstown; 3, Sportsman's J. Dignified, G. L. Timanus.

HEIFER CALF, 6 MONTHS AND UNDER 12

1, Driftwood's Queen Eloise, Bessie A. Debnam, Chestertown; 2, Mt. Pleasant Golda, L. M. Plansoen; 3, Driftwood's Queen Lovelorn, George R. Debnam, III.

HEIFER, 1 YEAR AND UNDER 18 MONTHS

1, Entry, Tilghman H. Moyer, Chestertown; 2, Brinco Emblem's Angel, William A. Curry; 3, Blakeford Betty Lou, George M. Moffett.

HEIFER, 18 MONTHS AND UNDER 2 YEARS

1, Slaughterton's Anna, Jennings & Ronald Smith; 2, Pri-Acqua's Merry Lora, Kent S. Price, Chestertown; 3, Hickory Hill Rosemont, L. M. Plansoen.

COW, 2 YEARS AND UNDER 3

1, Blakeford Patroness, George M. Moffett; 2, Driftwood's Queen Avis, George R. Debnam, III.; 3, Merry Lady of Pri-Acqua, Kent S. Price.

COW, 3 YEARS AND UNDER 4

1, Blakeford Beverly, George M. Moffett; 2, Slaughterton's Marie's Ethel, Jennings & Ronald Smith; 3, Fairlawn Actor's Ionita, Helena S. Raskob, Centerville.

COW, 4 YEARS AND OVER

1, Leeholm Poinsetta, Karin Steiner, Millington; 2, Blakeford Puffin, George M. Moffett; 3, Butter Lass of Pri-Acqua, Kent S. Price.

SENIOR AND GRAND CHAMPION BULL

Kennersley's Emblem, William A. Curry.

JUNIOR CHAMPION BULL

Blakeford Translator, George M. Moffett.

SENIOR AND GRAND CHAMPION FEMALE

Leeholm Poinsetta, Karin Steiner.

JUNIOR CHAMPION FEMALE

Slaughterton's Anna, Jennings & Ronald Smith.

GET OF SIRE

1, Entry, George M. Moffett; 2, Entry, George R. Debnam, III.

PRODUCE OF DAM

1, Entry, George M. Moffett; 2, Entry, George R. Debnam, III.

BEST THREE FEMALES, ANY AGE

1, George M. Moffett; 2, George Debnam, III.; 3, Kent S. Price.

BEST UDDERED COW

Entry, Karin Steiner.

PRODUCTION CLASS

Entry, George M. Moffett.

Berks County Field Day

OVER 250 interested Guernsey breeders gathered at Llan Fair Farms, Pine Grove, Pa., on August 24, for the annual Berks County Field Day. Mr. & Mrs. W. L. Jones had spared no effort to make the breeders feel comfortably at home. This fact, plus the fine arrangement of proceedings planned by Llan Fair's manager, Harvey Dreibelbis, laid the ground work for a most successful day.

The program was opened by Harvey Poorbaugh, Berks County Agent, who complimented the work of the Llan Fair Farm in developing successful farm crops and a Guernsey breeding program.

Words of welcome were made by Mr. and Mrs. Jones and Mr. Dreibelbis. William Hepburn, manager of Foremost Guernsey Association, the official judge, was called on for a few words. Also making brief remarks were Bill Juzi, Pennsylvania G. B. A. field-man, and Club field-man, Henry T. Child.

William Juzi then took charge of the judging contest. Five classes were judged: aged cows, four-year-olds, two-year-olds, senior yearlings, and junior yearlings. After the cards were handed in, participants were called on to give their placings and reasons. Judge Hepburn then gave his placings and reasons, which met with the approval of all.

The judging contest was stopped temporarily so that all could enjoy a most bountiful luncheon provided by the host.

After Sam King, Harvey Poorbaugh, and Henry Child had finished their computation on the judging, Mr. King announced the following winners: In the men's division, a tie for first between H. M. Pate, Trenton, N. J., and Joe Stringer, Arcola (Harry won first in a toss-up). Third place went to L. Wilber. In the ladies division, top honors went to Miss

Reynolds, Goodleigh Farm, Dallas, with Miss Beatrice May, York, runner-up, and Mrs. E. M. Bieber, Douglassville, in third place. In the youth contest, Sammy Price and Larmar Snyder, both of Coldsprings Farm, tied for top honors, and in a toss-up Sammy won out. Giving the boys good competition in third place was Miss N. Greenshield.

Posing for the camera at the Berks County, Pa., field day held at Llan Fair Farms, l. to r.: Tony Jardine, W. L. Jones, owner of Llan Fair Farms, Harry Pate, Harvey Dreibelbis, S. C. Price, William Hepburn, Sr., and George W. Snyder.

Everyone present enjoyed inspecting the herd at Llan Fair, that is headed by the following sires: Coldspring's Beauty's Count, by Coldsprings Beauty's Hardwick and out of Coldspring's Romulus' Bunny, 12912 lbs. milk and 705 lbs. fat, Sr4 365C; Coldspring's B. R. Royal, by Coldspring's Beauty's Romulus and out of Maywick's Rosemond, 19376 lbs. milk and 872 lbs. fat, class A; Coldspring's Noble's Charmer, by Coldspring's Romulus Noble and out of Coldspring's Romulus' Cora, 14308 lbs. milk and 744 lbs. fat, class CC, and Langwater Pennsylvanian, by Langwater Challenger and out of Langwater Moonstone, 13043 lbs. milk and 634 lbs. fat, class C, recently purchased by the First Pennsylvania Artificial Breeding Coop., Lewisburg.

Evergreen Guernsey Classic

THE second Evergreen Guernsey Classic, held in Mount Vernon, Wash., on August 20, was sponsored by the Skagit County Guernsey Club, with entries limited to the four counties, Skagit, Whatcom, Island and Snohomish. Ninety head were paraded before Dr. Ralph Erb, Dairy Department, Washington State College, Pullman, who placed the cattle and gave excellent explanations. Quoting Dr. Erb: "The quality of this show was outstanding from first place to last. The tops were outstanding. The Skagit County breeders are to be congratulated on getting out such a fine group of cattle."

W. T. Richardson, president of the Canadian Guernsey Cattle Club, Mr. McCaig, superintendent of official testing in Canada, and several other breeders from Canada, were in attendance.

Winnings were well-divided among the exhibitors, with Western Glow Farms winning the grand champion award in the bull division on Western Glow Royal Fame, and the junior championship for heifers on Western Glow Country Lady. Reserve grand championship for bulls was won by Valley Gem Farms on Valley Gem Resolute. This placing was very close to the championship, according to Judge Erb. The junior champion bull award was given to Chukluck Lieutenant, a junior calf owned by L. W. Power, who also exhibited the first place senior heifer.

In the female division, senior and grand championship was won by the beautiful aged cow, Whalen's Hogarth Sunshine, owned by Carl C. Schroeder, with the second place aged cow, Winner's Faith of Brockwell, owned by Herbert V. Ekstran, winning the reserve grand championship. The largest class was the junior yearling heifer class, that was won by a 4-H Club boy, Ray Jensen, with Rozelyn Eldee Karen, a heifer he bought at the first Washington 4-H and FFA Guernsey heifer sale held in Mount Vernon last spring.

One of the most interesting classes of the day was one for youngsters. It was open to boys and girls under 12 years of age, and was judged on showmanship and the individual calf. Ten boys entered the class, with awards being made by the service clubs and banks of Mount Vernon. The junior dairymen made a great showing with the following placings: 1, Jack Power; 2, Ronald Power; 3, Garner Ekstran; 4, Bennie Friederich; 5, Gordon Wear; 6, Jackie Friederich; 7, Gene Wallis; 8, Willis Combs; 9, Gary Groenen, and 10, Larry Loree.

The local committee, under the leadership of L. W. Power, president of the Skagit County Guernsey Club, consisted of Joe Damon, Ray Dealy and Floyd Squires. They did a great job in having everything in readiness for the exhibitors. The ladies, under the leadership of Mrs. Power and Mrs. Ekstran, decorated the arena with cedar boughs and flowers. Elmer J. Meadows, field representative of The American Guernsey Cattle Club, announced the classes, and Willard A. Smith, of the Western Dairy Journal, passed the ribbons.

Following is a list of awards:

Bull Calf

1, Chukluck Lieutenant, L. W. Power; 2, Far West Welcome's Royal, C. A. Damon; 3, Avalawn General Quinton, Carl C. Schroeder.

Yearling Bull

1, Western Glow Lou's Royal, Herbert V. Ekstran; 2, Western Glow Noble Masher, Jesse Knutzen & Ray Walters; 3, Bonnibell Noble's Royal, L. W. Power.

Bull, 2 Years Old

1, Flying Horse Clara's General, George Dynes & Carl Schroeder.

Bull, 3 Years and Over

1, Western Glow Royal Fame, Western Glow Farms, Inc.; 2, Valley Gem Resolute, Valley Gem Farms; 3, Western Glow Maryann's Royal, Jim Olson.

Heifer Calf, Under 6 Months

1, Western Glow Masher's Gene, Western Glow Farms, Inc.; 2, Entry, Theron Davis; 3, Entry, Valley Gem Farms.

Heifer Calf, 6 Months and Under 12

1, Chukluck Bernadine, L. W. Power; 2, Cedarcroft Master's Delight, Cecil White; 3, Entry, L. W. Power.

Heifer, 1 Year and Under 18 Months

1, Rozelyn Eldee Karen, Ray Jensen; 2, Riverview Lad's Clara, George Dynes; 3, Trixie's Mary Ann, Floyd Squires.

HEIFER, 18 MONTHS AND UNDER 2 YEARS

1, Western Glow Country Lady, Western Glow Farms, Inc.; 2, Cedarcroft Saucy, Cecil White; 3, Riverview Colorful Carmelita, George Dynes.

COW, 2 YEARS OLD
(NOT IN MILK)

1, Kendall's Lina Ruby, Floyd Squires; 2, Chukluck Ladydid, L. W. Power; 3, Riverview's Select Gwyn, George Dynes.

COW, 2 YEARS OLD
(IN MILK)

1, Riverview's Wonder Girl, George Dynes; 2, Avalawn Larkspur, Carl C. Schroeder; 3, Chukluck April, L. W. Power.

COW, 3 YEARS OLD

1, Ace's Charity, Oliver Gear; 2, Dutchess of Highland View, Billy Knutzen; 3, Stilly Valley Ril, Wallis Brothers.

COW, 4 YEARS OLD

1, Mona's Gemette of Brockwell, Herbert V. Ekstran; 2, Delphi Dell Hider, Cecil White; 3, Graysmarsh Gem, L. W. Power.

COW, 5 YEARS AND OVER

1, Walen's Hogarth Sunshine, Carl C. Schroeder; 2, Winner's Faith of Brockwell, Herbert V. Ekstran; 3, Bear Canyon's Lady, L. W. Power.

SENIOR AND GRAND CHAMPION BULL

Western Glow Royal Fame, Western Glow Farms, Inc.

RESERVE GRAND CHAMPION BULL

Valley Gem Resolute, Valley Gem Farms.

JUNIOR CHAMPION BULL

Chukluck Lieutenant, L. W. Power.

SENIOR AND GRAND CHAMPION FEMALE

Walen's Hogarth Sunshine, Carl C. Schroeder.

RESERVE GRAND CHAMPION FEMALE

Winner's Faith of Brockwell, Herbert V. Ekstran.

JUNIOR CHAMPION FEMALE

Western Glow Country Lady, Western Glow Farms, Inc.

Bucks County Show

THE Bucks County, Pa., G. B. A. annual field day and parish show was held at the Dolington Friends Meeting Grounds on August 16. The day was beautiful and the setting ideal, with approximately 100 in attendance.

President Charles Van Horn welcomed those present, and then proceeded with the show. The official judge was Joseph Adams, manager of Wilgorlan Farms, Titusville, N. J.

Three classes were brought out before a family picnic lunch. Immediately following lunch the rest of the classes were judged, and the prizes awarded in the judging contest. First prize in the men's division was a model Guernsey cow awarded to Paul E. Daniels, and second prize, a Guernsey license plate reflector, to D. Barth. In the lady's division, a model Guernsey cow was awarded to Mrs. N. Eastburn Smith for first prize. Second prize, a Guernsey license plate reflector, was awarded to Elizabeth Myers and Doris E. Daniels, who were tied. Mrs. H. Eastburn Smith had high score, and was also awarded 100 pounds of minerals by Mr. Zeiss, a representative of the Mineraltone Company. Sylvia Satterthwaite won the drawing for a 100-pound bag of Flory Dairy Feed, presented by Mr. Fretz, a representative of the Flory Milling company.

Brief remarks were made by Samuel G. King, representing the Pennsylvania G. B. A.; Joseph Adams, official judge for the day; Henry T. Child, national field-man; William F. Fretz, one of the oldest and best known Bucks County breeders; William Greenawalt, county agent of Bucks County, and Arthur M. Youngs, owner of Wilgorlan Farms, Titusville, N. J.

Following is a list of awards:

HEIFER CALF, UNDER 6 MONTHS

1, Entry, Ralph H. Williams; 2, Entry, J. Earle Yerkes, Jr.; 3, Green Hill's Eve, Green Hills Farm.

HEIFER CALF, 6 MONTHS AND UNDER 12

1, Green Hills Dorinda, Green Hills Farm.

HEIFER, 1 YEAR AND UNDER 18 MONTHS

1, Green Hill's Dandelion, Green Hills Farm; 2, Modeel Ramona, J. Norman Leedom.

HEIFER, 18 MONTHS AND UNDER 2 YEARS

1, Belle of Ginko Lane (4-H), Charles Barrell; 2, Green Hill's Calendula, Green Hills Farm; 3, Alpha of Gingko Lane, Calvin T. Barrell.

COW, 2 YEARS AND UNDER 3

1, Sunset View Poppy, Alvin Worthington; 2, Green Hill's Candytuft, Green Hills Farm; 3, Entry, J. Earl Yerkes, Jr.

COW, 3 YEARS AND UNDER 4

1, Hero's Peerless Dawn, Paul Bryan; 2, Green Hill's Belleen, Green Hills Farm.

COW, 4 YEARS AND UNDER 5

1, Modeel's Princess Rose 2d, J. Norman Leedom.

COW, 5 YEARS AND OVER

1, Caumsett Ocean Dorothy, J. Norman Leedom.

BULL CALF

1, Fritzlyn Valson, Green Hills Farm.

BULL, 1 YEAR AND UNDER 2

1, McDonald Farms His Melvin, J. Norman Leedom.

GRAND CHAMPION BULL

Fritzlyn Valson, Green Hills Farm.

SENIOR AND GRAND CHAMPION FEMALE

Sunset View Poppy, Alvin Worthington.

JUNIOR CHAMPION FEMALE

Green Hills Dorinda, Green Hills Farm.

GET OF SIRE

1, Green Hills Farm on get of Gwynllan Peer; 2, Alvin Worthington on get of R. F. Romulus Duke; 3, Green Hills Farm on get of Blakeford Control.

PRODUCE OF DAM

1, J. Norman Leedom on produce of Modeel's Princess Rose.

BEST UDDERED COW

Modeel's Princess Rose 2d, J. Norman Leedom.

Hamburg Show

SIX of the best show herds of Western New York met at Hamburg, and 64 head passed through the ring, making the Guernsey exhibit second in numbers to the Holstein.

Damian Diplomat, winner of the junior bull calf class, won the junior championship. He excelled Howard Pratt's son of Open Hearth's show cow, Old Acres R. Urania, in scale and depth.

McDonald Farms Honor, a great bodied son of Myhaven King, took the senior championship over Dana R. Scutt's first place two-year-old, Bethany's Favor's Champ, because of greater scale, stronger top, and superior dairy character. McDonald Farms Honor was then made grand champion, the second time he has won this award at this show.

Competition in the female classes was so keen that Howard Pratt's Mary R. of Pleasant View, winner of grand championships at other fairs, was closely pressed to take her class, while Nick Mattucci's daughter of McDonald Farms King Don, winner in a class of 14 the preceding week, was able to do no better than fourth in the senior heifer calf class.

The junior championship lay between two Damian Farms and two Rogers Farm heifers, Rogers Farm Star winning over Damian Dovic because of her cleaner throat and neck, smoother rump, and more perfect legs.

In the senior championship, Golden Lily of Pleasant View took the purple. She showed more dairy character than either the tighter shouldered three-year-old, or the broader, flatter rumped two-year-old.

The senior yearling was made grand champion, being a more stylish animal, and having tighter shoulders, straighter rump, and better legs than the senior champion. This is the third year in succession that a member of the Rose family, that is being developed at the Rogers Farm, has been grand champion at this show.

Professor Harold Willman, of Cornell University, judged consistently.

Blue ribbons were quite evenly distributed between Pleasant View Farm, Rogers Farm and Damian Farms, with Dana Meads Farm securing one.

The exhibitors were: Colonial Hill Farm, Hamburg; Damian Farms, Conesus; Dana Meads Farm, Cuba; Lloyd Lamb, North Collins; Maple Row Farm, Conewango Valley; Pleasant View Farm, Albion, and Rogers Farm, Randolph.

Utah Judging School

More than 70 breeders and friends converged on Herbert A. Snow's Snow Summit Ranch, high in Utah's colorful Wasatch Mountains, about 7,200 feet elevation, to attend a Utah judging school.

Genial Jerry Plowman and Ivan Kinsey had the Snow Summit herd in excellent condition, and the judging classes organized so they could be worked with a minimum of delay.

Herbert A. Snow, owner of Snow Summit Ranch, Park City, Utah, and host at the Utah Judging School, shows the latest Guernsey arrival to Mrs. Minnie Miller of Thousand Springs Farm, Wendell. (Photo courtesy Salt Lake Tribune.)

The animals were led during the judging and discussion of each class.

Breeders participated eagerly in giving reasons and discussing placings. Lyman Rich, state extension dairyman, and Ray West, field representative, cooperated in making the official placings and leading the discussions.

At noon an excellent lunch was provided for the group by Mr. and Mrs. Snow. Breeders from other areas and visitors were introduced. A report on consignments to the Second Utah-Intermountain Sale, to be held October 15, in the Coliseum at Ogden, was the main feature. Top animals from Washington, California, Idaho, and Utah, will be offered.

A photographer and two reporters from the Salt Lake Tribune snapped pictures, talked to everyone, and appeared keenly interested in the festivities. This resulted in a picture and story spread in the following morning issue, and a Sunday feature with two large pictures in the Salt Lake Tribune.

The Snow Summit show herd was on display. They left two days after the Judging School for the North Montana State Fair at Great Falls. They will also be shown at the Midland Empire Fair, Billings; Eastern Idaho State Fair, Blackfoot; Western Idaho State Fair, Boise; Utah State Fair, Salt Lake City, and the Pacific International, Portland, Ore.

Western Maryland Field Day

A Bright sunny day greeted a group of about 125 Guernsey exhibitors and their friends who attended the Western Maryland Field Day Show held at the Frederick Fair-grounds, Frederick. Henry Thomas, McDonald Farms, Cortland, N. Y., judged 98 head exhibited by 34 Guernsey breeders, and the spirit of competition and interest was outstanding at all times.

Dr. Gordon Cairns, University of Maryland, announced the placing in all the classes, and Marvin Senger, University of Maryland, passed out the ribbons. Henry T. Child, field representative of The American Guernsey Cattle Club, and Arthur L. Mulford, field secretary of the Maryland G. B. A., assisted throughout the show. H. R. Shoemaker, county agent of Frederick County, deserves much credit along with the Western Maryland G. B. A., as shows of this type do not just happen—they are the results of planning and hard work. Also, there were 15 4-H Club calves exhibited, and this in itself was an outstanding feature of the show.

Foremost Royal Valor 3d, exhibited by J. Herbert Snyder, was senior and grand champion bull, with the junior champion bull award going to Langwater Truant, shown by D. W. Chambers. Locust Crest Hustle Gracious, exhibited by J. Herbert Snyder, was senior and grand champion female, with the junior champion female award

going to Churn Creek's Royal Hilma, shown by John H. Hull, Westminster, an outstanding 4-H Club boy in Carroll County, who has assembled a nice pure bred Guernsey herd.

The Maryland G. B. A. sponsored a ringside judging contest and awarded prizes to the winners. A model Guernsey cow was awarded as first prize, with a Guernsey plaque and GOLDEN GUERNSEY glasses going to second and third places. Two tied for first and two tied for second place in this contest, making it necessary for these contestants to judge another class.

Following is a list of awards:

BULL CALF, 4 MONTHS AND UNDER 12

1, Langwater Truant, D. W. Chambers; 2, Tyrconnel's Noble Governor, William Wolfe; 3, Oakland Manor Steadfast, Juliet G. Smith.

BULL, 1 YEAR AND UNDER 2

1, Langvalley Levity Judge, Andrew J. Hoff; 2, Langvalley Levity Royal, R. A. McCauley & Sons; 3, Coldspring's B. R. Romeo, Fred C. Downey.

BULL, 2 YEARS AND OVER

1, Foremost Royal Valor 3d, J. Herbert Snyder; 2, Hope's Bright Lad, R. A. McCauley & Sons; 3, Blakeford May King, William A. Fouche.

HEIFER CALF, UNDER 6 MONTHS

1, Entry, Andrew J. Hoff; 2, Entry, Charles F. Smith; 3, Woodside Hall Ideal Monita, Fred C. Downey.

HEIFER CALF, 6 MONTHS AND UNDER 12

1, Pipe Creek's Nanette, D. W. Chambers; 2, Walnut Bottom's Carroll Qua, Andrew J. Hoff; 3, Leisterdale Mary Anna, Carroll J. Leister.

HEIFER, 1 YEAR AND UNDER 18 MONTHS

1, Entry, D. W. Chambers; 2, Court Manor's Victor's Glow, Jane McCauley; 3, Walnut Bottom's Carroll Lee, Andrew J. Hoff.

HEIFER, 18 MONTHS AND UNDER 2 YEARS

1, Churn Creek's Royal Hilma, John H. Hull; 2, Court Manor Victor's Sterling, Nancy McCauley; 3, Entry, Charles F. Smith.

COW, 2 YEARS AND UNDER 3

1, Locust Crest Hustle Gracious, J. Herbert Snyder; 2, Viewsite Iona, Howard & Charlotte Quinn; 3, Oakland Manor Gaiety, Charles F. Smith, Jr.

COW, 3 YEARS AND UNDER 4

1, Oakland Manor Foremost-Bea, Juliet G. Smith; 2, Nancy Jane Haines, Mrs. Leslie Brandenburg; 3, Cherry Lane Vagabond's June, Louis E. Grab & Sons.

COW, 4 YEARS AND OVER

1, Walnut Bottom's Gentle Helena, Andrew J. Hoff; 2, Woodside Hall Knollton Hasty, Fred Downey; 3, Riegeldale Hero's Caroline, Andrew J. Hoff.

SENIOR AND GRAND CHAMPION BULL

Foremost Royal Valor 3d, J. Herbert Snyder.

JUNIOR CHAMPION BULL

Langwater Truant, D. W. Chambers.

SENIOR AND GRAND CHAMPION FEMALE

Locust Crest Hustle Gracious, J. Herbert Snyder.

JUNIOR CHAMPION FEMALE

Churn Creek's Royal Hilma, John H. Hull.

GET OF SIRE

1, Entry, J. Herbert Snyder; 2, Entry, Fred C. Downey; 3, Entry, Louis E. Grab & Sons.

PRODUCE OF DAM

1, Entry, Fred C. Downey; 2, Entry, Charles F. Smith.

BEST THREE FEMALES, ANY AGE

1, Entry, Andrew J. Hoff; 2, Entry, J. Herbert Snyder; 3, Entry, Howard and Charlotte Quinn.

BEST UDDERED COW

Locust Crest Hustle Gracious, J. Herbert Snyder.

Mercer County Field Day

THE Mercer County, Pa., Guernsey breeders met at the farm of Leroy Campbell, Grove City, for their second annual field day, on August 19. Well over 150 breeders and their families were on hand when Frank D. Fair, president of the County Association, called the meeting to order.

Francis Fulton, Western Pennsylvania field-man, opened the program with a type demonstration. Following lunch, a judging contest was held, with Henry T. Child and Francis Fulton making the official placings. Winners in the men's division of the contest were Glen Lockhart, New Castle, F. W. Ferris, New Wilmington, and L. W. Kubler, Volant. In the youth division, Charles Sanky, Volant, Paul Cukens, Sharon, and Donald Stovely, Meadville, were the winners. In the ladies division, winners were Mrs. Hill, Canton, Mrs. Nagel, Clarksville, and Mrs. Hamilton, Washington. Harold Cannon, secretary of the Mercer County G. B. A., awarded plaques to the winners.

County Agent C. H. Waha, and Assistant County Agent C. I. Robertson, then took charge of the Mercer County 4-H Guernsey Calf Club Round-up. Twenty-eight calves were presented before Judge Clyde Hall, Penn State extension dairyman, to vie for the honor of representing the county at the district 4-H show. Winners were: Junior calves, Bill Crawford; senior calves, Wayne Keibler; junior yearlings, Joan Kemp; senior yearlings, Helen Crawford, and two-year-olds, Virginia Jamison.

The day was brought to a successful conclusion by a cow family exhibit by Leroy Campbell. The old matron, Buttercup Frances, 19 years old, was exhibited with nine of her progeny. Mr. Campbell purchased this cow and two of her daughters six years ago. Her ability to produce and reproduce was well demonstrated with the exhibition, and Mr. Campbell looks forward to the day when his whole herd will trace to Buttercup Frances.

South Central Field Day

A GROUP of 125 exhibitors and spectators took part in an interesting Guernsey show held at the University of Maryland, College Park, on August 11. The weather was perfect, the location ideal, and the University of Maryland Dairy Extension Service certainly gave complete cooperation to make this show interesting and successful.

Twenty-five Guernsey breeders showed 66 head, and competition was keen. A ringside judging contest was held, and a model cow, cow and bull plaque, and GOLDEN GUERNSEY glasses were awarded as prizes by the Maryland Cooperative G. B. A., Inc.

J. Herbert Snyder, Union Bridge, judged the classes, with Dr. Gordon Cairns, University of Maryland, officiating in the ring and announcing the placings of each class. Henry T.

Child, field representative of The American Guernsey Cattle Club, and Arthur L. Mulford, field secretary of the Maryland G. B. A., assisted throughout the day.

Following is a list of awards:

BULL CALF, 4 MONTHS AND UNDER 12

1, Winding Lane Lusty Vim, Henry H. Carter, Rockville; 2, Manor Triumph, P. A. Carroll, Ellicott City; 3, Golden Grange Choice's Choice, Walter L. Wayson, Davidsonville.

BULL, 1 YEAR AND UNDER 2

1, Winding Lane Lusty Watchful, Henry H. Carter; 2, Entry, Walter L. Wayson; 3, Fairlawn F. P. Peterkin, Edwin Warfield, Jr., Sykesville.

BULL, 2 YEARS AND OVER

1, Blakeford Carrier, Fred Schinmann, Brandywine; 2, May Valor's Emancipator, Maryland Artificial Breeding Co-op., College Park; 3, Plain View's Lieutenant, Melvin H. Wessel, Woodbine.

HEIFER CALF, UNDER 6 MONTHS

1, Knightongale Maxim Lizzie, Leroy H. Hersey, Edgewater; 2, Manor Mademoiselle, P. A. Carroll, Ellicott City; 3, Entry, C. H. Wayson, Davidsonville.

HEIFER CALF, 6 MONTHS AND UNDER 12

1, Ben Tulloch Matilda, J. Hopkins Kolb, Harwood; 2, Winding Lane Susan, Henry H. Carter; 3, Winding Lane Lusty Reba, Henry H. Carter.

HEIFER, 1 YEAR AND UNDER 18 MONTHS

1, U. of Md. Luxor Helen, University of Maryland, College Park; 2, Manor Columbine, William R. Powell, Ellicott City; 3, Winding Lane Lusty Lulu, Robert Carter, Rockville.

HEIFER, 18 MONTHS AND UNDER 2 YEARS

1, Winding Lane Lusty Carol, Henry H. Carter; 2, Golden Leaf's Judith, J. Hopkins Kolb; 3, Golden Leafs Girlie, J. Hopkins Kolb.

COW, 2 YEARS AND UNDER 3

1, Manor Valerie, P. A. Carroll; 2, Knightongale Maxim Amy Lou, Leroy H. Hersey; 3, Entry, Edwin Warfield, Jr.

COW, 3 YEARS AND UNDER 4

1, Locustcrest Hustle Emerald, W. A. Chapman & Sons, Gaithersburg; 2, Attraction's Dena of Fulton, Melvin H. Wessel; 3, Knightongale Maxim Brightness, Leroy H. Hersey.

COW, 4 YEARS AND OVER

1, Knightongale Jumbles, Leroy H. Hersey; 2, Overbrook Dairy Kyra, Melvin H. Wessel; 3, Masterful's Paula of Oakdale, Edwin Warfield, Jr.

SENIOR AND GRAND CHAMPION BULL

Blakeford Carrier, Fred Schinmann.

JUNIOR CHAMPION BULL

Winding Lane Lusty Watchful, Henry H. Carter.

SENIOR AND GRAND CHAMPION FEMALE

Knightongale Jumbles, Leroy H. Hersey.

JUNIOR CHAMPION FEMALE

Winding Lane Lusty Carol, Henry H. Carter.

GET OF SIRE

1, Henry H. Carter; 2, Leroy H. Hersey on get of Quail Roost Bright Maxim; 3, Edwin Warfield, Jr., on get of Blakeford Masterful.

PRODUCE OF DAM

1, Leroy H. Hersey on produce of Homestead's Melrose.

BEST THREE FEMALES BRED AND OWNED BY EXHIBITOR

1, Henry H. Carter; 2, Edwin Warfield, Jr.; 3, Leroy H. Hersey.

BEST UDDERED COW

1, Melvin H. Wessel.

PRODUCTION CLASS

1, Leroy H. Hersey.

Brucellosis . . .

(*Continued from page 394*)

allowed to stand for at least eight minutes before reading. If allowed to stand longer than 10 minutes, evaporation may give effects that will cause confusion in reading the results. For all practical purposes, then, the tests should be read in eight to 10 minutes after mixing and departure from this rule may lead to inaccurate readings, particularly in low titer samples.

The foregoing constitute what might be called technical errors that may cause trouble. However, there are some perfectly natural phenomena that may lead to confusion, and they will have to be included in any discussion of blood test variations. The first one we want to consider is one that figures very prominently in such a consideration. That is the matter of an incubation period.

It takes time for a cow to come down with Bang's disease after she has been exposed; time in which the disease is developing. An animal that is in such an incubation stage will not react to the blood test because antibodies have not yet had a chance to form in the blood. However, they appear as the disease develops, and the animal gradually becomes a reactor. Thus, a cow may be negative today, a suspect two weeks later, and a full-fledged reactor at a still later time.

On the other hand, a cow may be a reactor over a period of weeks or months, and gradually decrease in titer until she is again negative. Such animals are in the select group that acquire Bang's disease, recover, and are thereafter permanently immune and non-spreaders. There are not too many of these cows, but they do appear occasionally, and in the past have caused wide-spread distrust of the blood test. This is wrong, for the test shows what animals are at testing time, which is all we can expect.

All stories to the contrary, a cow is not a reactor one day, and negative the next, nor vice versa, providing the test is carefully and properly run. Cows do change their status, all right, but any such changes are gradual, and wide differences take time to develop.

There are some other angles to this blood testing business, for we have only tried to touch on the more important ones. What we have been trying to say is that if all blood tests were run in the same way, with the same products, that there would not be nearly so many complaints about the inaccuracy of the test. In recent years considerable progress has been made in working out a standardized system of blood testing, and we hope that still more progress will be made in the future.

Even then, it is probable that discrepancies will be noted in blood testing results from time to time. However, we are willing to bet that most of those differences will arise from what we called "natural phenomena" a few paragraphs back, rather than through shortcomings of the blood test. Believe it or not, the blood test is astonishingly accurate.

Chat . . .

John Suglian, of Fresno, recently lost 250 tons of hay, his barn, and one of his show bulls in a fire caused from spontaneous combustion. A bull calf recently purchased from Woodacres was injured, but not seriously.

20th Glenburnie Sale

THE 20th Glenburnie Sale was held on July 23, at Glenburnie Farm, Trenton, N. J., where 88 head sold for a total of $36,970, an average of $420.11.

Four head sold for $1,000, and the top animal, Sterlingold Playful, was purchased by W. D. & D. T. Merrill, Flemington, N. J., for $1,100. "Playful" was sired by Sterlingold Premier, a son of Riegeldale Melba's Emory, and out of Foremost Otelma.

The heavy buyer at the sale was E. P. Gladstone, Cape Charles, Va., who purchased six head for $2,570. Hominy Hill Farm, Freehold, N. J., secured three head for $2,275.

The sale was managed by The Pate Sales Company, with Harry Pate reading pedigrees, E. M. Granger, Jr., as auctioneer, and Kenyon B. Brown in the ring.

Following is the sales list:

George Aaronson, Columbus, N. J.	
Brian Boru Marigold	$700
Langstoon Masher's Xenia	370
Philip J. Baur, Spring House, Pa.	
Wise Girl of the Glen	785
Martin Berger, Trenton, N. J.	
Melody's Glenheart (Bull)	200
J. H. Bradshaw, Jr., Lahaska, Pa.	
Caumsett Ocean Angela	700
Sterlingold Princess Lydia	1,000
Cottage Peerless Bula	175
George Brauer, Perkasie, Pa.	
Tula of Locust Grove	150
Robert Cory, Hackettstown, N. J.	
Witchwood Dora	600
Ruth of Oregon	475
J. Ellis Croshaw, Jr., Wrightstown, N. J.	
Coventry Comely's Arabella	150
Valleybrook Star's Grenadier	100
Langstoon Liberator's June	110
Herman L. Durr, Columbus, N. J.	
Highfield Prince's Choice (Bull)	210
Edelweiss Farms, Inc., Wickatunk, N. J.	
Coventry Butterfat Jehannet	320
Roselie's Heroine of Rexden	280
Falcon's Flight Farm, Litchfield, Conn.	
Caumsett Country Lena	585
King's Bonny of Mt. Ararat	625
E. P. Gladstone, Cape Charles, Va.	
Freddie Lad's Margery	400
Janson's Anette	335
Witchwood Artless	525
Fairview's Adella	460
Whimsy Western Star	400
Gardenville Melody Fairy	450
A. N. Gustafson, Whitford, Pa.	
Coventry Fanette	485
John W. Hanes, Millbrook, N. Y.	
Saddle River Levity Susie	375
Saddle River Levity Susie 2d	225
Saddle River Levity Eve	235
Saddle River Levity Eva	235
Harry Hank, Monongahela, Pa.	
Langwater Deborah	525
Marion Harper, Newtown, Pa.	
Pine Manor Charming Minuet	460
Pine Manor Caress	525
Pebble Hill Cavalier's Amy	380
Woodacres Royal Rene	550
Herberts Hill Farm, Inc., West Chester, Pa.	
Caumsett Ocean Splendor	775
Hominy Hill Farm, Freehold, N. J.	
Caumsett Royal Barbara	450
Saddle River Levity Barbara	1,000
Saddle River Jerard's Albina	825
S. J. Hughes, Eatontown, N. J.	
Coventry Butterfat Content	300
S. L. Katz, Port Chester, N. Y.	
Saddle River Jerard's Minuet	1,000
Saddle River Jerard's Evelene	525
Saddle River Jerard's Sally	500
Irwin L. Kratz, Morwood, Pa.	
Cottage Lady Lily Pons	135
Cottage Royal Holly	370
Sleepy Hollow May-Cherry	340
Wilson Kratz, Jr., Morwood, Pa.	
Pine Grove Farms Ingrid	270
Rose May of Sunset View	385
Cyrus H. & Sallie M. Landis, Vernfield, Pa.	
Chinquapin Lady Kitty	425
Pine Grove Farms Kivey	350
Walter Leedom, Newtown, Pa.	
Caumsett Ocean Dorothy	450
Vagabond's Doleen	510
M. Liptak, Yardville, N. J.	
Marshallvale Jewel	435
J. H. Mantel, New Egypt, N. J.	
Langstoon Masher's Virginia	135
John W. McIntyre, Titusville, N. J.	
Coventry Veda's Buttercup	325
Coventry Butterfat Echo	310
Coventry Anagram's Maxiene	180
Falcon's Bonnie Lass	335
Flat Brook Her Tulip	300
Cottage Royal Polly	235
I. Mendenhall, Kennett Square, Pa.	
Valleybrook Golden Lively	200
Marlboro Queen Mab	190
Langstoon Masher's Catherine	400
W. D. & D. T. Merrill, Flemington, N. J.	
Sterlingold Playful	1,100
Caumsett Alice	900
E. B. Morrell, New Hope, Pa.	
Topsy's Pride of Mahwin Farms	280
Elam W. Mull, Quarryville, Pa.	
Pine Grove Farms Lorna	290
Craiglan Daisy	610
Henry L. Nice, Telford, Pa.	
R. F.'s Major's Marlene	460
Roy C. Patrick, Salem, N. J.	
Maple Lane King's Marilyn	535
Edward R. Phares, Bordentown, N. J.	
Falcon's Patriot Major (Bull)	250
Sumner Pingree, South Hamilton, Mass.	
Saddle River Levity Lark 2d	525
Saddle River Levity Lark	775
Richard H. Ridgeway, Bethayres, Pa.	
Ben's Frances of Q. S. F.	460
Cottage Lady Star	100
Cottage Lady Laura	175
Wallis J. Rohrer, Lancaster, Pa.	
Liseter Country Steadfast (Bull)	200
Roger R. Sichi & Son, Eighty Four, Pa.	
Pine Manor King's Diantha	550
Mordele Farms Cherry	360
M. S. Stoltzfus, Cochranville, Pa.	
Caumsett Trumpeter (Bull)	425
Richard L. Sylstra, Wyckoff, N. J.	
Countess of Locust Grove	200
Sal of Locust Grove	185
Franklin L. Tallman, Columbus, N. J.	
Rexden's Jupiter (Bull)	120
Mrs. J. N. Umbarger, Bel Air, Md.	
Kelso's Donna Jean	380
Falcon's Happiness	320
Cottage Royal Patsy	330
Charles L. Wagner, Plainfield, N. J.	
Coventry Anagram's Emaline	410
Warwick Furnace Farm, Elverson, Pa.	
Valleybrook Philanor (Bull)	275
A. M. Youngs, Titusville, N. J.	
Caumsett Eastern Baroness	1,000

Colorado State 4-H and FFA Heifer Sale

THE second Colorado State 4-H and FFA Promotional Heifer Sale, sponsored by the State Guernsey Club, was held on May 15, at Longmont, Colo., with the 30 heifers going to 21 junior breeders for $5,835, an average of $194.50. These 30 heifers were purchased in Waukesha County, Wis., through the Waukesha association, and shipped into Colorado for the sale.

Many new herds are being started through the efforts of the state association. The Western Farm Life, published in Denver, paid tribute to the Colorado State Guernsey Cattle Club for their cooperation in sponsoring this sale.

Following is the sales list:

Vernon Bauer, Berthoud, Colo. (4-H)	
Sleepy Hollow Emperor's Flirt	$195
Name Unknown	175
Richard C. Bender, Johnstown, Colo. (4-H)	
Golden Knoll Emma	185
Raymond Christopher, Loveland, Colo. (4-H)	
Tillybardin's Kitty's Esther	170
Daryl Ray Davis, Longmont, Colo. (4-H)	
McKerrow's Miss Mandy	175
Dwane Dreith, Longmont, Colo. (4-H)	
Rock Gardens' Tillie	175
Sleepy Hollow Goldie Susan	155
Gary Grant Gibson, Boulder, Colo. (4-H)	
McKerrow's Sweet Dimple	175

Sleepy Hollow Charlotte Fleece . . 190
Jackie David Gibson, Boulder, Colo. (4-H)
Grenfel El Cid's Anne 280
Joanna of Prospect Home 200
James I. Goddard, Greeley, Colo. (FFA)
Norwind Etta 175
Marilyn Jessen, Yuma, Colo. (4-H)
Sleepy Hollow Vivian 240
Sleepy Hollow Izzy's Bunny 210
Kenneth Jurgens, Greeley, Colo. (4-H)
Ivy Edge Marietta 180
Creamland De-Reen 160
Creamland Goldie's Joan 170
Niel F. Kiehn, Berthoud, Colo. (4-H)
Grenfel Major's Nina 205
Melvin C. Lebsack, Ft. Lupton, Colo. (4-H)
Norwind Leading Rosebud 165
Lola Mae Louman, Platteville, Colo. (4-H)
Norwind Leading Goldie 170
C. Eugene Mossberg & Gerald Mossberg, Greeley, Colo. (4-H)
Golden Knoll Ellen 195
Golden Knoll Ethel 200
Tillybardin Choice Heiress 215
Kama's Jane of Prospect Home 230
James Perkins, Longmont, Colo. (FFA)
Golden Knoll Elma 245
Glen Sipe, Longmont, Colo. (FFA)
Betty of Prospect Home 170
Ralph Sipe, Longmont, Colo. (4-H)
Creamland De-Luxine 170
Lloyd Schwalm, Berthoud, Colo. (4-H)
Four Winds Annie 270
Richard Schwalm, Berthoud, Colo. (4-H)
Guernsey Grove Cynthia 190
Jerry Winters, Berthoud, Colo. (4-H)
Guernsey Grove Gentian 200

Ashe County Sale

THE first Ashe County Annual Sale, sponsored by the Ashe County G. B. A., was held on July 23, at the Upper Mountain Experiment Station, Laurel Springs, N. C. Twenty-six open and bred heifers were sold for a total of $6,845, an average of $263.27.

The top animal, a bred heifer, Clear Springs Gold Dena, consigned by A. L. Brown, Concord, was purchased by A. M. Nail, Guilford College, for $500.

Harry M. Hamilton, Jr., Boone, was auctioneer. R. L. McLaughlin read the pedigrees, with H. D. Quessenberry, county agent, James A. Graham, and R. E. Black, county agent of Allegheny County, in the ring. Assistant County Agent Gardner passed the slips.

On the Thursday night preceeding the sale, the consignors and dairymen were entertained at a banquet by the Jefferson Rotary Club. H. D. Quessenberry, who was in charge of the meeting, presented J. A. Arey, in charge of Dairy Extension, and F. R. Farnham, Extension Specialist, who spoke on the advantages of dairying. The speaker of the evening, L. Y. Ballentine, Lieutenant Governor of North Carolina, was introduced by James A. Graham.

Following is the sales list:

Carl Andrews, Whitehead, N. C.
Lad's Peggy Anna $235
Cedar Grove Royal Fern 165
C. B. Angell, Mocksville, N. C.
Twenty Four Karet Gay Julia 255
C. B. Bollinger, Granite Falls, N. C.
Cedarock Karoo's Morella 225
Phoenix Maxim Helen 205
Carnation Co., Spruce Pine, N. C.
Clear Springs' Queen Star 250
C. G. Collins, Sparta, N. C.
Glory Lad's Lola 155
Grey Cornett, Creston, N. C.
Cedarock Holli V Joyous 265
Joe Davis, Laurel Springs, N. C.
Name Unknown 170
Twenty Four Karet Gayette 275
G. W. Edwards, West Jefferson, N. C.
Supreme's Cleo 270
Name Unknown 425
Name Unknown 255
L. B. Gallimore, Greensboro, N. C.
Lad's Lady Elsa 305
Arthur Gambill, Sparta, N. C.
Major's Surprise Lady 335
C. H. Gillean, Woodleaf, N. C.
Knightmost Myra 275
Cedarock Majesty Zuzu 225
Joe Goodman, West Jefferson, N. C.
Lad's Patricia 230
John Hayes, Crossnore, N. C.
Name Unknown 170
Major's Pride Jewel 400
A. W. Miller, Glendale Springs, N. C.
Woodvale Mahomet's Beauty 240
A. M. Nail, Guilford College, N. C.
Clear Springs' Gold Dena 500
Ronda Powers, Tuckerdale, N. C.
Holli-Gold Bell of Rose Hill 260
John Shoaf, Warrensville, N. C.
Verne Dale Majesty's Angie 230
Rich Hill Quetzel 275
E. L. Wagoner, Whitehead, N. C.
Name Unknown 250

Iowa District 7 Field Day

DISTRICT 7 of the Iowa G. B. A., which is the southwestern district of Iowa, held a field day and type school at the Harry Reese Farm, Prescott, on August 24.

The morning activities consisted of looking over the Reese herd and studying their breeding program. Bill Hitz, Rosebud Farm, Polk City, judged the placings in a judging contest. The winners of the contest were, first, Chris Hightshoe, Mt. Ayr; second, George Maze, Carroll, and third, Bessie, Shoemaker, Clearfield. To help complete the judging classes, outside cattle were brought in from George Maze's herd, Carroll; Jimmy James' herd, Mt. Ayr, and the Lester Bard herd, Red Oak. A model cow was awarded to the best individual, and was won by Harry Reese.

A basket luncheon, served at noon, was followed by a business meeting for the reorganization of the district. Lester Bard was elected president; Lewis Reese, vice-president, and Harry Reese, Prescott, secretary-treasurer.

In the afternoon, a classification demonstration was conducted, using the classifications that were officially made on this herd in December.

King County Show

THE fast growing new King County Guernsey Club, located in the vicinity of Seattle, Wash., helped sponsor an excellent dairy show at Enumclaw on August 30.

Frank Meyer, Delphi Dell Farm, Olympia, placed the cattle with Leo Ahmann, Enumclaw, winning grand championship on his four-year-old cow, and Leonard Swain, Auburn, winning the junior championship on his junior yearling heifer. Grand champion bull award was won by Fred Van Trojen, Auburn, on his junior champion, a junior yearling.

Washington Guernseys to California

A CARLOAD of registered Guernseys, consisting of 14 cows and 10 heifers, was recently shipped to Boyd Farm, Yuba City, Calif., in a purchase that took most of the herd of C. C. Kendall, Sequim, Wash. They have been added to the herd of 160 milking cows already in the Boyd Farm herd. Every one of the 24 head are descended from one cow bought by Mr. Kendall over 20 years ago. Mr. Kendall's last four herd sires were of Chicona breeding, and the D. H. I. A. herd average for the last five years has been 437 pounds of fat. The purchase was made by C. W. "Jack" Robinson, of Lodi, Calif.

A Change Among the Leaders

Fennhill Bonnie Queen 725028, Reentry 20229

1st Sr4—HIR—365—2x

THE second official record made by Fennhill Bonnie Queen has made her a class leader in HIR. She produced 12410 lbs. of milk and 723 lbs. of fat as a senior four-year-old. She is owned, and was bred, by William R. Hooper, Harwinton, Conn.

The sire of "Queen," Holly's Bonnie Boy, has four A. R. daughters, all with records in HIR. Holly's Bonnie Boy was by Laurel Hill Senator, that has three A. R. sons and four A. R. daughters, and was out of Riverview's Governor's Darling. "Darling" had two records, one in class F of 13847 lbs. of milk and 756 lbs. of fat, and one in class C of 14654 lbs. of milk and 808 lbs. of fat. She was sired by Riverview's Stars and Stripes Governor, that had 18 A. R. daughters, and was out of Riverview's Ultra Delight.

On the bottom side of the pedigree the new class leader is out of Cobble Croft June Queen, that was by Cobble Croft Sonny Boy, the sire of three A. R. daughters. He, in turn, was by Fairydale Easter King, that had six A. R. daughters. The granddam of the new class leader, on the bottom side, is June Rose of Crescent Farm, with three records, two made in Triple Letter classes, and the third, 13902 lbs. of milk and 655 lbs. of fat in class A. She is a daughter of Ultra's Pretor of Edgemere.

Sire: Holly's Bonnie Boy 222924
Dam: Cobble Croft June Queen 667915
Breeder: William R. Hooper, Harwinton, Conn.
Owner: William R. Hooper, Harwinton, Conn.
Born: Jan. 4, 1942. Calved Dec. 24, 1946.
Served: Oct. 10, 1947
Supervised by the University of Conn., Storrs, Conn.
2 milkings daily—Total milkings 730.
Began Test: Dec. 27, 1946. Finished: Dec. 26, 1947.

Chat . . .

Mr. and Mrs. V. C. Johnson, Dinsmore Farms, Dinsmore, Fla., were recent visitors at The American Guernsey Cattle Club. They own the largest Guernsey herd in Florida and one of the leading herds in the South.

Harrold Fair

THE annual Harrold Fair was held on August 21, at Greensburg, Pa., with 30 head of Guernseys representing the breed. The following seven 4-H Club members, of whom six will later be chosen to represent Westmoreland County at the district 4-H show at the Jacktown Saddle Club, were named: Donald and Lowell Lash and Howard Albright, of Sewickley township, and Melvin Leeper, Ronald Greenawalt, David McAlpine and Andrew Stewart, all of Rostraver township.

Special prizes for showmanship went to the following: Andrew Stewart, Rostraver township, champion showman, Idalee Wells, David McAlpine and Thomas Kelly, all of Rostraver, and Donald Lash, of Sewickley.

Five classes were shown, including calves, heifers, cows two to three years old, cows three to four years old, and bulls under a year.

Joe Nageotte, extension dairy specialist from Penn State, was the official judge. Much of the success of this fair was due to the efforts of Mr. Treager and Mr. Thurston, Westmoreland county agents. Between the classes, Francis Fulton gave a few high lights in the history of the Guernsey breed, and had an interview with the 4-H Club winners.

Tretsven Heads Department

DR. WAYNE I. TRETSVEN, former private dairy consultant in Chicago, has been appointed head of the New Mexico A & M College dairy department. He succeeds Prof. O. C. Cunningham, who retired from administrative duties July 1, after 30 years of service.

Son of Oscar Tretsven, Montana extension dairyman, Dr. Tretsven is a native of Bozeman, Mont., and graduated from Montana State in 1938, with a Bachelor of Science degree in agriculture. In 1939, he received his Master of Science degree in dairying from the University of Tennessee and later a Doctor's degree from the University of Wisconsin.

Chat . . .

Mr. and Mrs. Gerald Pickard, Pleasant Hill Farms, Bangor, Maine, visited the Club on their honeymoon through New England. Mr. Pickard is a son of Floyd R. Pickard of Bangor.

Breeding Failure . . .

(*Continued from page 395*)

expect too much of artificial insemination, and don't give it a fair trial. Others are seeing a breeding record for the first time, and don't realize that the cow isn't perfect.

SUMMARY

1. The importance of good roughage must be reemphasized.

2. More attention should be given to common ordinary good feeding practices, and less concern about adding a lot of minor elements and vitamins to an otherwise poor ration. There is still no evidence to indicate that good rations need to be supplemented with minerals other than iodized salt and steamed bone meal.

3. The importance of Bang's disease control, and ultimate eradication, is necessary if losses from breeding difficulty are to be reduced.

4. From the data gathered it appears some more improvement in breeding efficiency can be achieved by waiting at least 50 days after calving before rebreeding.

5. Under the circumstances outlined in this report, the authors feel that the cows studied bred surprisingly well.

6. Keeping accurate breeding records, to include birth dates, heat periods, service dates, calving dates, diseases, and reasons for disposal, are necessary if members of our staff and the veterinarians are going to be able to give intelligent advice when trouble does occur. We venture to say that any man who stays in the dairy business long enough, will sooner or later experience some breeding trouble.

(Ed. Note: A breeder's hand book published by The American Guernsey Cattle Club, and which sells for 75 cents, includes space for barn records. The larger sizes are better, and give more complete data. On the back of the pedigrees space is arranged for a complete record of the breeding and progeny of each animal.)

INVITATIONAL SALE OCT. 15

Daughter of Douglaston Prince Royal
Due October 18 to Service of Langwater His Honor

Herself . . .

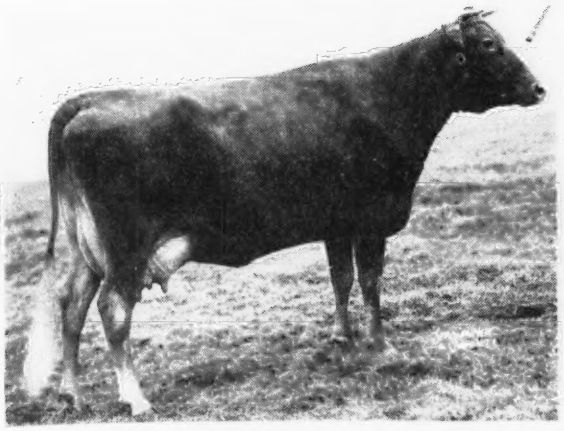

KITCHENER ROYAL VELVET
Classified Very Good
10970—554—BB, 14017—669—A
1 A. R. Daughter

Paternal Sister . . .

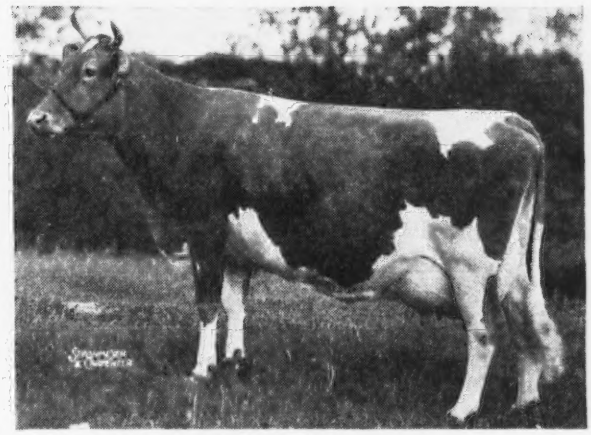

ALFALFA FARM PRIMROSE
Classified Excellent
*17564—1083—Sr4—365C
World Record

★ This lovely-uddered daughter of Douglaston Prince Royal is due two days after sale to the service of Langwater His Honor, he by Langwater Valencian, out of Langwater Honoria, 17270—937—AA. Langwater His Honor's sons have been performing exceptionally well at both Antietam and Franchester. Kitchener Royal Velvet has been a persistently good producer and is the kind you can count on year after year.

Also a Very Good Daughter of Steadfast Valor

Woodacres Steadfast Vianna, classified Very Good, was fresh on August 15 and is back in the test barn milking well. Her dam, Woodacres Vicky, was by Wethersfield Bellarion and out of the same maternal blood of Woodacres Steadfast Vivian shown above.

Herself . . .

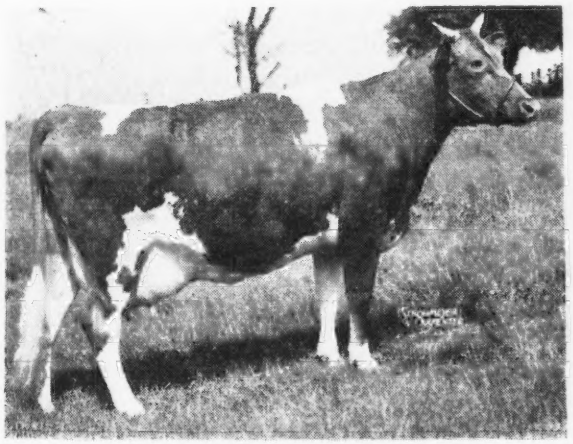

WOODACRES STEADFAST VIANNA
Classified Very Good
8445—419—Jr4—305—3x (pending)

Paternal Sister
Also Carries 50% Same Maternal Blood . . .

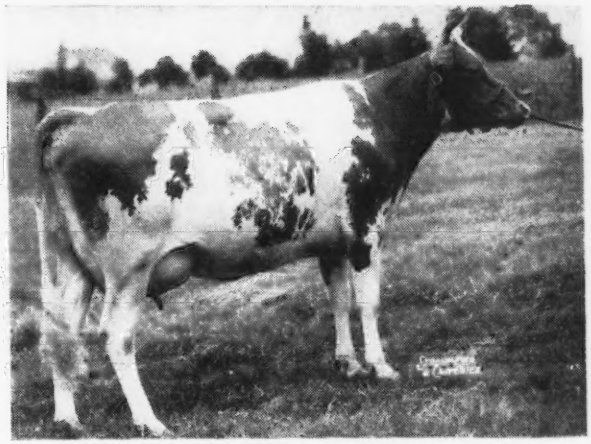

WOODACRES STEADFAST VIVIAN
Classified Very Good
12743—612—G; *15792—756—Jr4—305C—3x
Class Leader 2nd Place

WOODACRES *Guernsey Cattle*
PRINCETON, NEW JERSEY

FEDERAL ACCREDITED HERD NO. 526351
•
N. J. ABORTION FREE HERD NO. 424

ATHERTON W. HOBLER, OWNER • HARRY CARRE, MGR. • BOX 669, PRINCETON, N. J. • TEL. HOPEWELL 361

Josephson at Penn State

DR. DON V. JOSEPHSON has been named as the new head of the Department of Dairy Husbandry at the Pennsylvania State College to succeed Prof. A. A. Borland. The move was made on July 1, when Professor Borland retired from the faculty after 34 years of service at Penn State, 29 years as head of the department.

Dr. Josephson was graduated from the University of Minnesota in 1935, and the same year entered Penn State on a fellowship of the Dairy Industry Supply Association. He received his Master's Degree in Dairy Manufacturing in 1936.

D. V. Josephson

For two years, he then was associated with the research laboratory of the Borden Company, and then in 1938 returned to the Pennsylvania State College as an instructor in Dairy Manufacturing courses. He completed his doctorate at the same institution in 1943.

Dr. Josephson spent the past three years on the faculty of the Ohio State Dairy Technology Department, where he was in charge of the research work in dairy products. At the same time, he also taught ice cream making, and condensed milk manufacturing. He is the author of many technical and research publications, dealing with fundamental problems in dairy products handling.

Applicants For Membership

THE following Guernsey breeders have applied for membership in The American Guernsey Cattle Club:

KANSAS: Dale C. Crosley, Pratt, recommended by E. D. Hershberger.

MASSACHUSETTS: Walter Hoover, Williamstown, recommended by Arthur G. Galusha.

PENNSYLVANIA: Rhoda A. Hess, Waynesboro, recommended by J. Harlan Frantz.

Chat . . .

George M. Newlin has become manager of Woodacres Farm, owned by Atherton W. Hobler, Princeton, N. J. Mr. Newlin has had many years of experience with Guernseys and was a member of the Executive Committee of The American Guernsey Cattle Club from 1942 until May of this year. During his livestock career, George was manager of Corium Farm in Wisconsin until the herd was dispersed. He then went to Cesor Farms, owned by Charles E. Sorensen, until he became interested in manufacturing. Through the efforts of Mr. Sorensen he was persuaded to temporarily leave Guernseys and go into the commercial field. His many friends will be pleased that he has returned to his first love. He is one of the best judges of dairy cattle and has officiated at the National and many other shows.

George served on the Type Committee, the A. R. Committee, the Research Committee, and represented the Club in the Purebred Dairy Cattle Association.

Harry Lindstrand, Bluffton, Ind., artist for the Guernsey Breeders' Journal, and Mrs. Lindstrand, were recent visitors at the Club office. Mr. Lindstrand is responsible for much of the artistic efforts shown in the drawings in both the editorial and advertising departments.

S. L. Katz, owner of Fairlawn Farms Company, Port Chester, N. Y., reports that Dr. Earle B. Hopper, noted veterinarian, has joined the organization in the administration and management of Fairlawn Farms. It will be recalled that this position has not been filled since "Mike" Seath accepted the position as Classifier for The American Guernsey Cattle Club. Dr. Hopper is well-known throughout the Eastern Seaboard.

Newman Elected Vice-President

DR. PAUL E. NEWMAN, Director of Dairy Research for the Beacon Milling Co., Inc., Cayuga, N. Y., since 1944, has been elected a vice-president of the Company. Dr. Newman joined the Beacon Milling Company as dairy specialist in 1937. He will continue to supervise all work connected with dairy cattle feeds, including the Beacon Dairy Research Farm.

Paul E. Newman

GORDON HALL

Purchasing Agent ***Consultant***

For a number of years I have cooperated with owners and managers in founding and developing herds. I believe this work has been profitable to them, at least all are on a sound basis, and that I can be of equal help to others.

Princeton TEL. 1895 **New Jersey**

THE HOME OF

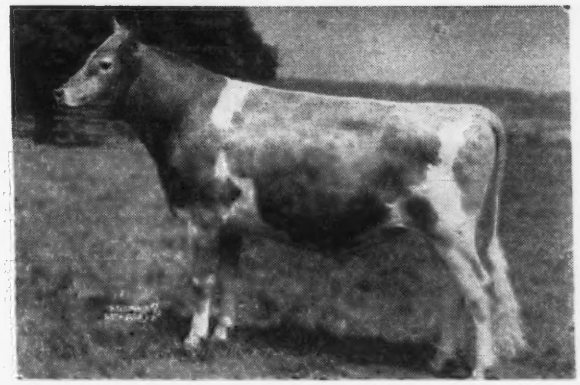

GARDENVILLE CORONATION KING

OCTOBER'S MAIL SPECIAL

A King son dropped August 7, 1948, out of Douglaston King's Clovis with **14702 lbs. milk—752 lbs. fat—Jr4—365C** and on retest. This calf's two nearest dams average **17226 lbs. milk, 870 lbs. fat,** six nearest dams average **16978 lbs. milk, 841 lbs. fat** and the thirteen nearest dams average **14671 lbs. milk, 758 lbs. fat.** A line-bred calf with two crosses to Imp. Financier of Myrtle Place. An excellent prospect at a moderate price.

A card today will bring you his extended pedigree tomorrow.

Advanced Registry Credits for August, 1948

		AUGUST CREDITS		TOTAL CREDITS		
NAME	CLASS	MILK	FAT	MILK	FAT	DAYS
Bountiful	Jr4	1821	94	**3156**	**162**	57
Blanche	5	1743	85	**4462**	**216**	79
B. Alice	8	1509	80	**10502**	**502**	186
Patience	6	1613	78	**7772**	**359**	124
Starling	6	1529	77	**4755**	**244**	98
Joy	13	1424	70	**10521**	**499**	198
Duchess	6	1293	69	**6509**	**339**	137
Arleen	5	1396	68	**6279**	**297**	128
Final	7	1311	67	**6856**	**341**	135
Irene	5	1331	67	**11084**	**551**	230
* Dolly	5	1288	61	**9370**	**462**	187
Zella	Sr2	1236	61	**2471**	**122**	61
Paula	7	1325	61	**2667**	**122**	62
Susan	Jr4	1275	60	**8766**	**430**	194
Gracious	6	1212	60	**4365**	**230**	101
* Roberta	Sr4	1153	60	**10262**	**529**	240
Daisy Girl	Sr4	1073	59	**8628**	**464**	210
Delia	Jr4	1227	58	**7864**	**355**	173
* G. Lass	Sr4	1139	57	**9822**	**481**	232
Sue	Jr3	1130	56	**5794**	**287**	135
Gloria	8	1299	56	**4783**	**211**	109
True	5	972	55	**7918**	**410**	195
Susie	Jr2	1010	53	**6436**	**314**	176
M. Alice	9	979	52	**15264**	**780**	323
Toni	Jr2	997	51	**5295**	**259**	146
* Peggy Belle	8	1066	51	**13527**	**655**	344
Dawn	Jr2	1035	48	**4564**	**213**	128
Heroine	Jr2	1174	47	**2436**	**96**	65
Pet	Sr3	1057	47	**7675**	**374**	196
M. Truth	6	979	45	**3097**	**136**	88
Xmas	Jr3	877	44	**2485**	**125**	79
Pauline	Jr2	965	44	**4854**	**227**	138
* Gardenia	Sr3	846	44	**10525**	**555**	305 (pending)
* Margo	Jr4	783	43	**9943**	**539**	305 (pending)
Aster	Jr2	862	43	**4875**	**242**	156
Melba	Jr2	686	38	**9084**	**473**	324
* Genevieve	Jr3	678	32	**12783**	**613**	365 (pending)
* Plum	Jr2	422	23	**10283**	**545**	305 (pending)
* Laura	6	93	5	**10026**	**491**	305 (pending)

M Male Calf by King * Safe in Calf to King

10 Miles from Trenton—Route 29

ARTHUR M. YOUNGS, Owner CALFHOOD VACCINATED—FULLY ACCREDITED JOSEPH E. ADAMS, Manager

Telephone Pennington—6—Titusville, New Jersey D. MARION BENEDICT, Herdsman

NORMANDY FARM
GUERNSEYS

Dams of the Service Sires of our Consignments to

INDIANA FALL SALE, Lafayette, Indiana

October 11, 1948

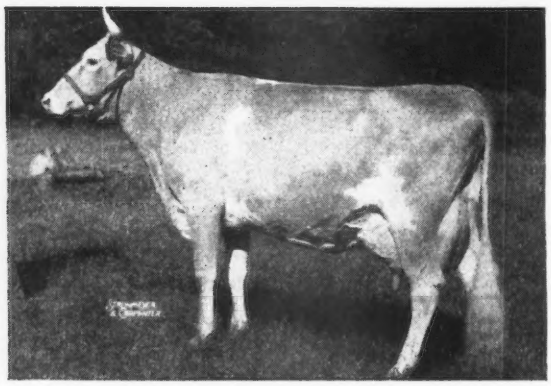

PINE MANOR CROWN JEWEL
14550—833—DD
Classified GOOD PLUS

Dam of:
PINE MANOR COUNT OF LAKEWOOD
Service sire of →

Full Brother to:
PINE MANOR COURTESY
Sold for $20,000 at Gardenville Dispersal

Sire:
CORONATION COUNT
28 A. R. daughters

FAIRLAWN FAWN
11578—601—GG—1085
Not Classified as yet

Dam of:
HOMINY HILL FINANCIER
Service sire of →
A young sire sold for $2,000 at Indiana Sale.

Sire:
RIEGELDALE CORONATION KING
42 A. R. daughters

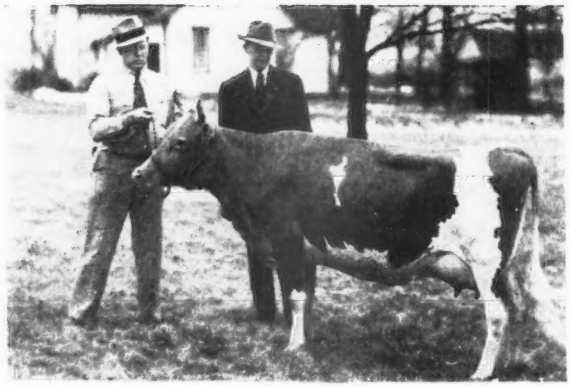

CORONATION ALMA
13558—593—G
14483—653—Sr4—365
Classified Excellent
Reclassified—Excellent

Dam of:
NORMANDY LEVITY BLEND
Service sire of →

Sire:
NORMANDY LEVITY PRINCE
2 A. R. daughters

T. B. ACCREDITED No. 427911 . . . BANG'S ACCREDITED No. 1451B

VISITORS WELCOME

MR. AND MRS. H. C. KRANNERT, Owners
KENNETH TATE, Manager

NEW AUGUSTA, INDIANA

NORMANDY FARM
GUERNSEYS

Our Consignments to

INDIANA FALL SALE, Lafayette, Indiana

October 11, 1948

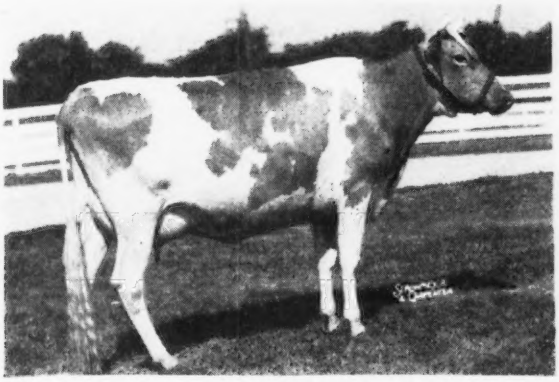

NORMANDY HARRIET
Born: August 16, 1945
Calved March 12, 1948
Bred Aug. 2, 1948
On test as Jr2

Sire:
CORONATION MELBA'S MAJESTIC
Daughters on test doing well

Dam:
NORMANDY YVETTE
10759—543—Jr4—365C
A daughter of Coronation Prince Steadfast.

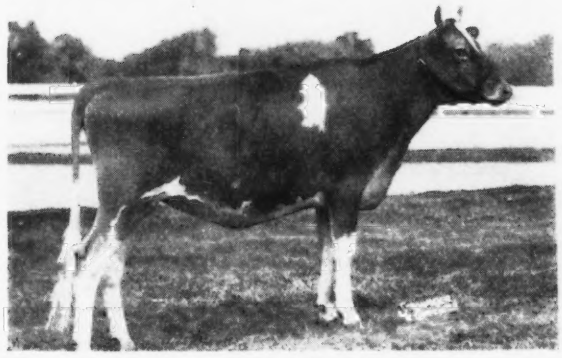

NORMANDY CLARICE
Born: Nov. 26, 1946
Bred July 3, 1948

Sire:
NORMANDY LEVITY MASTER

Dam:
NORMANDY CLARA
10714—529—Jr2—365
A daughter of Normandy Levity Prince.

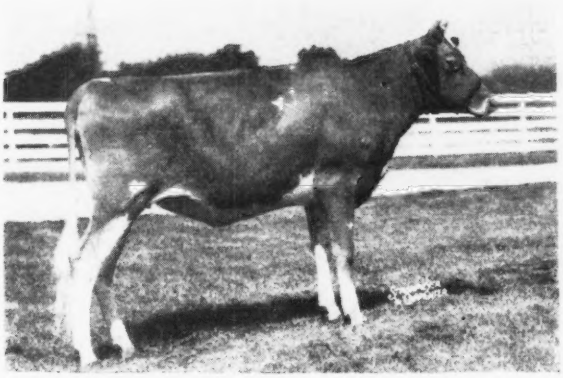

NORMANDY LETHA
Born: Dec. 18, 1946
Bred Aug. 28, 1948

Sire:
PINE MANOR CORONATION KENFLEUR
6 A. R. daughters. Others on test

Dam:
NORMANDY LINDA
8438—434—D
A daughter of Coronation Rose King.

T. B. Accredited No. 427911 . . . Bang's Accredited No. 1451B

VISITORS WELCOME

MR. AND MRS. H. C. KRANNERT, Owners
KENNETH TATE, Manager

NEW AUGUSTA, INDIANA

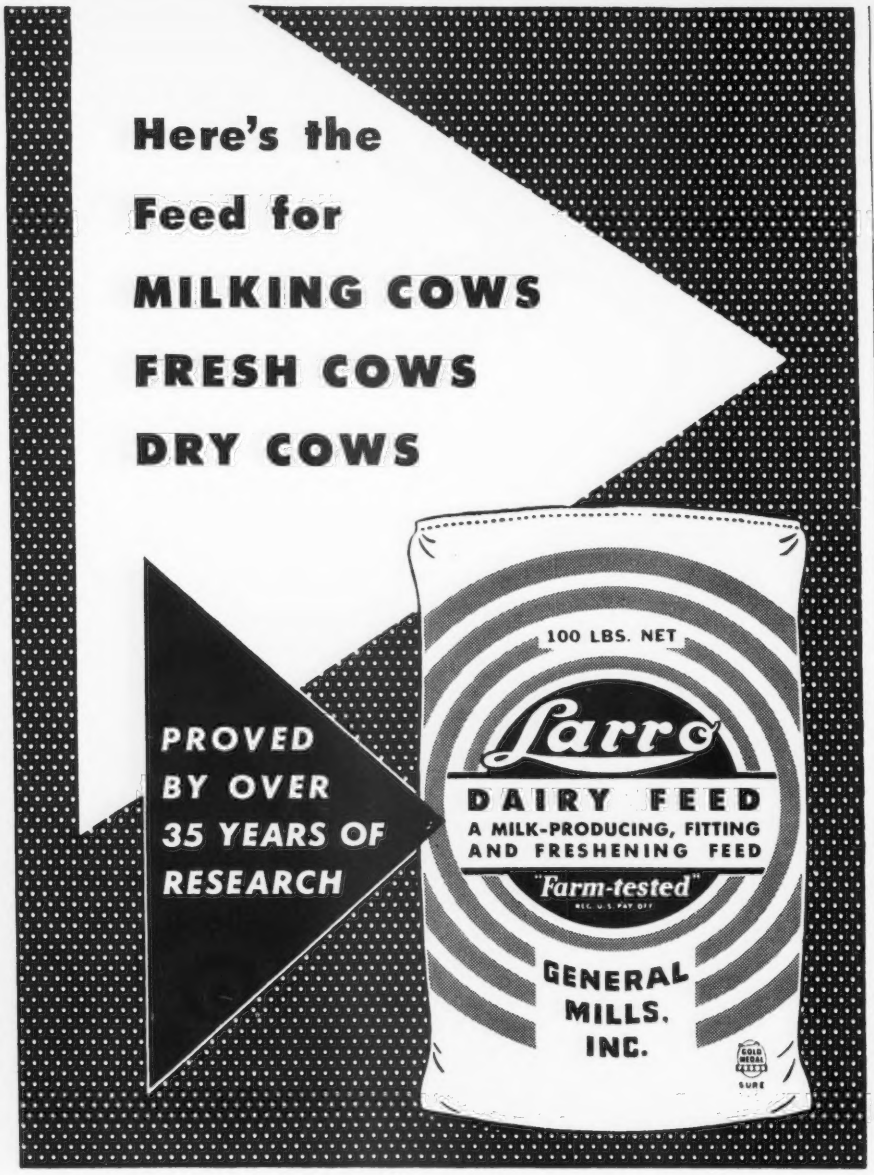

L-1821

Larro *"Farm-tested"* Dairy Feed, plus roughage, does a complete feeding job. No special fitting and freshening ration is needed. Larro scientifically combines all the essential ingredients required to do a year-round feeding job. It provides the *full nutrient balance* your cows need in their dairy ration to:

1. Build top milk production.
2. Enable dry cows to store up reserves of needed nutrients for ready availability right after the next calving.
3. Bring fresh cows to full feed without setbacks.

Today's Larro Dairy Feed is the result of more than 35 years' constant research. It's been proved by actual feeding tests of over 350 different dairy feed formulas. Its ability to make top profit-over-feed cost is being proved daily by thousands of successful dairymen. So, for year-round feeding of dry cows, fresh cows, milking cows—use Larro Dairy Feed. See your Larro dealer today.

Save milk! Raise your calves on LARRO *"Farm-tested"* CALF BUILDER.

"Farm-tested" is a registered trademark of General Mills, Inc.

General Mills

Larro Feeds

Dept. 10 • Detroit (2) • San Francisco (6) • Chicago (4)

Great Oaks Stock Farms Dispersal

THE Great Oaks Stock Farms herd, owned by Howard L. McGregor, Rochester, Mich., was dispersed recently. The 142 head sold for $45,320, an average of $319.15. The herd, well known in Michigan, was founded some 20 years ago by the late W. E. Moss of Detroit, and was purchased by Mr. McGregor in 1945.

The animals were well distributed over the mid-western states, with very few remaining in Michigan. L. A. Daniels, Tipton, Ind., was high buyer, securing nine head for $3,145. Arthur Hottle, Cary, Ill., purchased six head for $2,685, and L. G. Brandt, Willshire, Ohio, bought 11 head for $2,575.

There were 67 buyers at the sale, which was managed by Everett R. Beaty's Sales Service, Huntington, Ind. Mr. Beaty read pedigrees, Roy Johnson and Garl Rudicel were auctioneers, and Emerson Mithoefer and Harvey Boyer worked the ring.

Following is the sales list:

Harold Baker, Bushnell, Ill.	
Great Oaks K. Friar (Bull)	$840
Great Oaks K. Oris	270
Great Oaks M. Royal (Bull)	235
Great Oaks K. Valerie	325
Howard L. Ball & Donald E. Etchison, Elwood, Ind.	
Greenfield K Jonquil	365
Arthur Bauer, Cissna Park, Ill.	
Greenfield's Marie King	310
Great Oaks L. Countess	350
Harry Bauer, Loda, Ill.	
Lawguern Valcyrdrain	310
Great Oaks K. Susan	300
Great Oaks K. Rosette	325
Clarence R. Beard, Frankfort, Ind.	
Greenfield's Roslyn	410
Clarence R. Beard & Sons, Frankfort, Ind.	
Argilla L. Legacy (Bull)	370
Lawguern Leadrian	400
Lawguern May Dream	340
Great Oaks L. Anna	700
Great Oaks L. Vivian	470
Richard Beard, Danville, Ill.	
Green Meads Proud Knight (Bull)	600
Greenfield's Linda K	470
Berea College, Berea, Ky.	
Great Oaks K. Polly	320
Great Oaks K. Rose	320
Great Oaks M. Glennie	340
Greenfield K. Myra	800
Great Oaks M. Susanna	255
Frank Brandt, Rockford, Ohio	
Greenfield K. Vera	460
L. G. Brandt, Willshire, Ohio	
Greenfield's Prima Donna	255

Cool, Easy Running Animal Clipper
Sunbeam
STEWART
CLIPMASTER

NEW
More Powerful Motor . . . 25% greater speed

CLIPS
Cows, Horses Mules, Dogs, faster, better

Clip your animals the fast, easy way with the new Sunbeam Stewart electric Clipmaster. It's the clipper with the quiet, 30% more powerful, air-cooled, ball-bearing motor inside the cool Easy-Grip handle. Has anti-friction tension control that assures perfect tension between blades and provides easy adjustment. $32.50. (Denver and West, $32.75.) Write for information on Sunbeam Stewart clipping equipment.

SUNBEAM CORPORATION
(formerly Chicago Flexible Shaft Company)
Dept. 150, 5600 W. Roosevelt Rd., Chicago 50, Ill.

MASTITIS IS BEING CURED

● We handle all latest effective treatments including **Penicillin** and new *"Sulfo"* drugs. Write today for particulars.

ANCHOR SERUM CO. (of Indiana)
INDIANAPOLIS, INDIANA

MADE TO MEASURE
WESTON
STA-PUT KOW KOVERS
are the last word in style, fit, color, quality and PRICE.
Send postcard for new folder and price list.

WESTON MFG. & SUPPLY CO. 1938 SPEER · DENVER

Ida May of Greenfield Farm 190
Rose Blossom of Greenfield 290
Royal Myrtle of Riverside 210
Sadie of Greenfield 235
Greenfields Clarissa 225
Greenfield's Jonquil Jane 175
Bradford's Twinkle 240
Ridgedale Louise 250
Greenfield K. Peggy 230
Lawguern Valodame 275

Omar Brockway, Vicksburg, Mich.
Great Oaks M. Prince (Bull) 400

Don Crone, Angola, Ind.
Great Oaks K. Kathy 300
Great Oaks M. Glenrose 360
Great Oaks K. Louella 295
Great Oaks K. Norma 310
Great Oaks M. Peg 250
Greenfield K. Nancy 375

T. R. Crone, Angola, Ind.
Great Oaks Fairmaid 360
Great Oaks K. Marian 380

A. J. Custer & Sons, Auburn, Ind.
Linwood's Golden Fashion Girl 410

L. A. Daniels, Tipton, Ind.
Fanny's Sunny of Greenfield 310
Honoria of Greenfield Farm 410
Jonquil's Doris of Greenfield 375
Greenfield K. Pansy 250
Greenfield's Blue Bonnet 440
Lawguern Reldrian 340
Lawguern Learcyldrian 350
Greenfield V. Flossie 320
Lawguern May Delight 350

Clarence Donoho, Magnolia, Ill.
Great Oaks M. Doris 185
Great Oaks M. Milkmaid 210

Robert Foster, Sumner, Ill.
Great Oaks Sunshine 210
Great Oaks K. Steadfast 190

R. L. George, Lebanon, Ind.
Great Oaks M. Carissa 140
Great Oaks M. Edith 145

Wayne Grossman, Argos, Ind.
Calf 155

Harold Halleck, Winamac, Ind.
Great Oaks K. Carol 230
Delphine of Greenfield Farm 305
Hillibrot Van Zareth 470
Paragon Gloria 285

Carl E. Hartley & Austin Brown, Muncie, Ind.
Greenfield K. Joan 390

W. S. Heggemeir, Kentland, Ind.
Great Oaks L. Verna 325
Lawguern Recyrldrian 390
Ridgedale Charity 410

Dr. C. P. Hinchman, Geneva, Ind.
Martha K of Greenfield 285
Great Oaks W. Helios (Bull) 110

Milton M. Hoffman, Dwight, Ill.
Great Oaks K. Glendolyn 375
Great Oaks Golden Maxine 275

James T. Hogston, Marion, Ind.
Great Oaks M. Glenn (Bull) 90

Robert L. Holaday, Losantville, Ind.
Lawguern Valdrian 400

Carrot Oil Vitamin Conditioner for Dairy Feeds

Carrot oil contains the active vitamin of carrots needed for healthy reproduction and sleek, glossy coats.

Carrot Oil contains pro-vitamin A, Carotene, plus other carrot elements. It is used by breeders to increase fertility, to produce healthy calves, and to develop sleek, glossy coats. Send Today for Free 16-Page Booklet.
This book gives details of function and uses of this great conditioner and describes 15 NRA feed concentrates offered. Every livestock breeder should have a copy.

NUTRITIONAL RESEARCH ASSOCIATES, INC.
Dept. 2 South Whitley, Indiana

"KANT-KOM-OFF"
COW COVERS
PATENTED

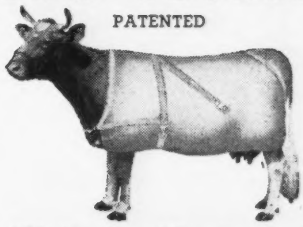

Write for Illustrated Price List
R. LAACKE CO.
1033 W. Walnut Street
Milwaukee 5, Wisconsin

VENTILATE FARM BUILDINGS
Electrically
This Easy, Low-cost Way

Right ventilation means greater animal comfort and health by removing moisture laden air. Prevents herd sickness . . . increases production. The Meier Method is scientific, simple, inexpensive. *Send for FREE, graphically illustrated Bulletin, today. No obligation.*

FREE Bulletin Tells All
Meier Elec. & Mach. Co., Inc.
INDIANAPOLIS 7, INDIANA

THE FRANK ELLIS HORN TRAINER
WITH ALL THE NECESSARY ASSURANCES IN HORN TRAINING

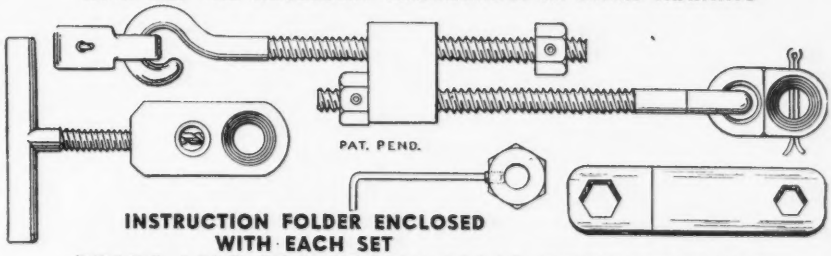

INSTRUCTION FOLDER ENCLOSED WITH EACH SET

PRICE LIST FOR FRANK ELLIS HORN TRAINER

ONLY ONE INSTALLING JIG IS REQUIRED FOR ALL-TIME USE:
One installing jig . . . . . $ 4.00
One horn trainer . . . . . $ 4.50
$ 8.50

IF YOU HAVE AN INSTALLING JIG:
Six horn trainers $24.00
Twelve horn trainers $47.00

THE ECONOMICAL ORDER FOR A BREEDER:
One installing jig . . . . . $ 4.00
Six horn trainers $24.00
$28.00

Postage paid in the United States and foreign countries. Make your check or money order payable to . . .

DRAWER B R. FRANK ELLIS IRVING, TEXAS

Figure it out....!

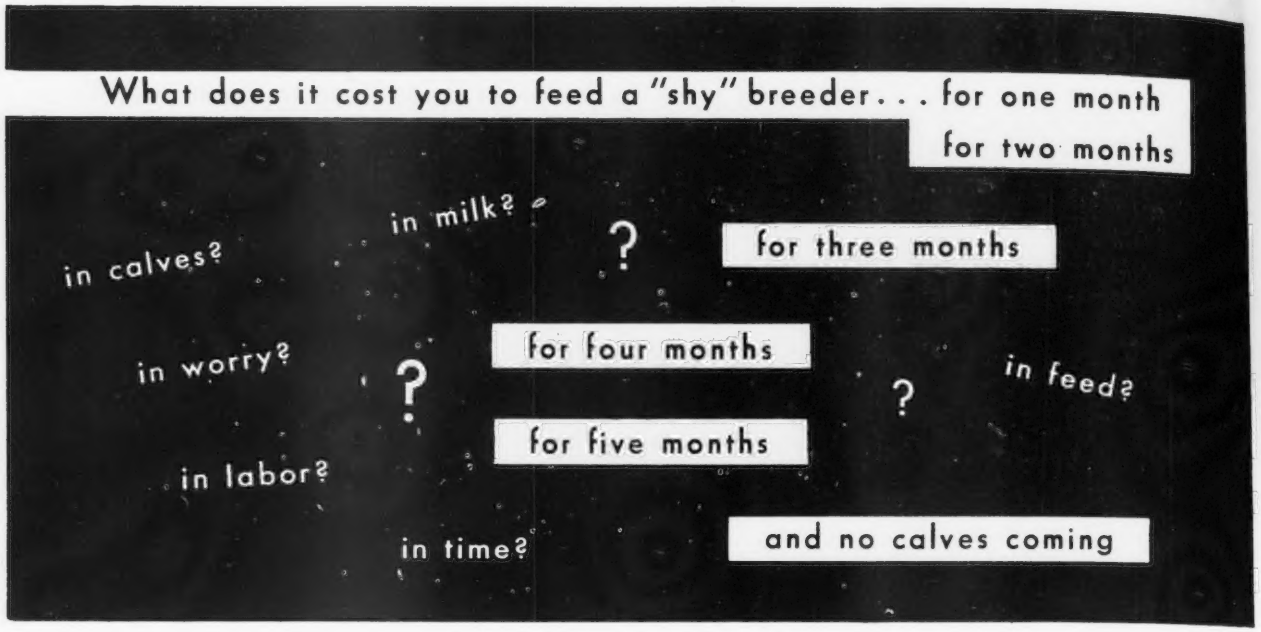

American breeders pay a 500 million dollar loss for breeding failures. *What is your share of the loss? Figure it out.*

Warren Bauman, Bonner's Ferry, Idaho, says:

"It is impossible to estimate how many hundreds of dollars we have saved since using Rex Wheat Germ Oil. Before using Rex Oil we found it impossible to get a cow with calf during the winter months. Since using Rex Oil this problem has been solved."

J. F. Thornton, famous Angus breeder says:

"I don't know how to express in dollars and cents just what Rex Wheat Germ Oil saved me. I used a gallon and settled 20 heifers and saved about $6,000, the difference between the beef price and breeder stock."

Sam E. Hawksworth, President of the Okanagan Valley Cooperative Association, British Columbia, says:

"Shy breeding has given the dairymen of Western Canada an awful licking the past few years. Rex Wheat Germ Oil has proved a Godsend to us."

Dr. Hellmut Kafka, veterinary professor, San Marcos University, Lima, Peru, treated 95 "shy" breeders diagnosed to have no organic disorder, with Rex Wheat Germ Oil. *73 were settled with calf after treatment.* Send for the complete detailed report.

J. P. Gillham, Clarendon, Texas, says:

"Before I began using Rex Wheat Germ Oil I had marketed over twenty valuable cows in the preceding 12 months, due to failure to breed. During the 8 months I have treated my herd with Rex Wheat Germ Oil, I have not had a single breeding failure. I feed Rex Oil from parturition until the cow is settled."

William Prosser, Steamboat Springs, Colorado, says:

"When I moved here not a single cow out of seven would get with calf. They "came in" regularly all summer. I tried Rex Wheat Germ Oil. The results were like magic. Every cow 'settled'. I could not continue dairying without it."

Figure it out! What does shy breeding *cost you?* Start now . . . Stop breeding failures with Rex Oil.

Our guarantee: Start using Rex Wheat Germ Oil on your entire herd, one ounce per week for every animal. If you are not completely satisfied with the results, your money will be returned.

Prices: Pint $3.50; Quart $6.00; Gallon $19.00. Purchase from your dealer or order direct. We pay shipping charges.

VIOBIN Monticello 25, Ill.

In Canada: VioBin (Canada) St. Thomas, Ontario

TOMORROW'S
FEEDING PIONEER DAIRY FEEDS PROGRAM
TODAY!
A COMPLETE DAIRY FEEDING PROGRAM
That produces "Quality Results at Low Cost" — proven in the pail.
That pioneers in being different.
Feeds that are open — loose — flaky.
HALES & HUNTER CO.
CHICAGO 4, ILL. WILMINGTON 83, DEL.
MANUFACTURERS OF RED COMB POULTRY FEEDS

Hillibrot Lot Esther 385
Arthur Hottle, Cary, Ill.
Valphar's Jonquil 550
Greenfield Farm's Glenrose 400
Polly Anne of Fairfields 400
Lawguern Valdream 290
Greenfield V. Princess 360
Greenfield K. Susan 685
Howard Iliff, Portland, Ind.
Valphar's Blue Bonnet 260
Donald Kendall, Greentown, Ind.
Calf 20
Merritt Killen, Huntington, Ind.
Great Oaks Monitor (Bull) 310
Sharon Rose of Greenfield 290
Greenfield's Merryanne 220
Cherub of Greenfield Farms 245
Lawguern Valdame 245
Mr. & Mrs. J. Douglas McKillip, Muncie, Ind.
Great Oaks K. Margaret 420
Great Oaks K. Pamela 405
Noble McKinney, Lowell, Ind.
Great Oaks K. Fanny 405
Bradford's Trip 470
Greenfield K. Dot 355
Dick Legier, Sumner, Ill.
Lea Lady of Great Oaks 225
Autie Lewis, Ossian, Ind.
Nora Vale of Greenfield 400
Greenfield K Dorthea 425
Warren Lewis, Quincy, Ill.
Great Oaks K. Delphi 340
Edward E. Livingston & Son, Union City, Ind.
Steadfast of Great Oaks 250
Mr. & Mrs. J. E. Longyear, Claypool, Ind.
Great Oak's K. Pearl 215
Greenfield K. Lively 420
Glen Miller, Defiance, Ohio
Curtiss Candy Levity Marvel (Bull) . 725
Paul Miller & Clyde Ross, Ossian, Ind.
Great Oaks M Levity King (Bull) . . . 325
Donald Moeller, New Palestine, Ind.
Greenfield V. Flora 310
Raymond Moeller, New Palestine, Ind.
Ridgedale Wilma 280
Kenneth L. Mohler & James S. McConnell, Peru, Ind.
Great Oaks K Fearless (Bull) . . . 100
Flohr, Pabst & Flohr, Urbana, Ind.
O Kay Levity Majestic (Bull) . . . 380
Cedric D. Power, Rushville, Ind.
Lawguern May Drian 300
Joseph B. Quinn, Columbia City, Ind.
Great Oaks L. Darlene 230
Joseph B. & Martha J. Quinn, Columbia City, Ind.
Great Oaks M. Dolly 310
Ralph Ramer, Walton, Ind.
Greenfield V Fashion 440
William E. Ramsey, Frankfort, Ind.
Mary Sue of Her-Mil Farm 255
Great Oaks K. Valentine 160
Great Oaks K. Willamena 155
Lowell Rich & Son, Russiaville, Ind.
Greenfield's V. Sunny 600
Clyde A. Ross, Ossian, Ind.
Empress of Greenfield Farm 2d . . . 245
Greenfield K. Janet 260

DAISY Cattle Markers

DELIVERY ONE TO THREE DAYS POSTPAID
NO. 21—FOR NECK. Adjustable chain. Numbered both sides. $11.50 per doz.
NO. 17—FOR HORNS. Adjustable chain. $8.00 per doz.
NO. 25M—Marker Plates without chain. Key Ring Fasteners. $6.50 per doz.
NO. 38—DOUBLE PLATE NECK CHAIN. Upper portion strap; lower portion chain. $12.50 per dozen.

NO. 25—DOUBLE PLATE ALL CHAIN MARKER. Marker Plates SOLID BRASS, numbered both sides. Chain is brass plated. Weight, 1 lb. each.
Price: $14.50 per doz.
Sample mailed for $1.00. Write for folder.
GOLDEN ARROW FARMS
Dept. 7 Huntington, Indiana

FEED Fresh ROLLED GRAIN
AVOID DUSTING! IMPROVE DIGESTIBILITY! S-T-R-E-T-C-H Your GRAIN SUPPLY!
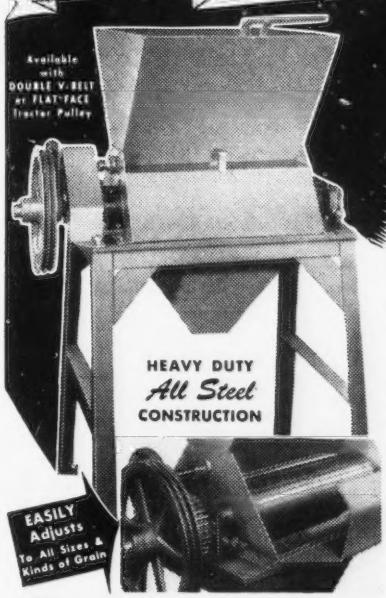

Farnam "FARM-SIZE" GRAIN ROLLER
ROLLS · CRACKS · CRUSHES
Makes Grain More DIGESTIBLE, More APPETIZING!
AVOIDS DUSTING!
By cracking the hard coating or hull that covers all small grains, feeding results are tremendously improved. Cracking or crushing enables digestive juices to quickly get at the nutrients and efficiently utilize them before grain is eliminated. In addition, animals *prefer* this coarser type of feed and eat it more readily.
Cracking or crushing is admittedly superior to grinding or hammering in that it *avoids dusting*, which often causes digestive disorders. In addition, rolling is a *faster* and *more* economical processing method. Requires *less* power, *less* labor and *less* time.
First LOW-COST, ALL STEEL "FARM-SIZE" ROLLER!
Now you can process grain the preferred way for better feeding results. Roll, crack or crush oats, barley, corn, wheat, rye, kafir and other small grains right on the farm. No need to pay high prices for ready-rolled grain. No more hauling of grain to the mill for custom rolling. Roll it as you need it and feed it fresh-rolled, full of nutritive value. You can with a low-cost Farnam "Farm-Size" Grain Roller.
10-DAY Free Trial Offer!
FOR A LIMITED TIME . . . Try this roller *at our risk!* Write for descriptive literature and details of our 10-DAY "Free Trial" OFFER.
CLIP & MAIL For Complete Information!
THE FARNAM EQUIPMENT CO.
OMAHA 3, NEBR. DEPT. 607
Please send complete information on Farnam Grain Roller and details of 10-Day Free Trial Offer.
Name _____
Address _____ County _____
City _____ State _____
SAVE PRECIOUS GRAIN!
CUT FEED COSTS!
By eliminating waste due to dusting, and loss due to whole grain passing through digestive system before being assimilated, tremendous feed savings are effected. Every bushel of rolled grain produces more growth, more meat, more milk. One prominent feeder writes—"A bushel of whole oats, when rolled, bulks into nearly two bushels. Bushel for bushel, the rolled oats is nearly equal in feeding results." In *other words, rolling cuts his feed bill nearly in half!* It can for you, too, and produce better results!
DEALER INQUIRIES INVITED
The FARNAM Equipment Co.
CURRI-OILERS • HOG OILERS • Farnam-Size GRAIN ROLLERS and POWER SPREADERS
OMAHA 3, NEBRASKA

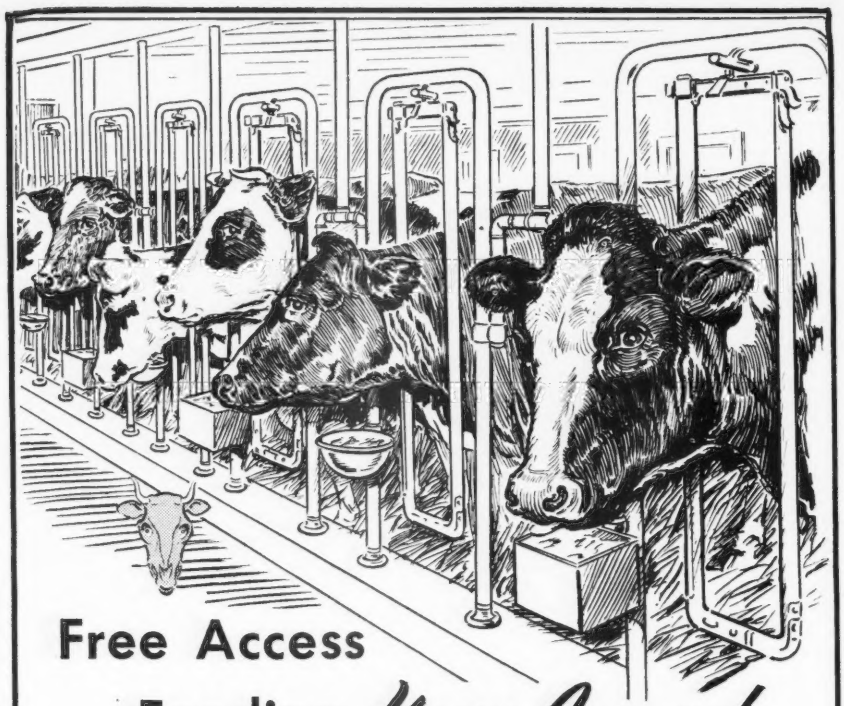

Free Access
Feeding *Year Around*
protects against
"HIDDEN HUNGER"

In the pasture . . . in the barn . . . in the exercise yard—keep Near's MinRaltone before your stock *year round. Free access feeding*, combined with the hand feeding and premixing methods, will safeguard stock health and profits from:

"HIDDEN HUNGER"—*Lack of essential mineral elements needed by livestock for sturdy health, rapid growth, peak production and reproduction.*

MinRaltone protects against "Hidden Hunger" because it contains 11 essential mineral elements with Vitamin D added. Write for free information on minerals and the MinRaltone plan of *year* round free access feeding.

NEAR'S FOOD COMPANY, INC. Established 1899 **BINGHAMTON, N. Y.**

3 WAYS TO FEED MINRALTONE *year round*

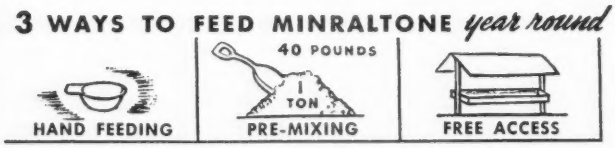

NEAR'S
MINRALTONE
WITH VITAMIN D
MINERAL FEED SUPPLEMENT
for **HEALTH**
PRODUCTION
PROFITS

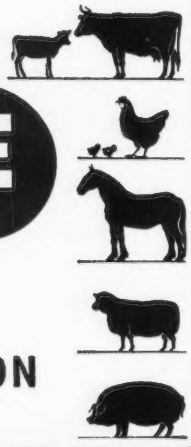

D. W. Rozene & Sons, Sullivan, Ill.
Greenfield V. Norma 310
Charles Sanderson, Rochester, Mich.
Calf 100
Don Smith, Summum, Ill.
Greenfield's Hannah 255
J. C. Stanley, Huntington, Ind.
Great Oaks K. Countryman (Bull) 115
Kenneth Stevens, Battle Creek, Mich.
Great Oaks K. Ossie 250
Kenneth Stevens & Sons, Battle Creek, Mich.
Great Oaks M. Honoria 200
Walter Stroud, Marion, Mich.
Greenfield K. Judy 300
Greenfield C. Ada 300
Orin Tinkel, Marion, Ind.
Greenfield C. Marlene 330
Knollnook Lute's Lark 300
George Todd, Ligonier, Ind.
Great Oaks L. Claire 360
Paul Trimble, Richmond, Ind.
Great Oaks M. Miss Sunny 280
Great Oaks K Neptune (Bull) 450
Great Oaks M. Maxine 190
Norman L. Trimmel, Lovington, Ky.
Great Oaks K. Sally 475
Kenneth Waltz & O. B. Waltz, Venedocia, Ohio
Bull Calf 75
John Willroth, Celina, Ohio
Great Oaks Philedith 215
Chester Wingate & James Helms, Muncie, Ind.
Nanette of Greenfield Farm 300
Greenfield's Valencia 400
Jessica's Rosalie of Herodale 330
Glen F. Wood, Pendleton, Ind.
Great Oaks M. Potentate (Bull) 90
Jay T. Yeley & Son, Marshall, Ill.
Great Oaks M. Bonny Lea 215
Great Oaks M. Helen 215
Great Oaks K. Paragon 250
William T. Yoder, Burnettsville, Ind.
Lawguern Recyrdame 300

Arizona Buyers in California

During the Sacramento County Fair at Galt, Calif., James W. Ewing, Jr., Tucson, Ariz., purchased the bull calf, Happyholme Regal Bandmaster (McDonald Farms Aristocrat—Flying Horse Master's Rosalie) from Happyholme Farms, Lodi.

Mr. Ewing also bought an open heifer from Steve Rosselli, Faretti Farms, Lodi. Her dam has six consecutive D. H. I. A. records of over 400 lbs. of fat, and is one of Steve's best cows. His next purchase was a heifer calf by Santa Ynez Golondrina's Select, from Franklin R. Schoellerman, Galt. She was out of a daughter of Siwash Ethel's Commando.

Then, Mr. Ewing helped choose a bred heifer from the Schoellerman

A. JARDINE

Purchasing Agent **Consultant**

After 17 years experience with the leading herds, I am sure I can be helpful in selecting cattle for anyone building or improving a herd.

P. O. Box 81 Doylestown, Pennsylvania

Tel. PLUMSTEADVILLE 2853

Western Guernsey Service

Consultation
Herd Promotion
Public Relations
Breeding Programs
Buying and Selling

C. W. "Jack" Robinson
1311 South Pleasant Avenue
Lodi, California

FRED C. WETMORE CO.
LIVESTOCK PHOTOGRAPHERS
4323 W. 143rd St., Cleveland 11, O.
Phone: WINTON 3320

STROHMEYER & CARPENTER, Inc.
Photographers of Animals
White Plains - Box 788 - New York

KEEP YOUR HERD ON ITS FEET

Experienced
Foot Trimmer Available

WRITE
RALPH D. BACON
Box 25
BERLIN, MASSACHUSETTS

South's Leading Guernsey Auctioneer

AGENT
Lloyd's Livestock Insurance
TOM McCORD
Montgomery Alabama

herd for Helena S. Raskob, Tucson. This was another daughter of "Select," out of Valley Oaks Nella, a half-sister to Ambler's Nellie. She was in calf to their junior herd sire, Curtiss Candy Levity Ambler. The cattle were found by C. W. "Jack" Robinson, of Lodi.

Chesholm Starts Test-Tube Breeding

CHESHOLM Farms, owned by Chester J. Chesholm, Spreckels, Calif., that purchased the old Stockdale herd from Fresno within the past year, has started an artificial breeding program in its registered Guernsey herd. The immediate cause of the program was the purchase, also from O. B. & Jennie Stockdale, of their herd sire, Happyholme Rosalie's Select (Happyholme Expectation—Flying Horse Master's Rosalie).

San Carlos Bull to Neighbor

GEORGE JOHANNSEN, Buellton, Calif., milking a herd of 125 Guernsey cows, has bought a new yearling bull from the neighboring San Carlos Dairy, owned by the Petan Company. The bull is San Carlos Landslide, and his dam recently finished a record on twice daily milking, 9yrs—365—16464—786—730. This is his second San Carlos bull.

Chat . . .

O. F. Churaman, a native of Georgetown, British Guiana, was a recent visitor at the Club. He is agricultural superintendent in the department of agriculture, and is in this country to study 4-H methods for the purpose of establishing something along the same lines in British Guiana.

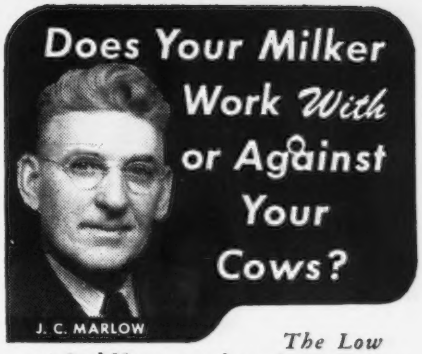

The Low 10-Inch Vacuum and gentle massage of the new, modern MARLOW MILKER gets the cow's full cooperation because there's *no irritation, no tug, pull, creep or crawl.* The Marlow takes the milk out *FAST*—while the cow is still helping—and gets *MORE* milk, too. The new, *modern, low vacuum* MARLOW MILKER was developed by J. C. Marlow after 40 years of experience breeding purebred dairy cows and selling and servicing milking machines.

MARLOW users say:

Roger C. Krotz, Lime Springs, Iowa: "My average milking time is 2½ minutes per cow with the low vacuum Marlow Milker. It gets full cooperation between the cow and the milker, thus giving the cow the best chance for highest production."

Elmer Johnson, Eagle Bend, Minn.: "In 18 years using a surcingle type machine, I sold three fine herds of 25 dairy cows due to mastitis. Have had no trouble since I started using a Marlow."

WRITE for information.
J. C. MARLOW
Milking Machine Co.
Dept. G. Mankato, Minn.

MAILED FREE
"40 Years a Milker Man"

NAME _____

ADDRESS _____

MARLOW MILKER
SAFE • FAST • CLEAN MILKING

PENICILLIN for MASTITIS
Amazing results reported. Low cost. Write for particulars to—
ANCHOR SERUM CO., Indianapolis, Ind.

BREEDER'S EQUIPMENT CO.
Supplies for Artificial Insemination of Animals
FLOURTOWN, PA.

Devoted exclusively to production of instruments and materials essential to the practice of successful artificial insemination.

NEW CATALOG NOW AVAILABLE

SINCE 1926
Laurel Locks Guernseys
DONNELL MARSHALL MILLER C LONG
POTTSTOWN, PENNA.

Congratulate
MR. CLARENCE TURNER
Frederick, Pa.

On the purchase of—
LAUREL LOCKS IGUANA
LAUREL LOCKS IMMACULATE

WANTED—FARM TO LEASE

Sale of farm makes it necessary for working owner to move his herd of registered Guernseys, mostly line-bred Maxims. Would like to lease farm with buildings suitable for carrying on.

Might consider partnership with another working breeder having help problem. Best of references.

Box 116
Guernsey Breeders' Journal
Peterborough, New Hampshire

WANTED
Working Farm Manager also assistant farmer. Must understand good farming methods. House with all conveniences, excellent working conditions and top salary to proper parties.

W. D. and D. T. Merrill
Baskerville Farm
R. F. D. No. 1
Flemington, N. J.

What the well-dressed Guernsey Breeders will be wearing at the fall shows and sales.
HANDWOVEN TWEEDS OF RARE DISTINCTION AND QUALITY. 100% virgin wool, soft, long wearing.
As Individual As New England . . . Write for FREE samples.
AMBERGATE STUDIO
Peterborough, New Hampshire
R. C. Johnson **Weaver**

GLENN LECKY
AUCTIONEER
Guernsey Cattle Sales
Holmesville - Ohio

Chat . . .

Many of the state Guernsey breeders' associations publish some type of a Guernsey news, but Virginia has a new idea. The Virginia Farmer is now the official news publication for the Virginia G. B. A., and in September it carried an entire page on the activities and news of the state association. It is planned to carry such a page in each issue of The Farmer.

James Baker, son of Bill Baker, president of District 4 of the Iowa G. B. A., was married on August 27, to Marion Morgan, of Maywood, Ill. Jim and Marion will make their home at the farm at Mt. Pleasant, Iowa.

WHERE TO BUY GUERNSEYS

MAINE

For Sale: A beautiful Bull Calf born March 25, 1948. Sire: Langwater Gold Dawn. Dam: A Woodholm's Country Squire daughter with an HIR record of 8135 milk, 446 fat. Granddam made 10915 milk, 603 fat in 307 days. Herd Accredited for Bang's and T. B.

Paul Roehrig, Westbrook. Phone 90 W-1

TEXAS

For Sale: Riegeldale Emory's Charmer. Born: September, 1946. Sire: Riegeldale Melba's Emory, sold for $30,000. Dam: Riegeldale Ferd's Beautiful 8932—546—GG.

While Charmer is not a show animal he took Champion and Grand Champion at our local County Fair, 9th at the Dallas State Fair in a field of 12 against Curtiss Candy, Meadow Lodge, etc. Charmer is clean, well-marked, horns, shield on face, pink nose, sire of two calves, 1 bull and 1 heifer, weight approximately one thousand to eleven hundred pounds.

A. G. Hutton, 312 Hird St., Gainesville.

Please mention the JOURNAL when answering our advertisers.

WANTED
Young married man as assistant herdsman. Excellent working conditions and usual privileges, good pay. DeLaval milkers used but must be good hand milker also.
Doral Farm
Roxbury Road, Stamford, Conn.

POSITION WANTED
As manager. Married, life experience in breeding and feeding. Would be particularly interested in a place where herd is just being assembled. Cornell and Graham training. References furnished as to honesty and ability to get results.

Box 114
Guernsey Breeders' Journal
Peterborough, New Hampshire

Oneida County, New York State
CHEDDAR CHEESE
Ripe, Creamy, and Tangy
PRICES POSTPAID:
Midgets (weight approx. 5 lbs.) $4.00
Picnics (weight approx. 11½ lbs.) $9.00
Sauquoit Valley Farmers Co-operative, Inc.
Henry M. Brown, Treasurer and General Manager—491 French Road, Utica 4, New York

America's Leading Brand of Animal Biologics
FRANKLIN
VACCINES AND SUPPLIES
write for **FREE** *Catalog*

DON'T GIVE BLACKLEG a CHANCE
Vaccinate early with Franklin Blackleg Bacterin. More than 10 cc of whole culture bacterin is used in making each 1 cc condensed dose, thereby insuring the extra potency needed wherever the disease occurs in extra virulent form.
10c a dose—quantity discounts.

For the Prevention of Infectious Abortion in Cattle
Excellent results are reported from the use of Franklin Brucella Abortus Vaccine. Made from Strain 19 for combating infectious abortion in cattle, both calves and adult animals.

Franklin Udder-Eze
For cracked or chapped teats. A medicated emollient for massaging udders. A local application for any purpose where a counter-irritant is desired.
8-oz. jar 50c. Gallon $5.50.

Franklin Sulfan-Ol
Valuable aid in the treatment of Mastitis infection. Sulfanilamide suspended in mineral oil convenient for injection. 8 ounces $2. Quart $5.
Infusion tube to fit standard syringe, 30 cents.

Send today for FREE illustrated Franklin Catalog
O. M. FRANKLIN SERUM COMPANY
DENVER KANSAS CITY WICHITA AMARILLO FT. WORTH MARFA EL PASO
ALLIANCE SALT LAKE CITY LOS ANGELES PORTLAND CALGARY
Drug Store Agencies
FRANKLIN Protection Helps Increase Livestock Production

Liseter Farm

FEDERAL ACCREDITED 111895 . . . BANG'S CERTIFICATE 95

Sale Consignments . . . .

To 10th PENNSYLVANIA STATE SALE, October 21, 1948

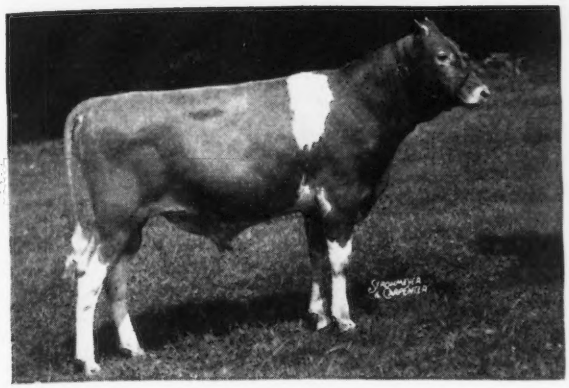

Merry Top is a fine individual and should help any herd.

LISETER FLAME'S MERRY TOP
Dropped: AUGUST 15, 1947

Sire: **Caumsett Flame** by Caumsett Dynamo out of Caumsett Royal Pearl, former Class Leader with 19055—912—BB, 3 A. R. daughters average 13433—653—as 2-year-olds in double letter. Flame's 7 nearest dams average 16068—802 (four immature.)

Dam: **Liseter Merry Milkmaid** 14982—697—AA, 16420—781—9yrs—365C (pending).
Milkmaid is by Merry Top's Ultra Gold and is one of 4 maternal sisters still in the Liseter herd that average 15510—748 (one immature).
This is a fine cow family to tie too.

Also Consigned—LISETER ABBESS—a 2-year-old daughter of Coldspring's Hardwick's Victor—a son of Hardwick's Royal and out of **Coldspring's Romulus' Beauty** that sold for $16,500. Abbess is out of a double granddaughter of Langwater Sunny with 13177—619—6yrs— 365C (pending). Liseter Abbess is on test and has made 3347—149 in 95 days.

WALNUT GROVE CORONA—a 4-year-old daughter of C. F.'s Rilma Miracle King. Corona is a fine individual and has just made 11728—608—Sr3—365C (pending).

To Harry Pate's 4th INVITATIONAL, October 15, 1948

LISETER HONORABLE SUNSHINE, 8695—529—Jr2—365C—1026 T. M.
Dropped: March 7, 1945

Sire: **McDonald Farms Honorable**—by Foremost Prediction ("nuf sed") and out of Brockton's Sylvia, 11207—634—AA. A granddaughter of Langwater Africander and of Mixter Hardwick.

Dam: **Liseter Bella's Sunshine,** 11868—607—Jr4—365C, one of the good young cows in the Liseter herd, by Liseter Bella's Hardfast, a grandson of Mixter Hardwick and out of Liseter Belladonna's Sunshine, 13317—703—AA, a daughter of Liseter Belladonna's Sunny.

SUNSHINE is really easy to look at and being bred in the purple should make a real addition to any herd.

MISS R. J. AUSTIN
MRS. J. AUSTIN DU PONT } Owners
ZIBA BUNNELL, Manager

Liseter Farm Newtown Square, Pa.

BURTON LANE FARM CONSIGNS

to the Illinois State Sale at Princeton, Nov. 5

A BULL BY

PINE MANOR KING'S THOR

BURTON LANE THOR'S OJIBWAY 425857

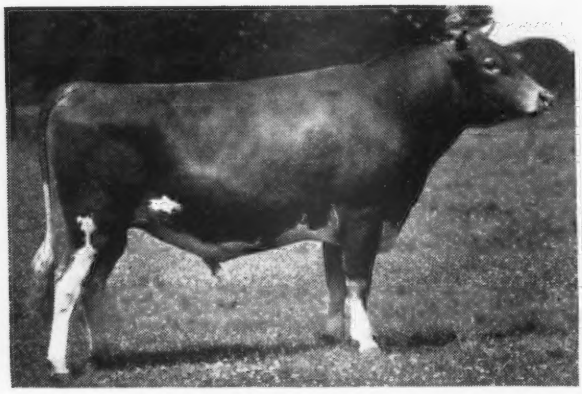

PINE MANOR KING'S THOR 347184

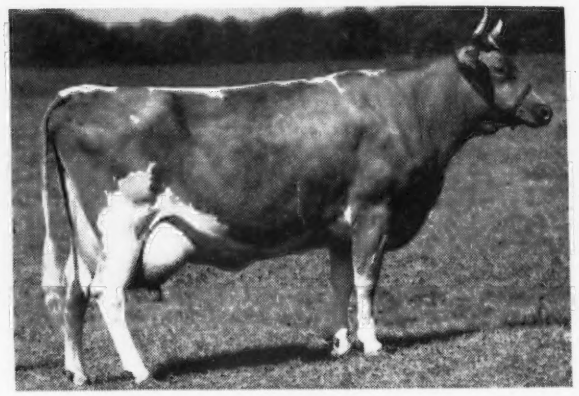

ADELMER'S SARGON ERMA 658246
Classified Very Good—14029—688—5yrs—365—1094

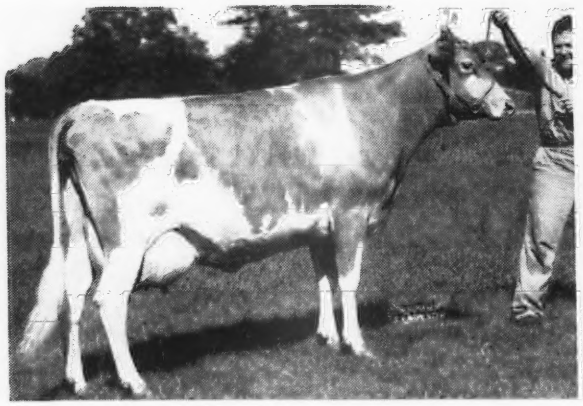

BURTON LANE'S SARGON HOPE 766336
Classified Very Good (high)—14936—770—Jr4—365C—3x (pending)

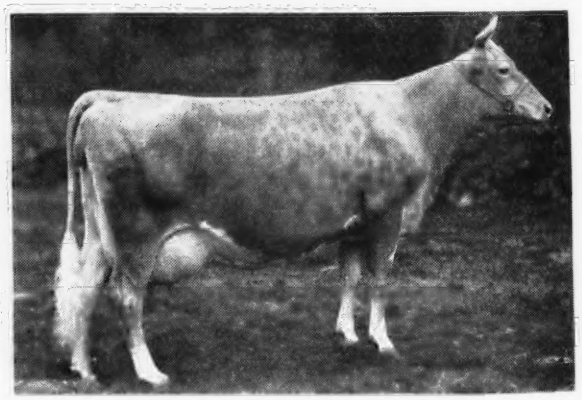

GREEN MEADS THELMA 349034
Classified Excellent at 16½ yrs.—13518—740—D

Burton Lane Thor's Ojibway 425857

PINE MANOR KING'S THOR 347184
Sold for $5,000, Indiana Spring Sale, 1945
7 nearest dams average record, of which 6 are immature—
13838—743—5 3-8%
Thor's first daughter, Gardenville Charlene, sold for $2,700, to Burton Lane Farm in 1947.
Paternal brother to:
Gardenville Coronation King, sold for World Record price of $45,000 in 1947.
Curtiss Franchester Levity Ace sold for $37,000 (Sire of Franchester Champion Ace, junior herd sire at Burton Lane Farm).
5 paternal brothers sold at an average of $5,250 in 1944.
Pine Manor King's Divine, Classified Excellent. Sold for $18,000 in 1947.
Pine Manor King's Utopia, Classified Excellent. Maternal sister to Pine Manor Melody Linden sold for $5,100 in 1944 Indiana Spring Sale.
Thor's first daughter, Burton Lane Thor's Mitzie, although recently freshened under severe complications, is now milking over 42 lbs. of milk and 2 lbs. of butter fat.

ADELMER'S SARGON ERMA 658246
Classified Very Good
10105—487—GGG—610
14029—688—5yrs—365—1094
Burton Lane's Alert Honey
9672—502—Sr2—305C—5.19%—610 T. M.—2x
Burton Lane's Alert Ideal
10790—605—Jr3—365—3x (pending)
Full sister to:
Burton Lane's Sargon Hope
Classified Very Good (high)
12246—641—Sr2—365—730
14936—770—Jr4—365C—3x (pending)
Burton Lane Sargon's Idol, herd sire at Burton Lane Farm.

CORONATION KING OF PINE MANOR 250949
Jr. Get of Sire, Ind., 1940, 1941, 2nd Jr. Get of Sire, N. D. S., 1941, 3rd Jr. Get of Sire, D. C. C., 1st Sr. Get of Sire, Mo., 1941. Sold for $11,500 at 10 years, 1947.
Curtiss Candy Levity Charlotte
13739—717—Jr2—365C
14751—834—Jr3—365
Pine Manor King's Romona
10250—569—GG
12779—702—Sr4—365C
Pine Manor King's Romance
14061—696—Sr4—365
Pine Manor King's Diadem
13901—687—EE
Pine Manor King's Topaz
13704—669—F
1st Sr. Calf, Ill., Ia., 1940
Pine Manor King's Utopia
Classified Excellent
11169—569—Jr2—365C
Pine Manor King's Divine
Classified Excellent
Sold for $18,000
10617—544—Jr2—365

PINE MANOR TAURINE IRIS 615963
Classified Very Good
10125—597—GG
13162—738—EE
Pine Manor Melody Linden
8567—482—GG
Sold for $5,100 in 1944 Indiana Spring Sale.
Pine Manor King's Thor sold for $5,000 in 1945 Indiana Spring Sale.

GREEN MEADS SARGON 211402
Full brother to
Green Meads Taurus, A. R.
Myhaven King, A. R.
Paternal brother to
Green Meads Levity King, A. R.
Sold for $15,000
Burton Lane's Sargon Hope
Classified Very Good (high)
14936—770—Jr4—365C—3x (pending)
Burton Lane's Sargon Glenna
Classified Very Good
14802—751—5yrs—365—1095
Burton Lane's Sargon Fleurette
Classified Very Good (high)
15757—736—5yrs—365C—1095
Richmont Proserpine
14069—732—in 365 days as a 4½-yr-old on mostly 2x D. H. I. A.
Adelmer's Sargon Erma
Classified Very Good
14029—688—5yrs—365—1094
Burton Lane's Sargon Isabel
Classified Good Plus (high)
14689—657—Sr2—365—1095
Isabel is again on test and has milked 11977.9 lbs. in 242 days.

TIANNA'S LA NOCE KOSETTE 486393
Classified Good at 11 years
11942—577—GG—1095
Burton Lane's Sargon Hope
Classified Very Good (high)
14936—770—Jr4—365C—3x (pending)
Adelmer's Sargon Erma
Classified Very Good
14029—688—5yrs—365—1094

CORONATION ROSE KING 238549
Sire of 1st Jr. Get, Ind. 1939, 1st Get, Central Ind., 1940, 1st Sr. Get, 2nd Jr. Get, Ind., 1941.
34 A. R. daughters, 25 A. R. sons
Coronation Memoir
15493—875—B
Pine Manor Crown Jewel
14550—833—DD
S: Green Meadow Ambler
D: Green Meadow Rosamond
14218—803—C

GREEN MEADOW MINUET 356033
19093—864—A
Member 1st prize Graded Herd, 1st prize Get of Sire, Brockton, 2nd prize 2 years, 1st prize Graded Herd, 1st prize Get of Sire, 1st prize Produce of Dam, N. J., 1934
Coronation Minuet
15345—712—A
S: Green Meadow Coronation King
D: Green Meadow Milbette
13592—691—G

GREEN MEADS TAURUS 222607
Pine Manor Taurine Ann
14074—766—D
Full brother to
Green Meads Sargon, A. R.
Myhaven King, A. R.
Paternal brother to
Green Meads Levity King, A. R.
S: Langwater King of the Meads
D: Green Meads Thelma
Classified Excellent at 16½ years
13518—740—D

APPIN'S IRIS 514207
9765—518—FF
10130—549—D
S: Argilla Forecaster
D: Appin's Lady Williams
9265—548—E
13155—816—B

LANGWATER KING OF THE MEADS 196128
2nd bull 1 yr. under 18 mos., Eastern States Exp., 1932.
99 A. R. daughters, 42 P. R. sons
Green Meads Queen Avalon
18939—880—B
Green Meads Queen Daisy
16560—848—BB
S: Langwater Pharaoh
D: Langwater Queen of the Meadow
13116—731—D

GREEN MEADS THELMA 349034
Classified Excellent 16½ yrs.
13518—740—D
Member 1st prize Dairy Herd, N. Y. State Fair, Eastern States Exp., 1937
S: Green Meadow Watchful
D: Green Meads Theda
12392—628—E

LA NOCE'S MAXIM 96278
2nd bull under 1 year. 1st Calf Herd, S. D. State Fair, 1924.
3rd bull 6 mos. under 12 Minnesota State Fair, 1924
Tianna's Edith
12569—736—AA—992
Maternal grandsire of
Tianna's Fleurette (granddam of Burton Lane's Sargon Fleurette) that through her sire Bournedale Monarch goes back to Lone Pine Illustrator and Jean Du Luth Coronet
S: Maxim's May Rose King
D: Beda's La Noce
13657—803—A

TIANNA'S HONEY SWEET 448655
Classified Good Plus at 13 years
14212—671—GG—1095
S: Ward Acres May King
D: Ward Acres Honey Sweet
13873—620—AA

See the following pages for another Burton Lane Consignment.

BURTON LANE FARM

LAKE FOREST, ILLINOIS

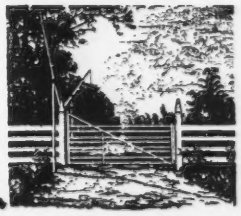

OLIVER M. BURTON
Owner

ALBERT E. COX
Manager

BURTON LANE FARM ALSO CONSIGNS

to the Illinois State Sale at Princeton, Nov. 5

A BRED HEIFER BY

Valor's Faithful Supreme

BURTON LANE'S SUPREME MARGO 931683
Vaccinated
Dropped: February 16, 1946
Bred: February 10, 1948. Due: November 22, 1948
To FRANCHESTER CHAMPION ACE, 285932. S: Curtiss Franchester Levity Ace, sold for $37,000.
S: Coronation King of Pine Manor
*D: Green Meadow Levity

D: FRANCHESTER CLARA. Classified Very Good at 15 years, 17939—920—DD¶—1095 T. M., 17848—928—B¶—1095 T. M. World Records when made.
S: Green Meadow Constant
D: Omega Tully

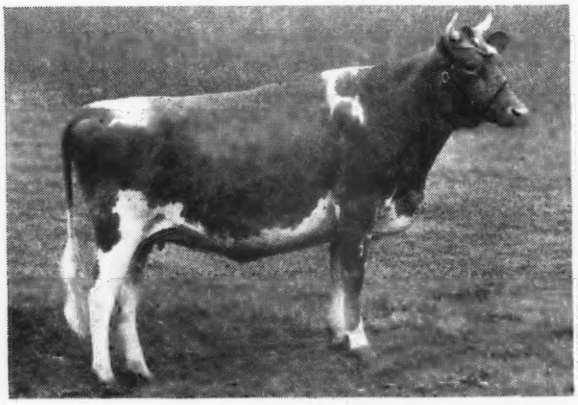

BURTON LANE'S SUPREME MARGO 931683

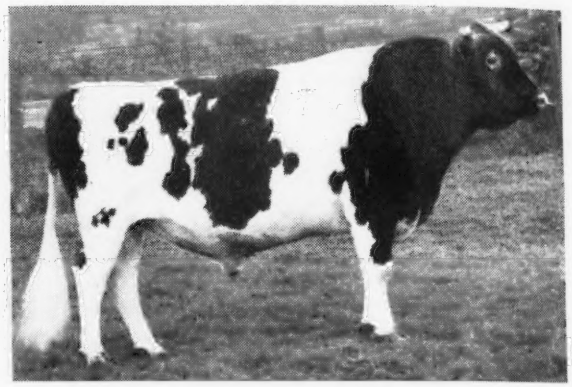

VALOR'S FAITHFUL SUPREME 331788

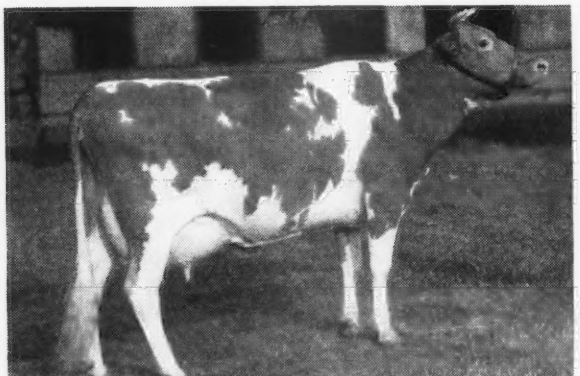

FOREMOST OLD ROSE 542603
Classified Excellent—15220—742—A

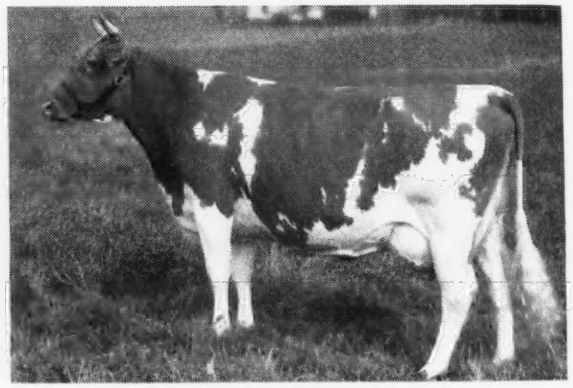

SUPREME'S JANICE 356072
20012—942—BB—World Record when made

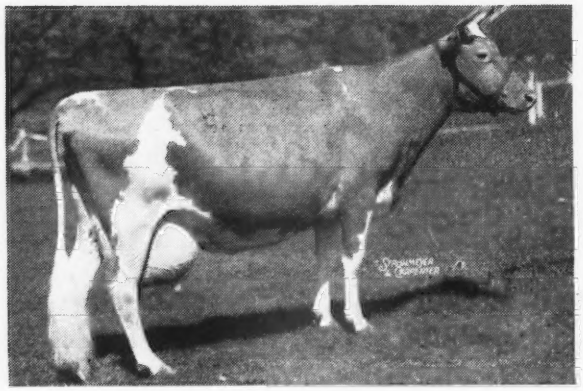

VALOR'S FAITHFUL 364627
20011—976—AA—World Record when made

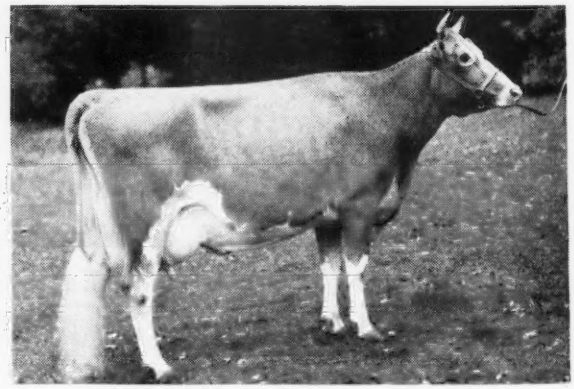

***GREEN MEADOW LEVITY 379048**
14909—696—AA—2x

Burton Lane's Supreme Margo 931683 (vaccinated)

VALOR'S FAITHFUL SUPREME 331788
Grand Champion North Central Illinois Guernsey Show, 1946.
Valor's Faithful Supreme's thirteen nearest dams average 14475—750. Six of the thirteen dams hold World Records or Class Leading records. Below is a list of Supreme's daughters we have on test. From these a sufficient number will have finished records by sale time to prove him as an A. R. sire. These daughters will average well over their dams.
Burton Lane's Supreme Iris
Classified Very Good (high)
13408—654—Jr2—365C—4.88%—1095 T. M.
Burton Lane's Supreme Kate
11648—620—Sr2—365—348 days
Burton Lane's Supreme Kirsten
13017—598—Jr2—365 in 346 days
Burton Lane's Supreme Kinchin
10585—568—Jr2—365—360 days
Burton Lane's Supreme Kathryn
10561—412—Sr2—365—349 days
Burton Lane's Supreme Lorraine
9634—444—Jr2—365—254 days
Burton Lane's Supreme Linda
9598—392—Jr2—365—245 days
Burton Lane's Supreme Lenora
7928—331—Jr2—365—186 days
Burton Lane's Supreme Lynn
6021—273—Jr2—305—2x—184 days

BOULDER BRIDGE QUEENLY 781618
Classified Good Plus (high)
10664—491—GgG—4.61%—610 T. M.
16149—690—Sr4—365C—3x
Top selling female Wisconsin State Sale, 1944. Five of Queenly's half-sisters now on test as 2-yr-olds are going at over 600 lbs. One finished as a 4-year-old with 818 lbs., another half-sister as an aged cow has averaged 2000 lbs. milk per month and 3 lbs. plus fat, March through July.

McDONALD FARMS SUPREME BLEND 276554
Herd Sire—McDonald Farms. 2nd prize Junior Yearling Bull, N. D. S., 1940. 1st prize 2-yr-old bull, N. Y. and Md., D. C. C., 1941.
McDonald Farms Glad
10804—571—G
McDonald Farms Golden Rose
10473—531—G
McDonald Farms Henna
11047—547—GG
McDonald Farms Hilma
11512—539—GG

FOREMOST OLD ROSE 542603
Classified Excellent
7620—356—GGG
9998—490—CCC
15220—742—A
1st prize 3-year-old cow, N. D. S., 1940, 1st prize 4-year-old cow, N. D. S., 1941.
McDonald Farms Fair Rose
Classified Excellent
10976—539—G

VALLEYWOOD VALIANT HERO 235690
His three nearest dams av. 12872—677
Sr. & Gr. Champ., National, Waterloo, Wis., Minn., 1940. Sr. & Gr. Champ., Devon, 1939, 1st 2-year-old, E. Pa. Show, 1938.
Langwater Trophy, Natl., 1940.
Five Hero daughters now on test as 2-year-olds are going at over 600 lbs. One finished as a 4-year-old with 818 lbs., another daughter as an aged cow had averaged 2000 lbs. milk per month and 3 lbs. plus fat, March through July.

LITTLE ORCHARD COMELY 528371
13196—625—AA
9402—413—BBB
7399—354—GGG
Boulder Bridge Sylph
Classified Very Good
1st Sr. Yr., D. C. C., Ky., 1946, Jr. Ch., D. C. C., 1946
12973—627—Jr2—365C
4.83%—1088 T. M.

VALOR'S ROYAL BLEND 212939
McDonald Farms Clara
16565—793—E
McDonald Farms Deressa
13502—659—G
Dorothy Ann of Hosford Farm
14631—633—B
S: Langwater Valor
D: Fayroyal's Gem
12859—604—D

SUPREME'S JANICE 356072
13717—649—FF
20012—942—BB
19618—981—AA
World Record in BB when made
McDonald Farms Danice
13734—746—AA
S: Royal Supreme
D: Glen Gables Necia
14421—701—A

FOREMOST PREDICTION 212227
Winner Peer Challenge Cup, National Dairy Show, 1941
McDonald Farms Delora
13591—767—DD
McDonald Farms Beatrice
14997—761—DD
McDonald Farms Blueblood
14068—755—AA
S: Foremost's Bell Buoy
D: Valor's Faithful
20011—976—AA
World Record when made

HARDWICK'S FRANCES ROSE 321281
10187—665—CC
Jr. Champion, Trenton, 1931, 1st 2-yr-old, East. States, 1933.
Bright Lad's Frances Rose
10363—579—GG
S: Mixter Hardwick
D: Rose King's Queen Frances of Oakhurst 2d
9899—505—E

VALLEYWOOD VALIANT 200316
Sold for $3,000 in 1940
2nd Jr. Get of Sire, Mo., 1942
Valleywood Honesty
17708—901—B
Valleywood Glory
14123—762—D
Valleywood Anne
13916—751—E

VALLEYWOOD HARRIET 357789
14223—781—CC
Sr. & Gr. Champ., E. Pa. Show, 1937
1st Aged, Waterloo, 1938, 2nd Aged, National, 1938
Valleywood Hyacinth
12923—633—DD

LANGWATER COMET 202914
Little Orchard Clarice
11766—611—A
Little Orchard Compact
8630—415—CCC

GAYOSO ACTOR'S LADDY PEGGY 188647
12575—609—B
10324—548—F
1st Pro. of Dam, National, Oklahoma, 1936
Gayoso Pride
12092—584—AA

We also have for sale a very promising bull calf dropped by Boulder Bridge Queenly, April 21.
Sire: Burton Lane's Sargon Idol, registration No. 427094

BURTON LANE FARM

LAKE FOREST, ILLINOIS

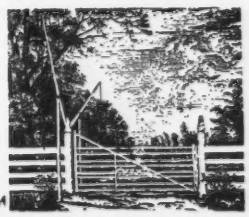

OLIVER M. BURTON
Owner

ALBERT E. COX
Manager

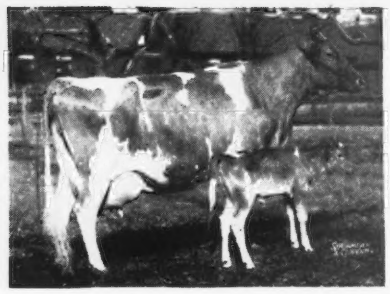

SHOW WINDOW SALE

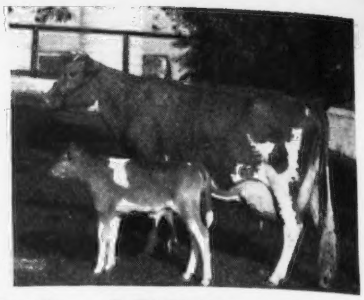

ILLINOIS GUERNSEY BREEDERS' 10th STATE SALE
NOVEMBER 5, 1948 :: PRINCETON, ILLINOIS

We have shown you the kind of Guernseys that have gone through our sale previously

NOW LOOK AT THESE SELECTIONS

CURTISS CANDY MAGNOLIA

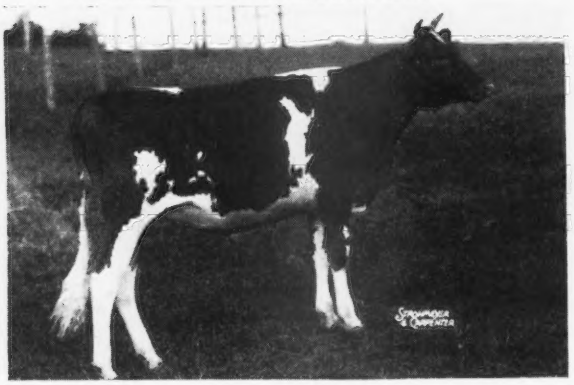

S: CURTISS CANDY LEVITY CHUM. Sire of Curtiss Candy Noble Deborah, sold for $10,500.
D: CURTISS CANDY P. DIPPER, 12338—633—Jr2—365C

BURTON LANE'S SUPREME MARGO

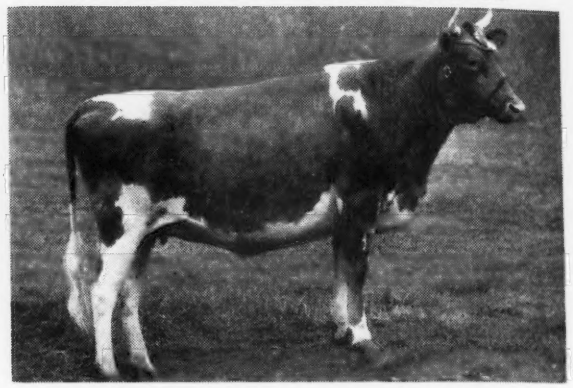

Due Nov. 22, to Franchester Champion Ace
S: VALOR'S FAITHFUL SUPREME, (McDonald Farms Supreme Blend—Foremost Old Rose, CL. Ex.)
D: BOULDER BRIDGE QUEENLY, 16149—690—Sr4—365C—3x (pending)

BOULDER BRIDGE VERA

PICTURE NOT AVAILABLE
BUT A GOOD ONE

LOOK FOR HER AND SEE
FOR YOURSELF

Bred to Boulder Bridge Lucero
S: BOULDER BRIDGE CONQUEST
D: BOULDER BRIDGE STAR
14245—646—Jr2—365

MARIE'S JANE OF WILLOW BROOK

Born: October 25, 1947
S: BOULDER BRIDGE CRUISER
D: JOAN'S MARIE OF WILLOW BROOK. As Jr3 has 467—D. H. I. A.—2x.

These are just a few of the good ones that will be in this year.
Watch October 15 issue of Journal for others.

IF YOU NEED BULLS: IF YOU NEED BROOD COWS: IF YOU NEED QUALITY: IF YOU NEED MILK, you most certainly can find it all at this sale. Good trains from Chicago and the West via Burlington R. R. The sale will be over early enough to get you to Curtiss Candy Co. Farms to see their cattle which will be sold the following day. The Annual Pre-sale Banquet will be held Nov. 4, in Princeton.

For information—catalogs—reservations write
GEO. A. CAMPBELL, Sec.,
ILLINOIS GUERNSEY BREEDERS' ASSOCIATION - KEWANEE, ILLINOIS

TWO FROM CHARLESCOTE FARM
are consigned to the

NEW ENGLAND 21st GUERNSEY SALE

OCTOBER 14 • 1 O'CLOCK • SPRINGFIELD, MASS.
EASTERN STATES GROUNDS

Consigned

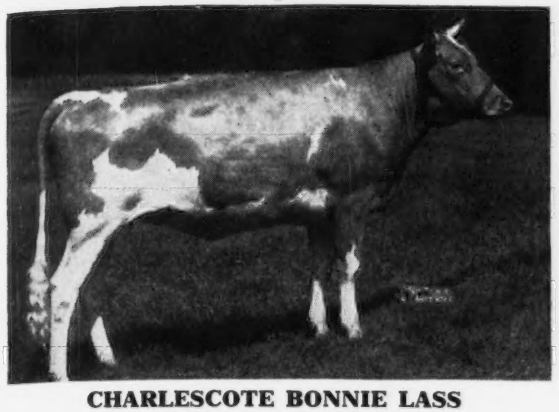

CHARLESCOTE BONNIE LASS

Born: April 16, 1946
Due December 28 to Langwater Commando, son of Langwater Honoria, 17270—937—AA and Langwater Countryman.
Sire: CHARLESCOTE VALENCIAN, son of Langwater Valencian and Aiyukpa L. Blanche, 18648—892—AA
Dam: CHARLESCOTE PRANK, 11889—566—GG, daughter of Langwater Peter and Charlescote Happy Girl, to Curtiss Candy for $1,250.

Consigned

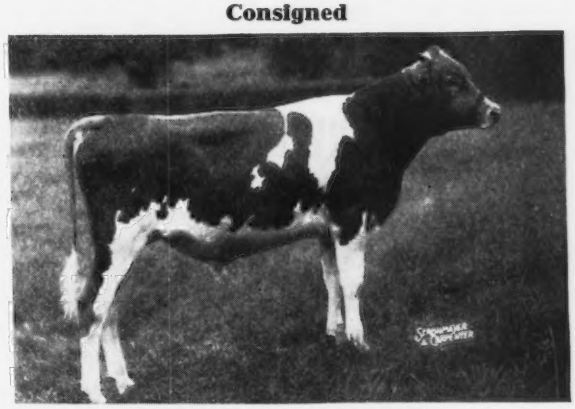

CHARLESCOTE BOVRIL

Born: November 18, 1947
15 nearest dams average 14640—752
Sire: LANGWATER PETERSON, son of Langwater Peter and Langwater Corona, 15066—749—A.
Dam: CHARLESCOTE BELDAME 2D 13386—701—BB, by Langwater Hilarity and out of Beldame, 882—AA

FEDERAL ACCREDITED 474040 — BANG'S FREE 12

CHARLESCOTE FARM • *Sherborn, Massachusetts*

RICHARD SALTONSTALL, Owner
140 Federal Street, Boston 10, Mass.

MAYNARD C. GRINDLE, Manager
CHAUNCEY F. WEST, Herdsman

GREENWAY *Consigns*

A Pair of Bred Heifers—in calf to sons of Blossom of Ware

1. GREENWAY V. GARDENIA
Born: APRIL 9, 1946

Dam of Service Sires of Both

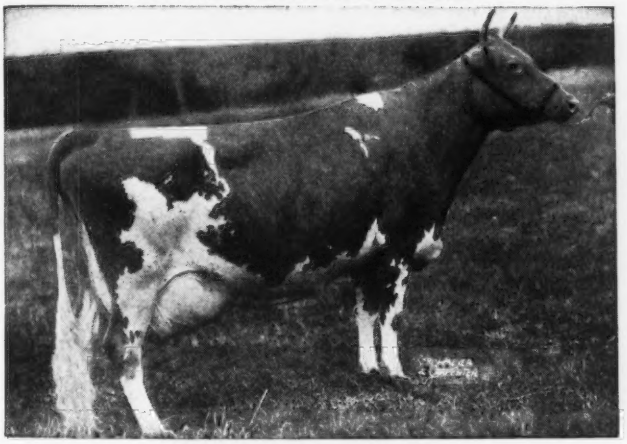

BLOSSOM OF WARE
13612—703—FF, 17716—951—Sr4—365C
Class Leader 10th Place
19154—999—A, 18179—990—AA
Average 17165—911. 3 A. R. daughters

Sire: **Joyful's Royal Victor,** a son of Green Meads Triumph, A. R., out of Joyful of Ware, 14394—712—AA, 4 A. R. daughters, 1 A. R. son.

Dam: **Discovery's Flower of Ware** 11320—563—G

A maternal sister to Blossom of Ware.

V. Gardenia was bred March 23 to Greenway Prince Charming, (Green Meads Prospect, A. R.—Blossom of Ware, 17716—951—Sr4—365C).

2. GREENWAY COUNTY FANCIFUL
Born: JULY 7, 1946

FANCIFUL is a daughter of Green Meads Prospect, A. R., and out of a Green Meads Triumph daughter, next dam, 6117—351—FFF.

COUNTY FANCIFUL—was bred to Defender of Ware (Langwater Hilarity—Blossom of Ware) March 17.

These 2 should do—they are popularly-bred and have the inheritance to add gallons to your milk production this fall.

GREENWAY FARM — Ware, Massachusetts

G. H. TIMMINS, OWNER — ACCREDITED—NEGATIVE — L. B. WILSON, SUPERINTENDENT

FORGES FARM

INC.

ESTABLISHED 1910

PLYMOUTH (1620) MASSACHUSETTS

CONSIGNED TO THE

4th Invitational Sale, October 15, Trenton, N. J.

a daughter of Rosewald Bell Boy (Langwater Darius—Broadland Bella), due to freshen November 20.

Also, a beautiful young cow that will be fresh and started on retest, has 10000—500 in G. She is by a son of Green Meads Levity King ($15,000) and out of a daughter of Langwater Meadow King with 11427—610—G.

To the New England Sale, October 14, a Bell Boy daughter due October 31, to service of Flying Horse Promise, 7 daughters over 700 lbs. fat.

Bell Boy Get are Tops in the Show Ring and in Production. First 5 daughters finished A. R. test, 2 over 600 as 2-year-olds.

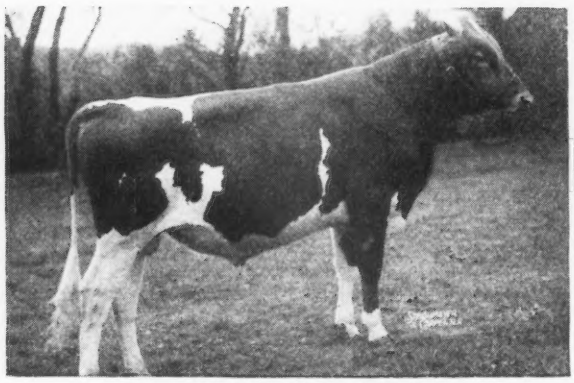

FORGES PRINCE ROYAL
1st Bull Calf, Jr. Champion, Topsfield Spring Show, 1947; 1st Yearling and Jr. Champion, Topsfield Spring Show, 1948.
Sire: ROSEWALD BELL BOY

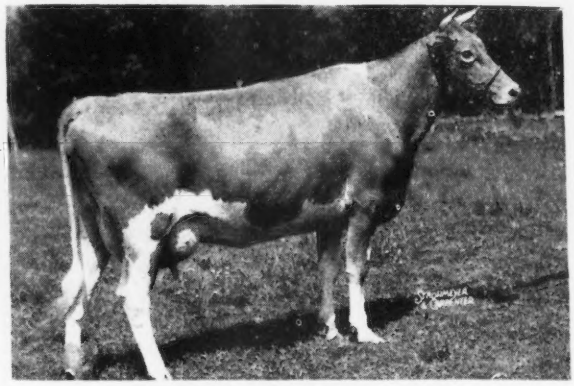

FORGES BELINDA, A. R.
14572—605—Sr2—365C (pending)
1st prize 3-year-old, Sr. & Gr. Champion, Topsfield Spring Show, 1948.
Sire: ROSEWALD BELL BOY

In Invitational Sale

FORGES SEQUEL BELL
Due: Nov. 20, 1948
Dam: FORGES K. WISP, A. R.
12074—562—G
Next Dam: 15084—730—AA
Sire: ROSEWALD BELL BOY

In New England Sale

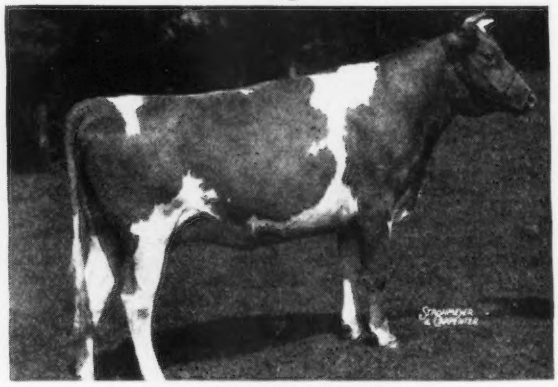

FORGES BETTY BELL
Due: Oct. 31, 1948
Dam: FORGES BETTY, A. R.
13280—704—Jr4—365C
Sire: ROSEWALD BELL BOY

T. B. AND BANG'S ACCREDITED (VACC.)

LOTHROP WITHINGTON, President — ROBERT CLAPP, Herdsman — THOS. W. PRENTICE, Manager

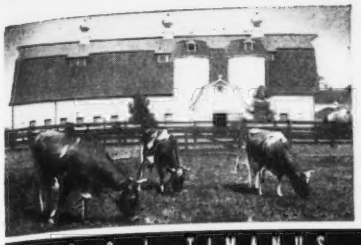

Sportsman's HALL

DR. G. L. TIMANUS ★ ★ ★ QUEENSTOWN, MARYLAND

CONSIGNS TO THE

2nd Maryland State Sale • October 9, 1948 • Timonium, Maryland

Her Paternal Granddam

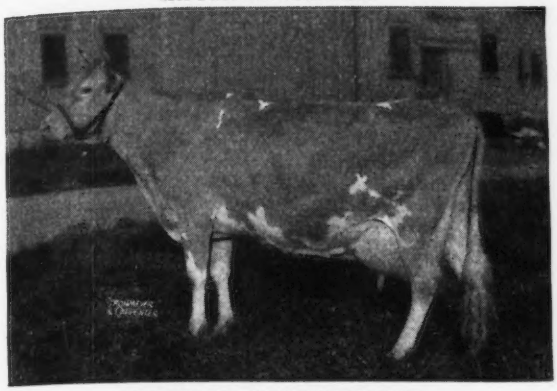

McDONALD FARMS COQUETTE
13928—708—G
Classified Excellent

BETHANY HAPPY MARILYN

Born May 14, 1946

Sire: **McDonald Farms Prediction, Jr.,** a son of McDonald Farms Prediction, A. R., he a son of Foremost Prediction, A. R., 8 Excellent daughters —27 over 700 lbs. fat.

Dam: **Bethany Wistar's Marilyn**
12735—572—DD
A daughter of Green Meads Wistar, A. R. Wistar's daughters sold for an average of over $1,000 at the Bethany-Homestead Dispersal.

MARILYN has the breeding to do right for anyone.
Look her over at Timonium.

FEDERAL ACCREDITED NO. 317701 . . . BANG'S FREE NO. 658

We are near Queenstown, on Bennett's Point Road, not far from Blakeford Farms. RAY CARR, Manager

Mohican District Guernsey Breeders' Consignment Sale

OCTOBER 20, 1948, 1:00 P. M.—FAIR-GROUNDS—COBLESKILL, NEW YORK

40 Head

2 BULLS 21 COWS 15 BRED HEIFERS 2 OPEN HEIFERS

Foremost Guernseys are sending a February bull calf, sired by Foremost Comet and out of McDonald Farms Charm, 11347—559—G; next dam, Green Meadow Lady Diana, 12900—543—G; next dam, Green Meadow Desire, 11536—534—G, 14457—638—AHI.

Tarbell Farms are sending a yearling bull, sired by Woodacres Royal Nonpareil (Douglaston Prince Royal—Crusader's Marguerite, 14351—813—B, 15159—815—AA), and out of a Foremost Peacemaker daughter with 8667—460—GGG.

The female consignments will feature young cows and bred heifers that will be fresh or due near sale time. Included are a number of the best of Lynbrook breeding, a dozen or more carrying the Foremost Peacemaker—May Royal's Holliston combination, a few real good ones of McDonald breeding, and a nice granddaughter of Riegeldale Melba's Emory.

The majority of the cattle are Bang's Vaccinated and will be T. B. and Bang's Tested within 30 days of the sale.

GEORGE C. HINDS, Chairman of the Sale Committee

LOUIS McL. MERRYMAN, JR., Auctioneer

FOR CATALOGS WRITE:

JOHN A. SIMS, State Guernsey Fieldman, 1606 ERIE BOULEVARD, SYRACUSE, NEW YORK

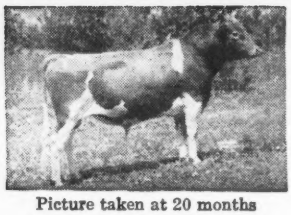

Picture taken at 20 months
LANGWATER PERICLES
He is out of FOREMOST LABELLE

SHAWNEE SPRINGS FARMS

MONROE, MICHIGAN

Proved Popular Inheritance

Picture taken at 18 months
LANGWATER ROYALTON
He is out of CORA

Getting Production → LANGWATER PERICLES ← Getting Good Type

(LANGWATER PETER, A. R.—FOREMOST LABELLE, 17716—801—AA).

Pericles First Daughter on test at Langwater

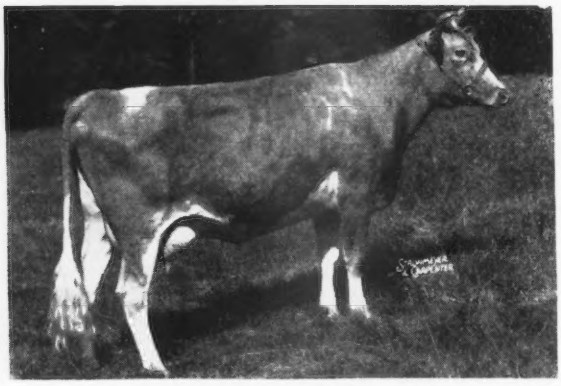

LANGWATER PEREGRINE

PERICLES first daughters are on test at Langwater. A letter from Horace Clark says "Langwater Peregrine is the first daughter of Langwater Pericles to freshen here. She is milking around 48 AND HAS MILKED OVER 50 SEVERAL TIMES. Another, Langwater Periwinkle, has been fresh one month and has milked up to 49 lbs. per day. I wish I had more of them."

HERE, **SHAWNEE SPRINGS SILHOUETTE** is the first daughter of PERICLES to freshen. She is milking 45 lbs. as a Jr2-year-old and are sure she has not reached her peak.

The **PERICLES** daughters are all much alike. All have deep bodies, nice heads and necks and are pleasing all around.

We have 2 good sons of PERICLES available out of cows with outstanding A. R. records one of them as high as 737—GG.

Also 2 sons of Langwater Royalton (Langwater Patrician—Langwater Cora, 15653—710—D).

Send for prices and pedigrees on these top bull calves.

T. B. ACCREDITED NO. 546036 . . . NEGATIVE TO BANG'S 9945

W. H. EICHBAUER, Owner **"On Historic River Raisin"** NELSON BUTCHER, Herdsman

---

COMPLETE DISPERSAL of IOWAGOLD FARM

At the Farm - Monday, October 18, 1948

WHAT . . . 58 HEAD . . .

8 Bulls 25 Cows 10 Bred Heifers 15 Open Heifers

Only three females in the sale will be over five years old

AN OUTSTANDING HERD SIRE WILL BE SOLD

BOULDER BRIDGE PRECISION . . . A maternal brother to Boulder Bridge King's Sun Ray, that was purchased by Bill Hitz and Harry Reese in the 1945 Mid-West Sale for $2,175. **Precision** is sired by Valleywood Valiant Hero, A. R., out of Boulder Bridge Nan, 19364—906—AA.

SEVERAL OF THIS SIRE'S SONS AND DAUGHTERS IN SALE

PINE MANOR KING'S REVELLER . . . A son of Coronation King of Pine Manor, A. R., that sold for $11,500. Reveller's paternal brothers have sold for $45,000 and $37,000. THIS BLOOD IS IN DEMAND. Reveller is out of Pine Manor Reverie, 11909—564—G.

THIS WELL-BRED SIRE IS THE SIRE OF QUITE A FEW IN SALE

PINE MANOR CAREER . . . By Coronation Count, A. R., out of Coronation Coronet, 14755—726—A, from the Coronet line. The Coronet family made history in the Gardenville Dispersal when 3 head sold for $20,000, $14,000 and $8,000.

WHEN . . . MONDAY, OCTOBER 18, 1948, AT 12:00 NOON.

WHERE . . . IOWAGOLD FARM, WOODWARD, IOWA. Farm is three miles south of Woodward, 25 miles north and west of Des Moines. Savery Hotel sale headquarters. Transportation furnished from sale headquarters and return for those requesting.

The Iowagold herd is Federal Accredited for T. B. Every animal in sale has been calfhood vaccinated.

BUD SIETZ, Auctioneer C. B. FINLEY, Pedigrees

For catalogs write: **R. S. KILPATRICK, 5117 HARWOOD DRIVE, DES MOINES, IOWA**

ROY S. KILPATRICK—OWNERS—ROBERT JONES

TOM COOPER FARMS

275 HEAD • Backed by 17 years of selective breeding and line-bred to LANGWATER AFRICANDER, A. R.

Consign . . . Kansas State Sale, Kansas State Fair-grounds
Hutchinson, Kansas, Friday, October 15

4 HEAD - 1 bull and 3 choice heifers

The bull . . . COOPER'S INHERITOR . . . Born: SEPTEMBER 1, 1947

This well-bred bull is one of the Industrious—Hercules cross

HIS SIRE'S FULL SISTER

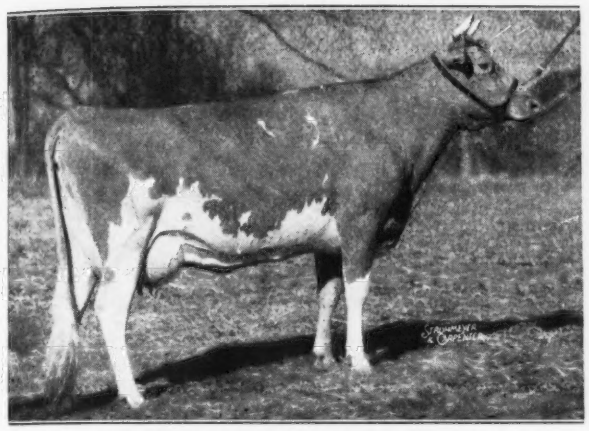

McDONALD FARMS FROLIC
12519—630—E
Sold for $2,300

INHERITOR

Sire: McDONALD FARMS INDUSTRIOUS
A KING-AFRICANDER bred bull. He is sired by Myhaven King, A. R. out of Brockton's Sylvia, 11207—534—AA (4 A. R. daughters average 625 lbs. fat all immature).

Dam: COOPER'S HERMOSILLO
11405—601—Jr2—365C

A daughter of the proved sire, Meadow Lodge Rex's Hercules, A. R. that is by Bournedale Rex, A. R. and out of Moonlight's Gentian, 16389—881—AA.

A Springing Heifer . . . COOPER'S SQUIRE'S DONITA

Born: August 19, 1946. She is due November 15, 1948 to the service of Meadow Lodge King's Majesty (Langwater King of the Meads, A. R.—Meadow Lodge Rex's Martha, 12587—775—E). She is out of Cooper's Diana, 11596—602—A. DONITA COMES FROM ONE OF THE BEST COW FAMILIES. Diana is a real brood cow, now past 15 years old and dam of 4 good daughters in our herd.

An Open Heifer . . . COOPER'S INMOST

Born: September 11, 1947. She is another of the Industrious—Hercules cross being sired by McDonald Farms Industrious out of Cooper's Hermola, 13589—620—Jr2—365—a daughter of Meadow Lodge Rex's Hercules, A. R.

A Club Heifer . . . COOPER'S MAJESTY FANCHION

Born: January 12, 1948. A daughter of Meadow Lodge King's Majesty (his first daughters are now milking and they are doing well). Fanchion is out of Cooper's Arthur's Faith, A. R. that classified Very Good.

FEDERAL ACCREDITED FOR T. B. 400329 . . . STATE ACCREDITED FOR BANG'S 3424

TOM COOPER FARMS • Ardmore, Oklahoma

TOM COOPER, Owner — AL GEURKINK, Manager

We are consigning to the
Utah Inter-Mountain Guernsey Sale October 15, 1948

RIVERVIEW'S LAD MAY
Sire: McDonald Farms Dairy Lad
Dam: Orla May
8694—457—6yrs—305C—2x (pending)
1 A. R. daughter
Riverview's Only Queen
8550—445—Jr2—305C—2x (pending)

RIVERVIEW'S SELECT GWYN
Sire: Riverview's Prince Select
Dam: Marymoor Gwyn
9555—481—EEE
1 A. R. daughter

Both due to freshen early in 1949 to service of Flying Horse Clara's General.

RIVERVIEW FARMS ***Route 4, Mount Vernon, Washington***

GEORGE M. DYNES

Southwest Missouri Guernsey Breeders' Sale

Springfield, Missouri • October 25, 1948 12:00 Noon C. S. T.

40 — HEAD — 40

4 Bulls — 10 Cows — 14 Bred Heifers — 12 Open Heifers

Several of the bred heifers will be heavy springers. The cows will either be fresh or springers.

Consignors and their consignments:

St. Albans Farm—a son of Meadow Lodge King's Archer out of Grandee V. Hallie, 577—Jr3—305C—3x. Also an open heifer and a cow—both Archer's.

Sunnymede Farms—Two very nice bred heifers by Green Meads Improver.

Seco Farms—An Imperial son of Playhaven Y. Content over 600 lbs. Butter Fat as a two-year-old and an Inspector daughter—open.

Pevely Dairy—Two very nice granddaughters of Wildwood Actor's August—one bred, one open.

Nixon Guernsey Farm—A Flying Horse Select's Piper daughter and another very nice open heifer.

M. E. Wallis and Son Dairy—A son of McDonald Farms King Dor from an A. R. dam whose record will be announced sale day. Also two Meadow Lodge King's Rambler daughters, both bred.

Otis R. White—A very nice County Squire granddaughter, bred.

Schmitt's Guernsey Farm—A good cow and a very nice heifer.

Daisey Dell Farm—Two open heifers, very typy. Excellent club heifers.

Bert Drake—A double Meadow Lodge King's Rambler granddaughter, bred.

Leroy Blunt—A Meadow Lodge King's Rambler daughter, open.

Riverview Guernsey Farm—One cow, one open heifer, and two bred heifers. One bred heifer is a great granddaughter of Josephine of Cove Hollow.

John Hembree—One cow, one bred heifer, and one open heifer which trace back to the Butterfat breeding.

Jerry Tindle—one heifer, two open heifers.

Charles Dickensheet—One cow and one open heifer.

Bob Swadley—Two cows, and one bred heifer.

Tom Cooper Farms—A son of McDonald Farms Industrious out of a 670-lb. dam that classified Very Good. Also an Industrious daughter.

John Potts Farm—Two very nice cows—one a Caumsett Rancher, the other a Foremost double May Royal Valor.

Jim Tindle, Bolivar, Missouri

There are some wonderful club and show prospects in this sale.

This being our first sale, we take great pride in presenting to the public this good group of well-bred, high producing Registered Guernseys.

A real opportunity to get popular blood and consistent production

For catalogs of this sale, write to LEROY BLUNT, STRAFFORD, MISSOURI

Rockingham consigns . . .

NEW ENGLAND

21st Guernsey Sale

OCTOBER 14 • 1 O'CLOCK • SPRINGFIELD, MASS.
EASTERN STATES GROUNDS

1 Bull • 1 Bred Heifer • 1 Open Heifer

In the Sale . . .
A double Rockingham Prince Hollistar

ROCKINGHAM PEERVAL

Born: JANUARY 16, 1947

Sire: **Rockingham Peer,** 8 A. R. daughters. Daughters include Rockingham Peerless, 12921—720—BB. Sons include Rockingham Royal Peer, A. R., herd sire at Edgewood Farm. A son of Rockingham Prince Hollistar, A. R. and Rose (see photo).

Dam: **Rockingham Holliprincess**
12490—612—G
13209—662—CC
12780—621—AA

In the Sale . . .
Another double Prince Hollistar

ROCKINGHAM PEERMAR

Born: August 6, 1946

Bred February 22, 1948 to Rockingham Carillon (Rockingham Premier—Rockingham Caroline, 11111—508—GG, 13731—601—A).

Sire: **Rockingham Peer** (see above)

Dam: **Rockingham Hollimarcia**
9354—524—GG

2nd Dam: Rockingham Marcia
13190—727—CC

Maternal Granddam of Peerval

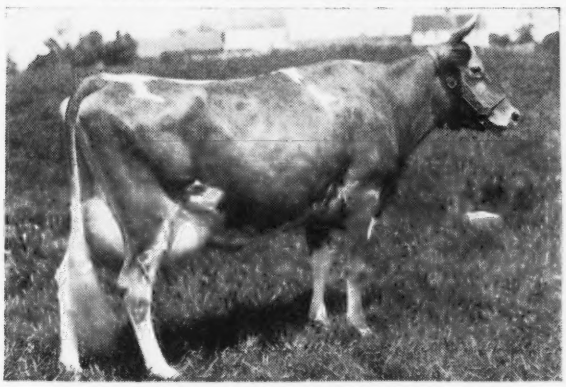

IMP. PRINCESS OF THE VAL DU SUD
16370—760—A
7 A. R. daughters, 2 A. R. sons.

Paternal Granddam to Peerval and Peermar

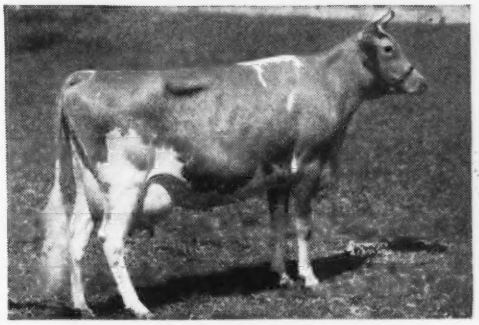

ROCKINGHAM ROYAL ROSE
13873—652—DD
15335—660—A
2 A. R. daughters, 3 A. R. sons

Paternal Sister to Sire of Peerval and Peermar

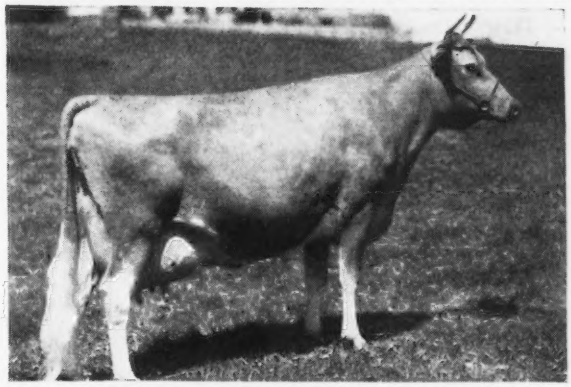

ROCKINGHAM HIGHLIGHT
18635—875—A, 16989—788—C

In the Sale . . .

ROCKINGHAM RELASS

Born: May 18, 1946

Sire: **Rockingham Reliance**—his daughters on test making nice records. Rockingham Recollect, 12182—627—Jr3—365C (pending). Reliance is by Rockingham Prince Hollistar, A. R. out of Imp. Charmeuse of Ponchez, 14988—827—B, 19158—1057—A, 5 A. R. daughters.

Dam: **Rockingham Monilass**
8843—453—GG
On test

Here are 3 that trace to the best Island and Langwater Holliston blood.
They show generations of complete and outstanding pedigrees.

ROCKINGHAM AND GREYCOURT FARMS

SALEM, NEW HAMPSHIRE - METHUEN, MASSACHUSETTS

Federal Accredited Herd No. 98457
N. H. Bang's Accredited No. 14

Farms conveniently located five miles apart

Federal Accredited Herd No. 84561
Mass. Bang's Accredited No. 34

Address all correspondence to D. G. TENNEY, Owner, 535 Fifth Avenue, Room 1002, New York 17, New York

For Your Future Sire

CONSIDER A GRANDSON OF . . .

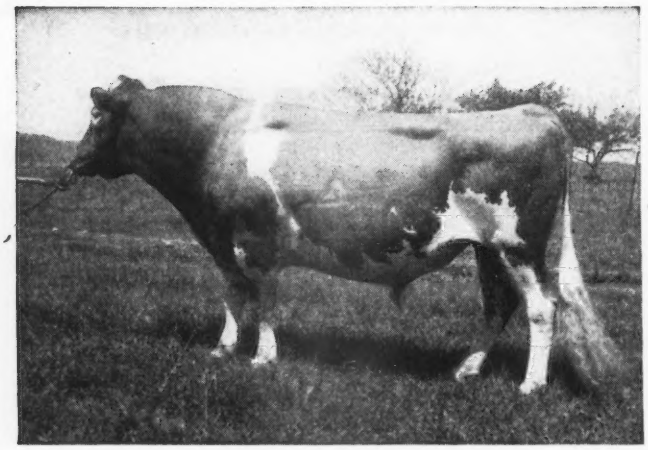

Foremost Peacemaker

140 A. R. DAUGHTERS—MORE THAN ANY OTHER GUERNSEY SIRE.

2 WORLD RECORD DAUGHTERS

TARBELL FARMS PEERLESS MARGO
18501—1013—Jr3—365C (WORLD RECORD)

TARBELL PEERLESS LENDA
13537—762—Sr3—305C (WORLD RECORD)

1 CLASS LEADING DAUGHTER

TARBELL PEERLESS ANOLA
13606—653—Jr3—305C

SEVERAL FORMER CLASS LEADING DAUGHTERS.

OUT OF ONE OF HIS HIGH RECORD DAUGHTERS AND SIRED BY THESE JUNIOR SIRES

McDONALD FARMS TARBELL
SIRE: McDONALD FARMS DISTINCTION
14 A. R. DAUGHTERS
SIRE: FOREMOST PREDICTION
101 A. R. daughters
DAM: AIYUKPA L. QUEEN
11177—653—G
DAM: DOUGLASTON LADY AUGUSTA

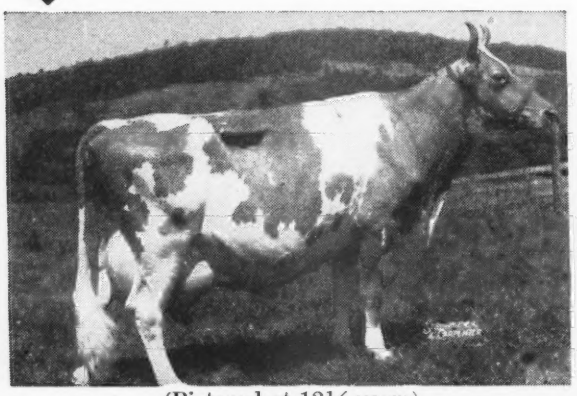

(Pictured at 12½ years)
12106—607—E
The only cow of the breed to date to be classified Excellent and have four daughters classified Excellent. Head of the only three generation of Excellent cows. Five daughters average 722 lbs. of fat.

WOODACRES ROYAL NONPAREIL
SIRE: DOUGLASTON PRINCE ROYAL
10 P. R. SONS, 44 A. R. DAUGHTERS
DAM: CRUSADER'S MARGUERITE
14351—813—BB, 15159—815—AA
2 A. R. DAUGHTERS

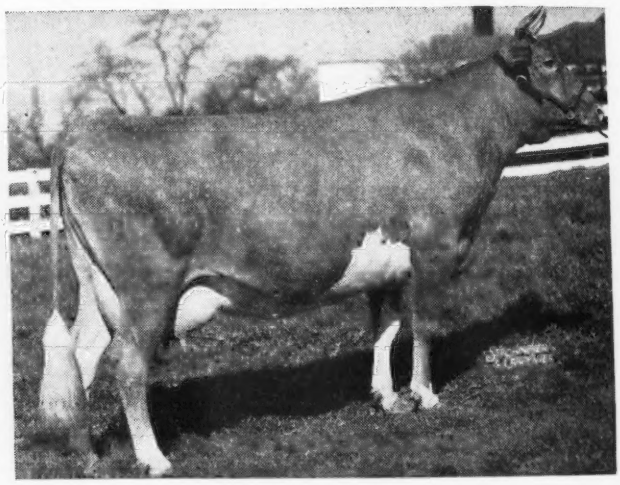

TARBELL PRINCE KALIPH, born October 23, 1947, A SON OF WOODACRES ROYAL NONPAREIL AND TARBELL FARMS PEERLESS KAY, 8667—460—Jr2—305C (2x), 7/8 sister to PEERLESS MARGO AND PEERLESS LENDA, is consigned to the MOHICAN DISTRICT SALE AT COBLESKILL, N. Y., OCTOBER 20, 1948.

WE HAVE SEVERAL ATTRACTIVE SONS OF THESE TWO SIRES OUT OF HIGH RECORD DAUGHTERS OF FOREMOST PEACEMAKER. THEIR PEDIGREES WILL BE FURNISHED ON REQUEST. COME AND SEE THEM. YOU WILL LIKE THEM.

VISITORS ALWAYS WELCOME

FEDERAL ACCREDITED — 535 HEAD — N. Y. STATE NEGATIVE APPROVED

TARBELL GUERNSEY FARMS

Chenango County
SMITHVILLE FLATS, N. Y.

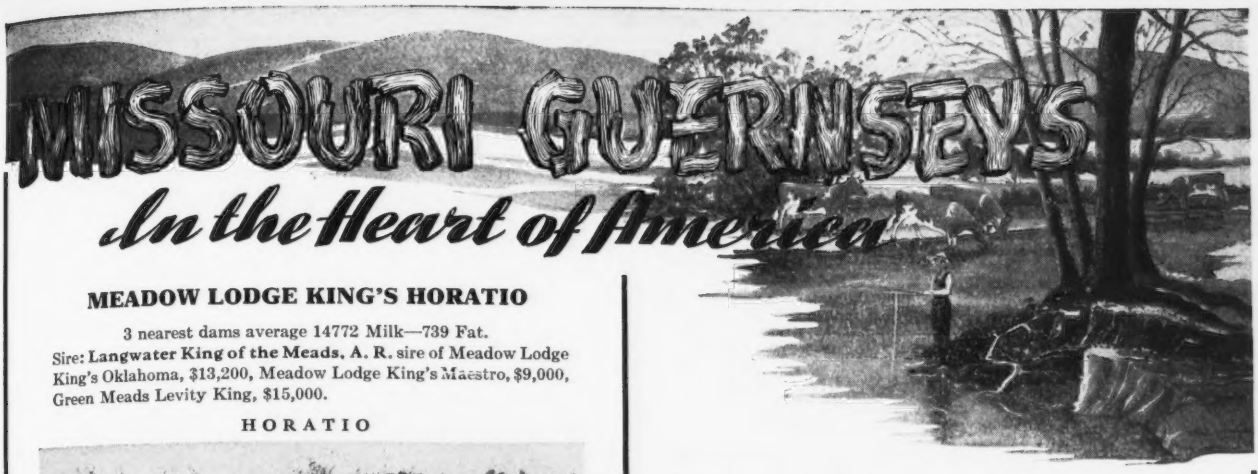

MEADOW LODGE KING'S HORATIO

3 nearest dams average 14772 Milk—739 Fat.
Sire: **Langwater King of the Meads, A. R.** sire of Meadow Lodge King's Oklahoma, $13,200, Meadow Lodge King's Maestro, $9,000, Green Meads Levity King, $15,000.

HORATIO

Dam: **Beechford's Honoria Lady 2d**
12931—597—F, 15637—741—AA
18102—817—A, 19834—880—AA
3 A. R. daughters with records from 571—G to 857—A.

HORATIO—has 15 daughters in milk

SONS ARE FOR SALE

PRAIRIEMEDE FARMS **Windsor, Mo.**
J. E. & L. E. FUNK

The VIGOR daughters are bred to

McDonald Farms King Dor

Sire: **Myhaven King,** A. R. sire of 5 Excellent daughters (2nd high for the breed). Sire of many show winners. His progeny have sold for over $225,000 in the McDonald herd.

Dam: **Hardwick's Gypson Secret**
14030—758—AA
Classified Excellent
A daughter of Mixter Hardwick, A. R.

KING DOR sons out of some of our best cows.

SCHMITT'S GUERNSEY FARM

GEORGE SCHMITT & SON, Owners
Route 5, Springfield, Missouri

LEVITY — PALOTTERIE OF HIGH ROCK — SUPERB'S FLOWER
Three great cow families behind our three sires
Three Sires Whose Dams Average 935 Fat
DOUGLASTON BARON GAGE — WOODACRES ROYAL VIKING — GARDENVILLE KING LEE

His Sire

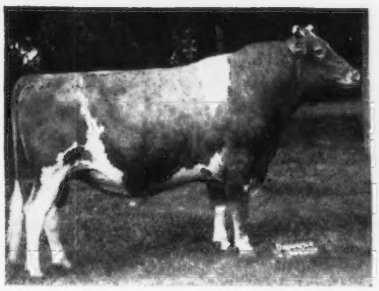

DOUGLASTON CROWN PRINCE, A. R.
by Imp. Financier of Myrtle Place, A. R.
Full Brothers
His Dam: Douglaston Princess Anne, 20071—966—AA. A daughter of Douglaston King Frederick, A. R.

His Sire

DOUGLASTON PRINCE ROYAL, A. R.
by Imp. Financier of Myrtle Place, A. R.
Full Brothers
His Dam: Venus of Kitchener, 17532—919—AA, 17930—958—A. A granddaughter of Palotterie of High Rock (Champion long distance fat producer of the breed).

His Sire

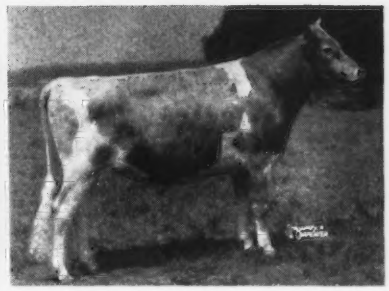

GARDENVILLE CORONATION KING
($45,000)
by Coronation King of Pine Manor, A. R., out of Douglaston King's Charlotte, 19751—988—AA.
His Dam: Argilla Fairy Lee, 15412—881—A. A daughter of Dolly's Foremost of High Rock, A. R.

WE CAN OFFER AT THIS TIME SONS OUT OF BARON GAGE AND ROYAL VIKING

FLO-RAY FARMS

R. D. PENNEWELL, Owner

CONTINUOUS TESTING

CALFHOOD VACCINATION

PALMYRA, MISSOURI

OUR FALL CONSIGNMENTS

To the 4th Invitational Sale

October 15, 1948, Trenton, New Jersey

In the Sale . . . Elm Echo L. Friskey Born AUGUST 6, 1946

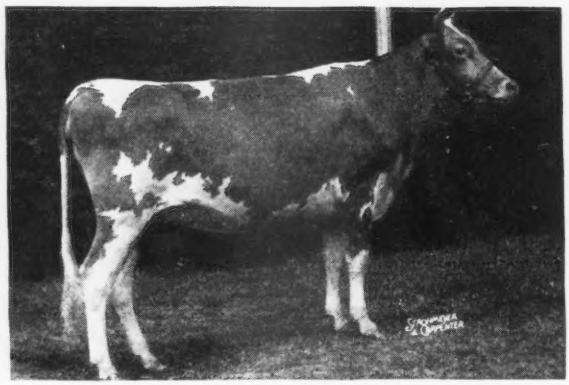

Carries Levity Blood Close-up

Due to freshen in November to the service of **Woodacres Royal Prediction** (Douglaston Prince Royal, A. R.—Wethersfield Lou, 11873—604—BB).

Sire: **Fairlawn H. Eastern King, A. R.,** a son of Green Meadow Hornet, A. R., and Franchester Saffron, 13987—795—A.

Dam: **Fairlawn L. Friskey** 8182—439—G

A daughter of Coronation Leader, A. R.

Don't Miss This One—The Kind we all dream about.

Also Consigned . . . Cow—SUE ORNAMENT OF WORTHLAND
Born: AUGUST 5, 1942

Due October 3 to the service of Spar Hill Liberator (Coronation King's Heir—Loretta of Garden Creek, 15616—739—AA). A granddaughter of Broadland Tarzan, A. R., out of a daughter of Broadland Count.

To the Kentucky State Sale

October 16, 1948, Louisville, Kentucky

BONNIE LEE LIVIA OF ELM ECHO Born APRIL 24, 1946

Will be fresh before sale time.

A daughter of Welcome-In Cupid, a son of Langwater Chum and Barbara Ann of Elgercon, out of a Franchester Steadfast daughter.

STARNDALE JENNY Born MARCH 15, 1946

Will freshen before sale day. A daughter of R. F.'s Gold Coin and Glenburnie Lady Jenny, 10001—542—GG, a daughter of Glenburnie Independent 2d, A. R.

HAGAN FARM DIANA Born JANUARY 26, 1943

A large strong cow, will freshen before sale time.

HERE IS A TOP YOUNG BULL

Bull—HOMINY HILL MASTERSTROKE—Born AUGUST 1, 1947
A fine individual. Just ready for service. Sired by Fairlawn Peerless Dictator, A. R., out of Riegeldale King's Maxim Lady, 13275—763—E, a daughter of Riegeldale Coronation King, A. R., outstanding herd sire at Hominy Hill Farms.

This bull is bred right for the best herds.

ELM ECHO FARM

W. P. BRUNDIGE
P. L. BRUNDIGE } Owners

2464 INNIS ROAD
COLUMBUS 3, OHIO

McDonald Farms Hoosier

Himself

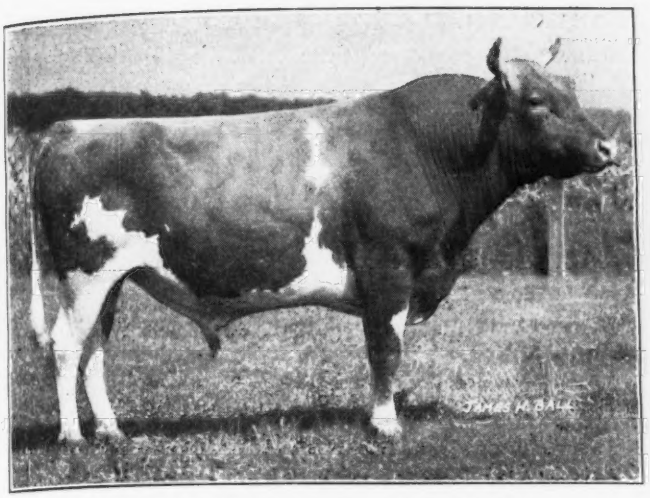

A Son of Foremost Prediction

His Dam

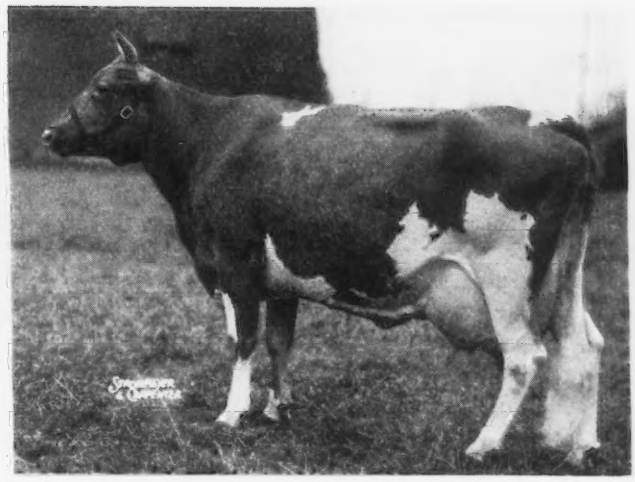

McDONALD FARMS DELILAH
14874—753—A

A Typical Daughter

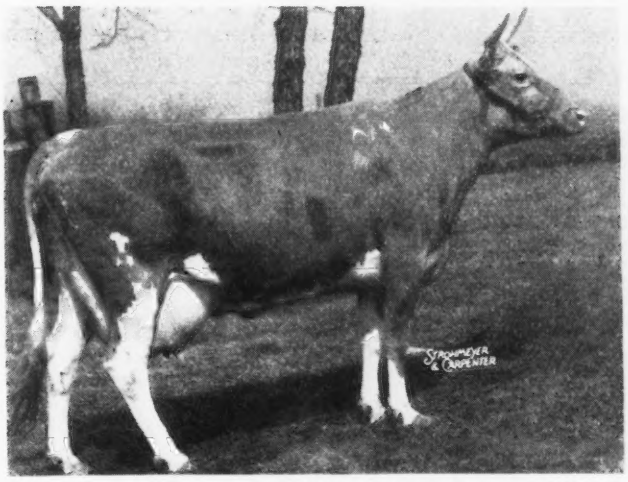

COLLINWOOD HENRIETTA
10531—486—Jr2—365C

15 HOOSIER DAUGHTERS WITH THEIR SIRE

Included in

SOUTH WIND DISPERSAL

Saturday—November 27, 1948, Ossian, Indiana

SALE MANAGED BY

INDIANA GUERNSEY BREEDERS' ASSOCIATION, INC.

821 Lafayette Life Building, Lafayette, Indiana

E. T. WALLACE, Secretary

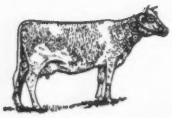

FORGES FARM

INC.

ESTABLISHED 1910

PLYMOUTH 1620 MASSACHUSETTS

CONSIGNED TO TEXAS STATE SALE, OCTOBER 21, 1948

Two daughters of Rosewald Bell Boy (Langwater Darius, A. R.—Broadland Bella, A. R.), one due in November. See picture of paternal sister and brother, page 448.
Rosewald Bell Boy has 5 A. R. daughters, 2 over 600 lbs. fat as 2 year-olds.

IN SALE

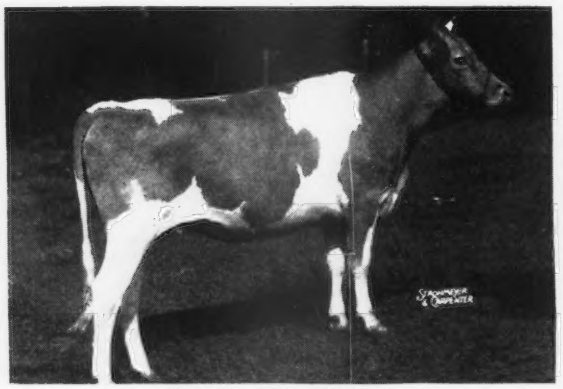

FORGES BEAUTY BELL
Dam: FORGES GLAMOUR
10267—525—EE
Glamour has 2 maternal sisters whose A. R. records average 13989—704.

FORGES BETTER TIMES, A. R.
A double Dolly's Foremost of High Rock.
Better Times is sire of 10 A. R. daughters that average 12405—648, one mature, and is sire to Forges Glamour, A. R.

T. B. AND BANG'S ACCREDITED (VACC.)

LOTHROP WITHINGTON, President — ROBERT CLAPP, Herdsman — THOS. W. PRENTICE, Manager

DISPERSAL SALE AT

UPLAND FARM, UPLAND, INDIANA

October 12, 1948—10:00 A. M.

The day after the Indiana State Sale.

- The farm of 124 acres, all farming equipment, hay and feed.
- 53 head of Registered Gurenseys.
- 24 Cows and 23 Bred and Open Heifers.
- The Herd Sire, Gardenville Ptolemy, by Pine Manor King Kenfleur and out of Florham Coronet, 15520—716—BB.
- 5 Young Bulls, by Ptolemy and Florham Jean's Royal, by Flying Horse Select's Commando and out of Florham Jean, 13226—710—CC.

FOR CATALOGS WRITE:

FRANK AND JACOB SOLMS

GAS CITY — INDIANA

CONSIGNED: **KANSAS STATE SALE**

October 15—Hutchinson, Kansas

A Young Sire

BEACHY FARM CORONATION MAJESTY

Born May 21, 1948

Sire: **Coronation Duncan**, a son of Coronation Melba's Majestic and Franchester Noble Daisy, 12568—625—G.

His Dam

BEACHY FARM ROSAMOND
(at 11 years old)
13348—591—BHI
16810—775—AHI, Kansas State Champion
16883—801—C. T. A.

Dam of
BEACHY FARM DOROTHY, 10726—491—DHI
BEACHY FARM LEADING LADY, 10109—558—GHI, former Kansas State Champion
BEACHY FARM FASHION LADY, 10022—460—Jr3—HIR—349 days

Beachy Farm

Rt. 2, Hutchinson, Kansas

OUR VIRGINIA STATE SALE CONSIGNMENT

Richmond, Virginia • October 13, 1948

This bull

McDONALD FARMS STEADFAST NERO
Born: March 3, 1948
An exceptionally nice type bull with a great inheritance of square level rumps, and level firmly-attached udders.
Sire: McDonald Farms Steadfast, 2 A. R. daughters average 636 as 2-year-olds.
Dam: McDonald Farms Honeybloom, 8900—523—F, Excellent, 1947, 1948

His Dam

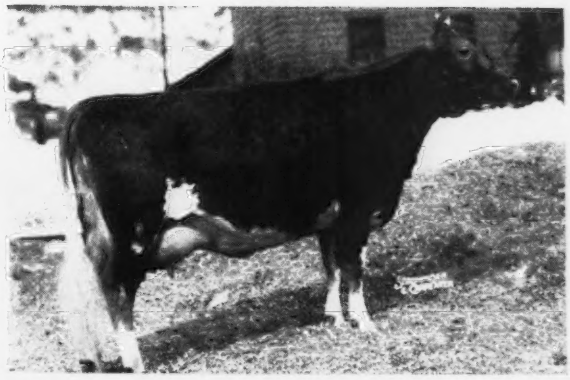

McDONALD FARMS HONEYBLOOM
8900—523—F
Injured badly at start of record. On retest 5565—295—6yrs—365—148 days. Classified Excellent, 1947, 1948. One of four full sisters that have all been classified Excellent. A Myhaven King daughter out of McDonald Farms Blueblood, 755—AA, a Foremost Prediction daughter.

His dam's full sister

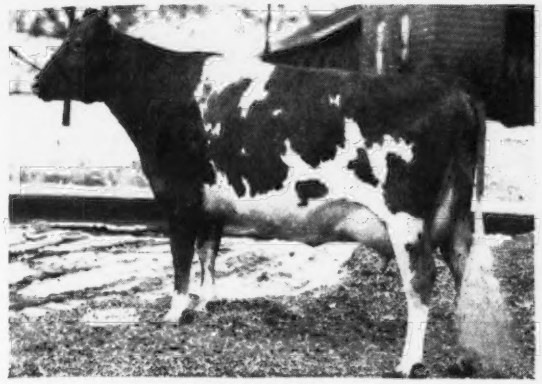

McDONALD FARMS GAY GIRL
11550—575—G, 12659—637—DD, 9303—488—Sr4—305C (2x), 12718—655—5yrs—365. Classified Excellent, 1947. Sold for $5,000 at 1948 Guernsey Sale.

His dam's full sister

McDONALD FARMS DOVE
12054—654—F. 1st prize 2-year-old, Maryland, 2nd prize 2-year-old, New York, Eastern States Exposition and Dairy Cattle Congress, 1941. Classified Excellent, 1947, Very Good, 1948.

This bred heifer

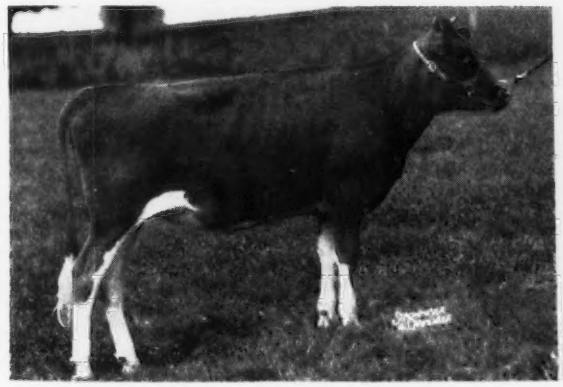

McDONALD FARMS D. MARIDOR
Born: January 23, 1947
A McDonald Farms Distinction daughter out of McDonald Farms Geraldine, 733—5yrs—365. A double granddaughter of Foremost Prediction that has more Excellent daughters and more 700 pound daughters than any other Guernsey sire. Bred August 9, 1948 to McDonald Farms King James (Myhaven King—McDonald Farms Deressa, 744—AA, Excellent, 1947, 1948).

This cow's daughter

ZIMALCREST ROSITA
9353—492—GG, 10489—573—B (VG)
An Illustrator's Laddie daughter from the old Cavalier's Rose family at Zimmerman's. Her daughter McDonald Farms D. Marcelline, born June 1, 1947 is consigned. She is a daughter of McDonald Farms Distinction and a real promising one. Her dam has a beautiful udder and the heifer looks as if she would be better.

ALSO CONSIGNED: **McDONALD FARMS P. LILDA.** Born: DECEMBER 29, 1946. Bred May 22, 1948 to McDonald Farms S. Leader (McDonald Farms Steadfast—McDonald Farms Della, 681—AA, Excellent, 1947, 1948). Lilda is a nice type daughter of McDonald Farms Predictor (McDonald Farms Prediction—McDonald Farms Dolly, 707—AA, Excellent 1947, Very Good 1948) out of a Very Good daughter of McDonald Farms Dauntless.

McDONALD FARMS • Cortland, New York

J. M. McDONALD, Owner — K. C. SLY, Manager

LOUIS MERRYMAN'S 65TH SALE

York Fair-Grounds, York, Pennsylvania • Monday, October 18

HOTEL YORKTOWNE, SALE HEADQUARTERS

80 HEAD — 15 Bulls, 45 Cows, 15 Bred Heifers, 5 Open Heifers

This fall, as in the past, we will have a number of well-bred bulls and fresh and springing cows.

THIS SIRE IN THE SALE

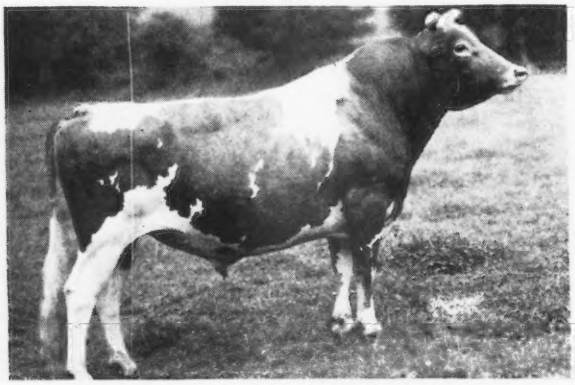

FLYING HORSE BANDLEADER

Dropped: February 17, 1943

Sire: ALFALFA FARM SELECT

Dam: FLYING HORSE ROYAL LUTE, 12811—747—GG, 14113—806—A, she by Flying Horse Farm Royal. Bandleader has a daughter that just finished with 11700—630—Jr2—365C and two daughters that have been classified Good Plus and Very Good as Jr2-yr-olds. Consigned by SHERMAN K. ELLIS, FARVIEW FARM, REDDING RIDGE, CONN.

HER SON IN THE SALE

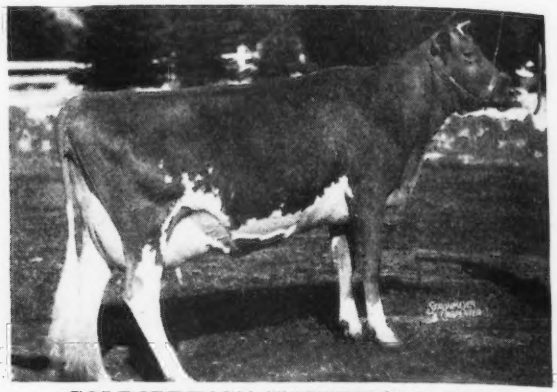

COLDSPRING'S HARDWICK'S RUBY

14452—712—Jr3—365C, classified Very Good (high)

Sire: HARDWICK'S ROYAL

Dam: BROCKTON'S ROYAL ROSE, 11336—643—C, classified Very Good.
Dam of
COLDSPRING'S B. R. ROYALIST
Dropped: April 9, 1948
Sire: Coldspring's Beauty's Romulus.

Consigned by COLDSPRINGS FARM, ST. JOHNS, PA.

THREE GRANDDAUGHTERS IN THE SALE

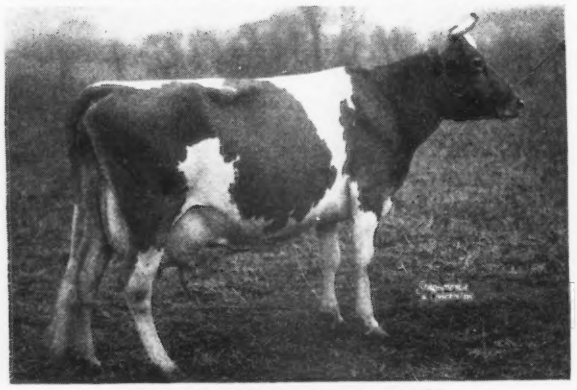

WILLOWMERE BONANZA

12718—555—EE, 15729—643—AA

Sire: WILLOW BROOK BRIGHT LAD

Dam: WILLOWMERE BONITA, 11497—485—G, 13153—547—D, 14975—645—A.

Bonanza is the dam of Willowmere Boniface with 3 daughters in the sale. Bonanza is also full sister to Willowmere Belle, 12946—585—AA, dam of Quail Roost Maxim's Donna, 10471—554—GG, 12057—654—E, 16863—944—A.

IN THE SALE

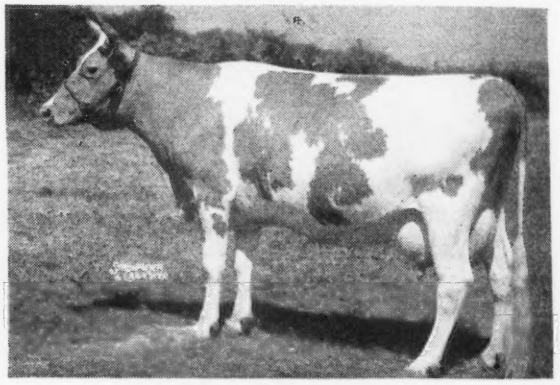

HARDWICK'S DESIRE

10801—596—EE, 11802—666—C, 15044—846—AA

Sire: MIXTER HARDWICK

Dam: HOMESTEAD DESIRE, 10333—516—G, 11001—561—D.

Desire is in the sale with her daughter, BROOKE GROVE DESIRE. She is due May 25, 1949 to Fairlawn K. Interpreter.

Included in this sale will be the entire herd of Mr. Robert G. Chandler, Brookville, Maryland. Mr. Chandler has a small select herd consisting mainly of Willowmere breeding. It also includes the highest record daughter of Mixter Hardwick.

OTHER CONSIGNORS TO DATE ARE

LANGVALLEY FARM, C. G. Lang, Glenarm, Md.—1 bull—1 cow—1 bred heifer.
CHESTERBROOK FARM, Est. E. B. Cassett, Berwyn, Pa.—1 bull—3 bred heifers—1 open heifer.
GERAR GUERNSEYS, Louis McL. Merryman & Sons, Sparks, Md.,—2 bulls—1 cow—1 bred heifer.
GOODLEIGH FARM, Dorrance Reynolds, Dallas, Pa.
LAZY RIVER FARM, O. P. Alford III, Queenstown, Md.—1 bull.
MAPLE LANE FARM, I. A. Cassel, Harleysville, Pa.—1 cow.
CEDAR POINT FARM, Mrs. Alton Jones, Easton, Md.—3 head.

FOR CATALOGS WRITE

LOUIS McL. MERRYMAN & SONS - Sparks, Maryland

Riegeldale Sale

Trion, Georgia, Monday, November 8

47 - Head - 47

7 Bulls - 27 Cows - 7 Bred Heifers - 4 Open Heifers

Sale headquarters will be Read House in Chattanooga, Tenn., and The General Forest Hotel, Rome, Ga.

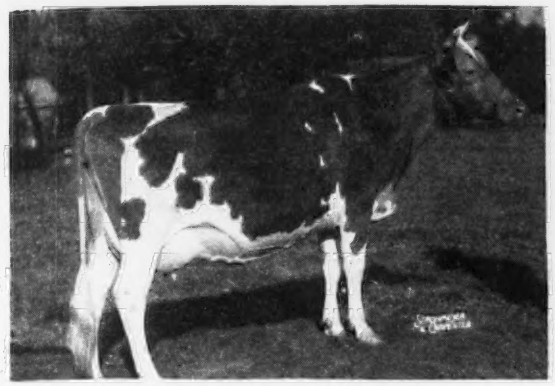

SUNSHINE LUCKY DIAN
8759—446—Jr2—305C—762 T. M.
Dropped: November 24, 1943
Bred: January 8 to Quail Roost Noble Maxim
Sire: QUAIL ROOST LUCKY KING
Dam: SUNSHINE'S MAXIM DIAMOND
14218—709—6yrs—365
Consigned by Dr. J. B. KNEECE, CLEAR VIEW FARM, CHESTERFIELD, S. C.

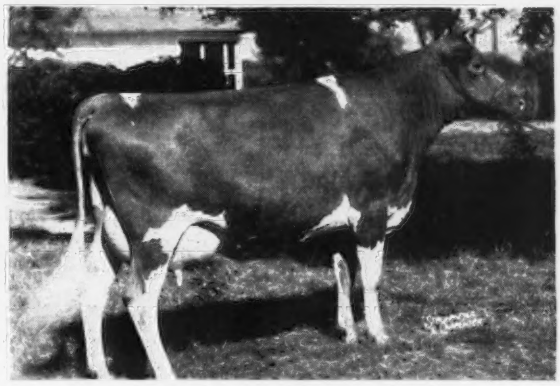

COKER DOUBLE SILVER
11766—664—FF
Sire: COKER SILVER OPHIR
Dam: COKER SILVER GRAPE
10247—613—GG, 13695—774—AA, 12663—708—A
Dam of COKER EMORY'S MELBA
Dropped: June 27, 1947
Sire: RIEGELDALE EMORY'S RELIANCE
Consigned by COKER PEDIGREED SEED CO., HARTSVILLE, S. C.

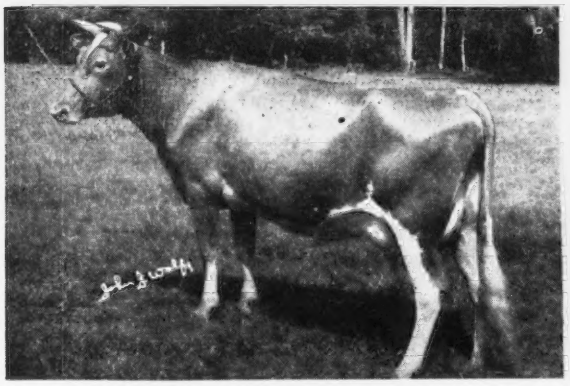

DINSMORE MAXMOST DELLA
7292—361—Jr2—305—2x
11018—552—Sr3—365C (pending)
Dropped: October 29, 1943
Fresh in August and will be sold open
Sire: QUAIL ROOST MAXMOST
Dam: BUTLER ISLAND FOREMOST DELL
9288—469—GG, 11783—631—E
Consigned by DINSMORE FARMS, DINSMORE, FLA.

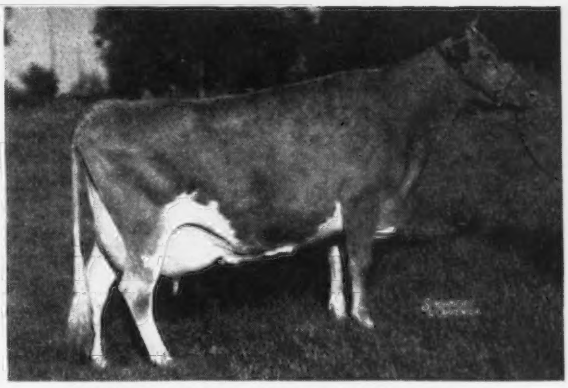

HORSE SHOE CONRAD'S LILLIAN
12396—625—GG, 15899—783—Sr3—365
17793—933—Sr4—365 (pending)
Sire: RIEGELDALE EMORY'S CONRAD
Dam: HORSE SHOE F. LEILA
10687—544—GG, 16304—793—BB
Dam of: HORSE SHOE F. LILAC
Dropped: January 11, 1946
Sire: FOREMOST HERMES
Consigned by WILLIAM S. CHERRY, JR., NORTH FARM, BRISTOL, R. I.

FOR CATALOGS WRITE

LOUIS McL. MERRYMAN & SONS • SPARKS, MARYLAND

5th Texas Guernsey Consignment Sale

October 21, 1948 • State Fair-grounds, Dallas, Texas

1 P. M. C. S. T.

This Sale Features:

PRODUCTION - TYPE - QUALITY - BREEDING

The consignments are too good to describe—you must see them.
LOOK at this list of consignors—They speak for themselves!!

ARKANSAS

SUNNY-KENN FARM, Farmington.
A top Bournedale-bred heifer.

GEORGIA

RIEGELDALE FARMS, Trion.
A Benjamin daughter out of a 723 lb. cow and an intensely-bred Maxim bull, a Benjamin out of a double granddaughter of Bournedale Bellona.

MASSACHUSETTS

FORGES FARM, Plymouth.
A bred heifer and an open heifer, both by Rosewald Bell Boy and out of A. R. cows.

LANGWATER FARM, North Easton.
A Langwater-bred heifer due in December and a bull out of a (VG) 700 lb. 2-year-old, three nearest dams all have over 700 lbs.

WETHERSFIELD FARMS, Danvers.
2 top-bred heifers out of Prince and Charming daughters and a bull by Langwater Patrician out of a Bellarion daughter with 639—CC.

MISSOURI

SECO FARMS, Arcadia.
2 beautiful bred heifers, one by Imperial, one by Lord Henry.

ST. ALBANS FARM, St. Albans.
A heifer by Glamour out of a Grandee daughter with 564—Jr4—365 (2x).

NEW JERSEY

MULHOCAWAY FARM, Clinton.
A cow due in November by Clara's Heartsease Butterfat and out of an A. R. daughter of Hilltop Butterfat.

IDEAL FARMS, Augusta.

WOODACRES FARM, Princeton.
A Douglaston Prince Royal heifer and bull, both out of A. R. daughters of Steadfast Valor of Oldacres.

NEW YORK

CAUMSETT FARM, Huntington, Long Island.
A bred heifer and a bull, Caumsett Dynamo is double grandsire of both. Both by Pathfinder, bull's dam has 621—GG.

FOREMOST FARM, Hopewell Junction.
A bull by Royal Valor 24th and a bred heifer by Footprint, both out of a Royal Valor daughter with 575—Jr2. An open heifer by Comet.

FORGE HILL, Newburgh.
A real heifer out of Royal Blend's Bell Buoy daughter with 637—Sr4—365.

OKLAHOMA

MEADOW LODGE FARM, Oklahoma City.
A heifer by Meadow Lodge King of The Meads out of a Piper daughter with 681—F, classified Excellent. A cow by Langwater King of the Meads with 217—Sr3—305 and a Kingmaker daughter.

TOM COOPER FARMS, Ardmore.
A King's Majesty son whose 7 nearest dams average 805 lbs. Two cows whose dams have 561—G and 517—E, and a Majesty daughter out of an Industrious daughter.

PRIMROSE FARM, Ardmore.
A good cow by Caumsett Rancher

SUNBRIGHT FARM, Ponca City.
A cow with 472—365 (2x), by Western King out of a daughter of Shuttlewick Caliph.

TEXAS

BLUFF VIEW FARM, Dallas.
BRAZOS GUERNSEY FARM, Waco.
CADE GUERNSEY FARM, Converse.
GULFLAND'S GUERNSEY FARM, Port Arthur.
HARDMAN GUERNSEY FARM, Grand Prairie.
HOLTEX FARM, Dallas.
O. C. THOMPSON, Muleshoe.
SPRING VALLEY FARM, Waxahachie
VAL-E-VUE FARM, Corsicana.

Your BEST *opportunity to buy* TOP *Guernseys*

Sales Committee: S. C. LANKART, Chairman; A. F. SCHEID, B. F. CHESTNUT, JACK LIVELY, CARL LOHMANN, W. C. HARDMAN.

For catalogs, write—W. C. HARDMAN, BOX 334, GRAND PRAIRIE, TEXAS.

Remember these dates—

OCTOBER 20—Guernsey Show Day, Texas State Fair, Dallas.
OCTOBER 20—Texas Guernsey Breeders' Association Banquet, Baker Hotel, Dallas.
OCTOBER 21—5th Texas Guernsey Sale, Fair-grounds, Dallas.
OCTOBER 27—11th Oklahoma Guernsey Sale, Oklahoma City. Write E. R. Berousek, Stillwater, Okla.

TOM COOPER FARMS

275 HEAD • Backed by 17 years of selective breeding and line-bred to LANGWATER AFRICANDER, A. R.

Consign . . .

5th Texas State Sale Fair-grounds

Dallas, Texas, Thursday, October 21

4 Head A Bull — A Bred 3-year-old
A Fresh 2-year-old — A Good Open Heifer

The bull . . . COOPER'S MAJESTY ALONG . . . Born: NOVEMBER 30, 1947

HIS PATERNAL GRANDDAM

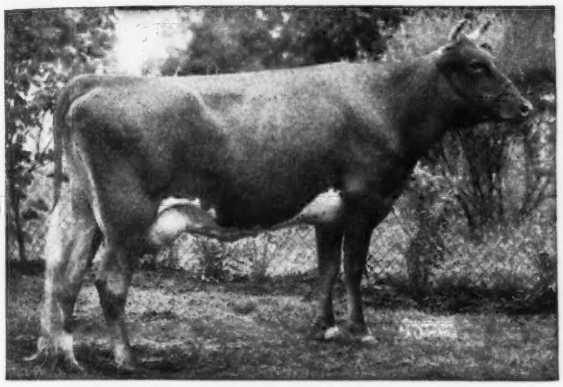

MEADOW LODGE REX'S MARTHA
11634—620—GG, 12587—775—E

ALONG

Sire: MEADOW LODGE KING'S MAJESTY.
A son of Langwater King of the Meads, A. R. out of Cooper's Western Martha, 12178—673—AA (2 A. R. daughters). She is a great brood cow and her progeny have done well at Meadow Lodge.

THE MAJESTY DAUGHTERS LOOK GOOD . . . THEY MILK GOOD.

Dam: MEADOW LODGE ARLINE
12569—634—GG
13798—709—AA

A Choice 3-year-old . . . Due in NOVEMBER. **COOPER'S RED ADELL.**
Born: May 10, 1945. She is by Cooper's Red out of Cooper's Augusta's Adell, 12803—561—G. She by Cooper's Augusta's Africander, A. R.—son of Langwater Africander, A. R.

A Fresh 2-year-old . . . **COOPER'S ROSE GOLD**
Born: March 25, 1946. Freshened September 2, 1948 and **milking over 1000 lbs. per month.** Sire: Cooper's Royalty and out of Cooper's Marigold, 10495—517—E, that is a maternal sister to Cooper's Marjorie that sold for $1,000 last year.

A Good Open Heifer . . . **COOPER'S MAJESTY INHERITANCE**
Born: October 10, 1947. Sire: Meadow Lodge King's Majesty. Dam: Cooper's Inheritance, a daughter of McDonald Farms Industrious. She sold in the 1947 Oklahoma State Sale as a fresh 2-year-old for $675. This heifer traces to Gayoso Edna Louise, 14928—752—EE, 16180—902—A, that was a former Class Leader.

FEDERAL ACCREDITED FOR T. B. 400329 . . . STATE ACCREDITED FOR BANG'S 3424

TOM COOPER FARMS • Ardmore, Oklahoma

TOM COOPER, Owner AL GEURKINK, Manager

NEW ENGLAND

21st Guernsey Sale

OCTOBER 14 • 1 O'CLOCK • SPRINGFIELD, MASS.
EASTERN STATES GROUNDS

Selling 6 Bulls from **Langwater—Charlescote—Wethersfield High Mowing—Basquaerie—Rockingham.** FAT RECORDS OF THEIR DAMS: 826—Jr3—365C (pending), 822—A, 793—6yrs—365, 701—BB, 662—CC, 627—Jr3—365C.

Her son from Langwater

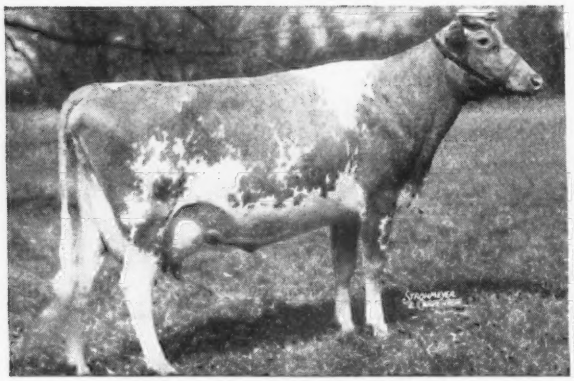

LANGWATER GLAD TIDINGS
11473—630—E, 15913—793—6yrs—365
Her son, LANGWATER NEWSBOY, by Langwater Onward, is in the sale from Langwater Farm.

Himself from Charlescote

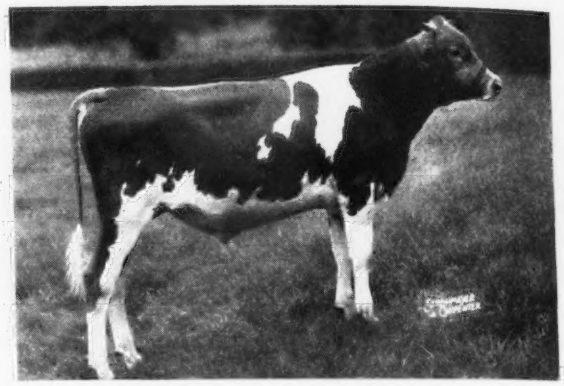

CHARLESCOTE BOVRIL
Sire: LANGWATER PETERSON
Dam: CHARLESCOTE BELDAME 2D
13386—701—BB by Langwater Hilarity. Consigned by Charlescote Farm.

Her son from Wethersfield

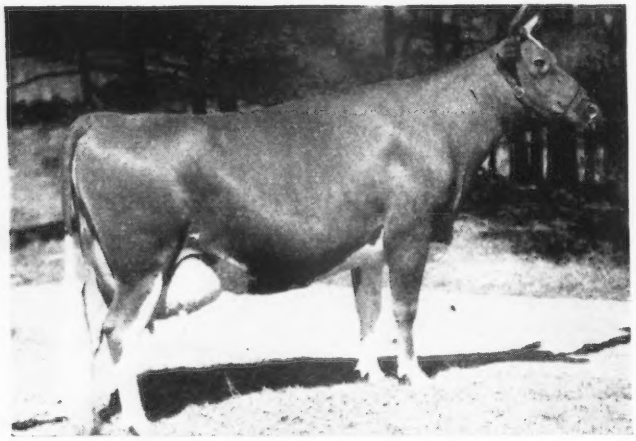

ROBIN HILL VALERIANA
14006—748—AA, 14174—822—A
She is by Bellarion and her son by Wethersfield Prince Charming is consigned by Wethersfield Farm.

☆ ☆ ☆

The other bulls are:

HIGH MOWING ESKIMO, by High Mowing Valor's Sea Bee and out of High Mowing Noble Ambassadress, 15061—826—Jr3—365 (pending).

ROCKINGHAM PEERVAL, by Rockingham Peer and out of Rockingham Holliprincess, 13209—662—CC.

BASQUAERIE GAY SEER, by Green Meads Gay Defender andout of Basquaerie Wisdom's Moonbeam, 14378—627—Jr3—365C.

D. H. I. A. - HIR COWS & CLOSE-UP BRED HEIFERS

Two fresh 50-lb. cows and 3 close-up bred heifers are in from Floyd Wilson's CRANEY VIEW FARM—THE TOP RANKING D.H.I.A. HERD IN NEW HAMPSHIRE FOR PAST 3 YEARS. Three bred heifers, ARGILLA TOP AND BOTTOM, from ELMSTEAD FARM—the closest Dolly's Foremost herd in existence; 2 springing HIR cows from R. I. STATE COLLEGE and 2 daughters of FRA-MAR CORONATION PRINCE from SADDLEBACK FARM. These are the kind that give milk 2x daily and most profitably.

All from fully accredited herds—half are Bang's Certified Vaccinated.

Write us for a sale catalog

DUNN & HARWOOD, Sales Managers • SCHOHARIE, NEW YORK, and CORDAVILLE, MASSACHUSETTS

NEW ENGLAND

21st Guernsey Sale

OCTOBER 14 • 1 O'CLOCK • SPRINGFIELD, MASS.
EASTERN STATES GROUNDS

3½ hours fast train service from N. Y. City; 2½ hours from Albany, Boston.

There are 52 HEAD . . . Selections from 26 of New England's Finest Herds. 20 are Close-Up for Fresh Heifers - 18 Cows Fresh or Springing.

Herself from Charlescote

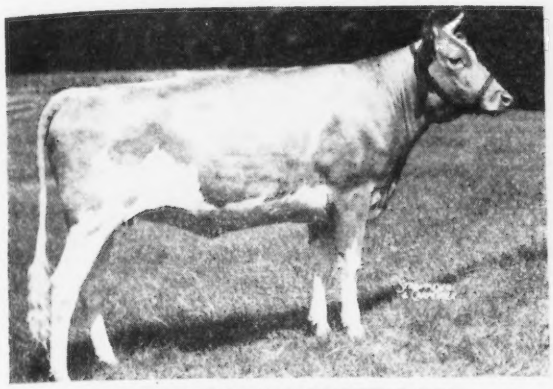

CHARLESCOTE BONNIE LASS
Due December 18 to Langwater Commando, a son of Langwater Honoria, 937—AA.
Sire: CHARLESCOTE VALENCIAN
Dam: CHARLESCOTE PRANK
11889—566—GG by Langwater Peter

Herself from Forges

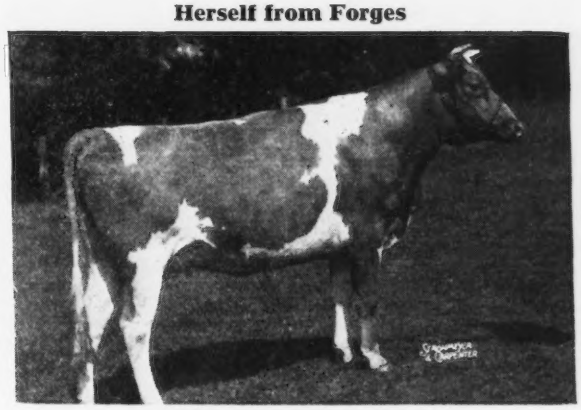

FORGES BETTY BELL
Due October 31 to Flying Horse Promise, son of Alfalfa Farm Primrose, 1083—Sr4—365C, World Record.
Sire: ROSEWALD BELL BOY
Dam: FORGES BETTY, 13280—704—CC

Selling three Progeny

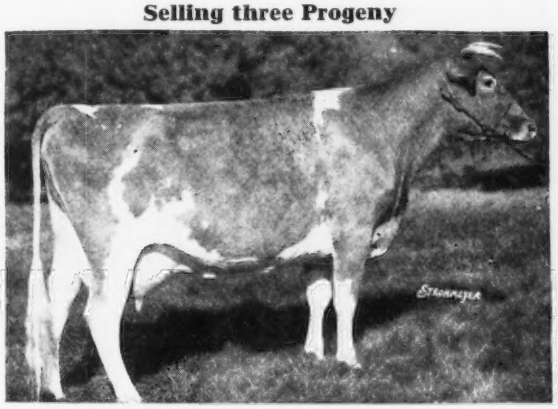

WOLFPEN NOEL, 12503—637—F
Langwater Newsboy and Wolfpen Nocturn (both in the sale) are out of her daughters. Langwater Louella in the sale is out of her granddaughter.

Her daughter from Chedco

CHEDCO CHARM, 12947—692—BB
Dam of CHEDCO CHANCE in the sale and due December 22 to Chedco Captain, son of Chedco King of The Meads. Chance is by Chedco Coronation King.

ALL FROM THE SAME COW FAMILY (The Wolfpen Noel Family) LANGWATER NEWSBOY from Langwater, WOLFPEN NOCTURN by Langwater Lively Lad from Wolfpen, LANGWATER LOUELLA from Wethersfield.

Some of the highlights: a CAUMSETT PATSY daughter from GLEN FARM, KITCHENER TRUMPET daughter from KITCHENER, a PHILLIPS PEERLESS TAYLOR daughter from WADSWORTH, a STEADFAST VALOR from HIGHFIELD, best of GREEN MEADS breeding from GREENWAY—COTTAGE FARM—SUNSET LEDGE—BASQUAERIE—MAPLE SHADE and ARGILLA ZENEITHS from HIGH HILL. Bred heifers from MAINSTONE—5-STAR RANCH—HIGH MOWING—SADDLEBACK—OAK KNOLL.

All from fully accredited herds—half are Bang's Certified Vaccinated.

For a sale catalog write

DUNN & HARWOOD, *Sales Managers* • **SCHOHARIE, NEW YORK and CORDAVILLE, MASSACHUSETTS**

[60 Head]

Kansas Guernsey Breeders' State Sale

Kansas State Fair-grounds, Hutchinson, Kansas

FRIDAY, OCTOBER 15, 1948

15 Young Cows ←—→ 15 Bred Heifers
10 Open Heifers ←—→ 5 Outstanding Bulls

A feature of the Sale

15 Selected Open Heifers

(Especially suited and recommended for 4-H and F. F. A. projects.
Bidders limited to Kansas 4-H and F. F. A. members.)

This is the Kind You Can Get in a Kansas Sale

For Example

In 1943

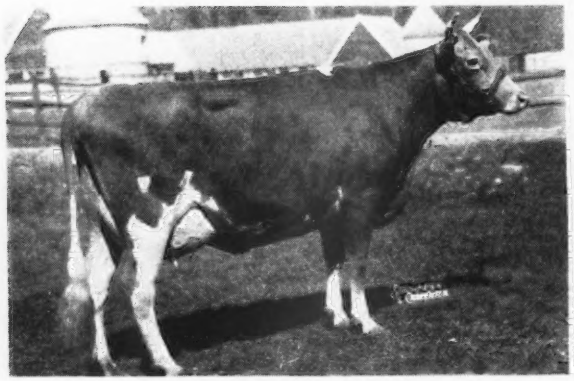

ST. ALBANS COUNT'S HALE SPOT
Sold to Gayoso Farms, Horn Lake, Miss., for $800. She went on to produce 16905—966—AA, and then came back the next year with 19786—1106—A.

In 1944

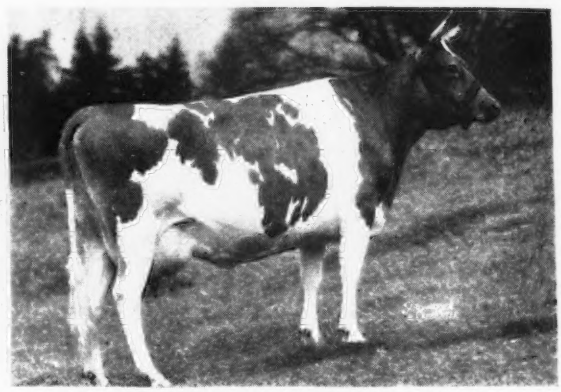

ST. ALBANS COUNT'S GILT
Mr. Kent of Gayoso came back to purchase Gilt for $650. She made 19036—957—A.

Also in 1944

Joe P. Muller, Jo-Be Farm, Omaha, Nebraska, purchased **Skyline Crusader's Wanda** for only $490. She made a then World's Record of 11741—646—Jr2—305—2x, now second place.

In 1946

We sold Meadow Lodge Queen Blue Belle to Forrest Johnson, Home, Kansas, for $705. In her first year at Mr. Johnson's farm she produced enough fat on D.H.I.A. test to pay for herself.

That Same Year

The lowest priced cow of the Sale, Boehle's Damsel's Shirley, sold to H. Dean Hyer, Olathe, Kansas, for $340, produced enough on D.H.I.A. test to nearly double her purchase price.

Profitable Guernseys Come from the Kansas Sales
(All consignments carefully selected from leading herds in Kansas, Oklahoma, Missouri, Nebraska, Iowa and Illinois.)

SALE SPONSORED BY

KANSAS GUERNSEY BREEDERS' ASSOCIATION

For catalogs write . . . MAX DICKERSON, Secretary, HIAWATHA, KANSAS

4 Bulls ★ 48 Females

4th Central Carolina Guernsey Sale

AT MAEGEO FARMS, LEXINGTON, N. C.
Monday, November 1, 1948 - 12:30 P. M.

THE BULLS

HIGH MOWING DIAMOND JIM
Ready for heavy service
Sire: FOREMOST DIAMOND JIM
Dam: MASSAPOAG DUENNA
15561—853—5yrs—365 (pending)

ARLO MAXIM PRINCE
Ready for heavy service
Sire: FAIRLAWN MAXIM HERITOR
Dam: HIGH POINT MOLLY
16241—772—AA

BULL
Born: April 4, 1948
Sire: SHOAL FALLS GOLDEN MAXIM
Dam: FAIRLAWN MAXIM'S GRETCHEN
10785—566—Sr3—305C—3x
On retest 6337—272—5yrs—365 in 116 days.

ALLAN MANOR NO MAX CHAMP
Born January 24, 1948
Sire: QUAIL ROOST NOBLE MAXIM
Dam: QUAIL ROOST MAX CLAIR
10937—557—Jr2—365

A CROSS SECTION OF THE FEMALES

GIPPY FOREMOST IDA
11320—655—7yrs—365C
Calved August 31
Sire: QUAIL ROOST MAXIM'S FOREMOST

CORSICAN'S ISABELL
12309—607—Jr2—365
On retest milking 50
Sire: LANGWATER CORSICAN

BEAVER CREEK NOBLE QUEEN
Due 1st calf Sept. 15
Sire: QUAIL ROOST NOBLE KNIGHT

TERRACE FARMS HEART
Due November 1
Sire: QUAIL ROOST LUCKY FERDY

KLONDIKE KARAMA
9887—514—Sr2—365C
Due October 1
Sire: ARGILLA KNIGHT

SYCAMORE KATE'S ANNIE
Due 1st calf October 6
Sire: QUAIL ROOST BRIGHT GLOW

BELMONT VIEW LADDIE'S VERONICA
Due 1st calf October 24
Sire: RIEGELDALE EMORY'S LADDIE

A NICE CONSIGNMENT OF 6 FEMALES FROM BURKEVILLE FARM
3 young cows, 2 fresh, 1 springing, 3 heifers, all due 1st calf soon after the sale.

ARDEN MAXIM F. JUDY
A show heifer, due 1st calf Oct. 12
Sire: FAIRLAWN MAXIM FERDINAND
Dam: APPIN'S NELL, A. R., topped C. C. $1,300.

LAWRENCE'S LUCKY STRIKE ROSE
A real one, due before sale
Sire: QUAIL ROOST LUCKY BUCK

HAYNES' QUEENIE
Bred for 1st calf to Quail Roost No Max Senor.
Sire: MCDONALD FARMS HAYNES

GRASSY GROVE MAJESTY'S GERRY
Due 1st calf Sept. 18
Sire: CLEAR SPRING'S MAXIM MAJESTY

SYCAMORE GLOWING BETTY
Due 1st calf Sept. 25
Sire: QUAIL ROOST BRIGHT GLOW

ZUZU OF B. R.
Due October 25
Sire: CLEAR SPRINGS' ROYALIST

CLEAR VIEW KING'S FOREMOST
Due October 20

CLEAR VIEW KING'S FANNETTA
Due October 4
Their Sire: QUAIL ROOST KING RAYMOST

MANY OTHERS, INCLUDING:
A few heifers, bred for winter production.
A few choice open heifers.

FOR CATALOGS ADDRESS:

GEO. B. SALLEY, SALLEY SALES SERVICE, ORANGEBURG, S. C.

Phone: Office 133, Night 330

The Tenth Annual

Pennsylvania State Sale

Thursday, October 21, 1948

is also the First Anniversary in the new Sales Pavilion
6 miles east of Lancaster on Route 30.

The 50 head selected for this sale includes the very best Pennsylvania has to offer, along with about 10 exceptionally nice out-of-state consignments.

While in every State Sale some animals sold in the 4 figure class, the average prices paid at our State Sales has been within easy reach of the farmer-breeder who has the opportunity to enrich his herd with animals of popular blood lines with proved backing, that makes good. Taking for example:

STERLING RHODA VIEWSTER, sold in one of the State Sales, became a State Champion as a three-year-old with 15211—804.

Three bulls in the sale were pictured in the September 15 issue of the Journal, in addition:

From Hominy Hill Farms, Colts Neck, N. J.

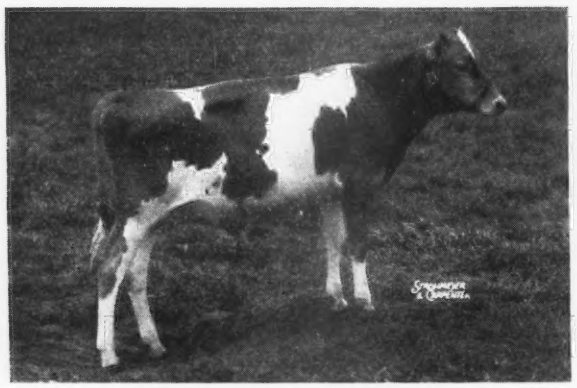

HOMINY HILL FORWARD
Born December 10, 1947
Sire: RIEGELDALE CORONATION KING
Dam: CORONATION FRIEDA, 11162—550—GG
A bred heifer, full sister to Hominy Hill Bema, sold for $3,100 at the Eastern Guernsey Sale, she by Fairlawn Peerless Dictator out of Riegeldale King's Bema, 9479—493—GG, 12845—707—AA. An open heifer by Hominy Hill Emory out of Hominy Hill Hester, 10958—617—Jr2—365 (pending).

From Groton House Farm, Ipswich, Mass.

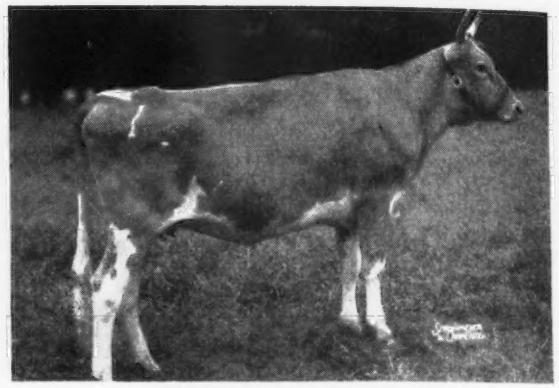

GROTON HOUSE ELLA
Sire: ARGILLA PHILOSOPHER
Dam: GROTON HOUSE LEVITY'S EMMA, classified Very Good, 11049—539—G, on retest 297 days, 12070—552—Sr4—305—3x.
A vaccinated heifer due in December to a son of Argilla Fair Palotterie, 14007—654—GG, 15631—762—E, 16536—760—AA.

From Coldsprings Farm, St. Johns, Pa.

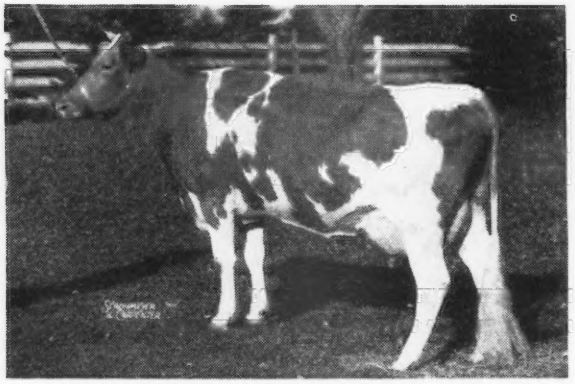

COLDSPRING'S BEAUTY'S JESSICA
Classified Very Good
10743—582—Jr2—365C, 12527—685—Jr3—365C
Sire: COLDSPRING'S BEAUTY'S HARDWICK
Dam: COLDSPRING'S HARDWICK'S JANICE, 13347—708—EE
Bred to Coldspring's Romulus Noble, due November 27, 1948. Jessica is a maternal sister to Coldspring's Noble's Josie, topped the Royal Guernsey Sale at $2,250.

From Goodleigh Farms, Dallas, Pa.

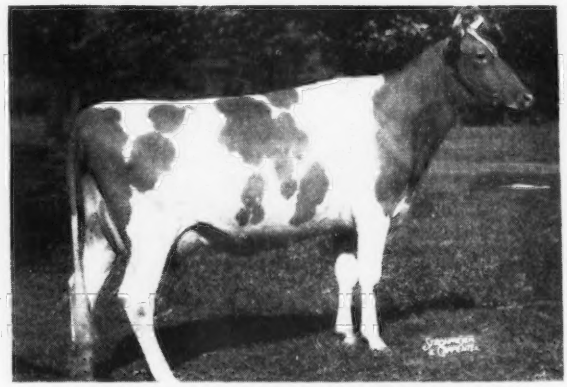

GOODLEIGH ROMULUS SWEETSUM
On test 39 days, 1471—73—Jr3—305—3x
Sire: COLDSPRING'S ROMULUS COUNTRYMAN
Dam: GOODLEIGH EOLUS SWEETGLENN, 8304—462—CC.
Bred to Coldspring's Iris Valor whose dam has 18738—869—Sr3—365C, 16025—746—FF. Classified Very Good.
A choice selection, possibly the most attractive individual to ever come from this farm.

FOR CATALOGS WRITE TO: SALE MANAGED BY:

PENNSYLVANIA GUERNSEY BREEDERS' ASSOCIATION

P. O. Box 491 - **Harrisburg, Pennsylvania** - Phone 4-4062 or 4-4063

WM. H. JUZI, Field Secretary

The Tenth Annual

Pennsylvania State Sale

Thursday, October 21, 1948

We invite you to view the parade of the consignments the afternoon of October 20 at the Sales Barn, which will be followed by a complimentary buffet supper in the spacious arena. Drop us a line how many will be in your party.

Send for a pictorial review of 18 animals in this sale. Additional information on the other consignments is also in that review which includes:

From Langwater Farm, North Easton, Mass.

An open heifer, LANGWATER CARRIE she by Langwater Onward—Langwater Countryman, sire of Langwater Venus, 19999—1011—Sr3—365, World Record. Her dam, Langwater Cecilia, 11663—558—Jr2—365C (pending).

From J. B. McVaugh, Newark, Del.

A daughter of McDonald Farms Fort due about sale time to McDonald Farms Deb (both Fort and Deb by Myhaven King). Her dam Eden Redwing, 9775—504—CCC.

From Pine Grove Farms, Binghamton, N. Y.

A fresh heifer out of Foremost Lisette, 10071—514—EE that combines Langwater Valor—Langwater Foremost and Mixter Faithful in the third generation.

From McDonald Farms, Cortland, N. Y.

McDONALD FARMS FLETA, 12148—662—D, 10488—520—7yrs—365—288 days, due in December to McDonald's Foremost Prediction (Foremost Prediction—Douglaston Lady Augusta, 12106—607—E, Excellent, 4 daughters Excellent). Fleta's sire, Myhaven King. Dam: Darnley's Snow Queen, 12431—599—CC.

Also a daughter of Hightime due December 17 to same service sire and an open heifer by McDonald Farms Heir out of Fairlawn L. Faithful sold for $6,000 as a bred heifer at The Guernsey Sale.

See picture of bull consigned in our advertisement in September 15 issue of the Journal.

We call particular attention to 4 splendid consignments from Bil-fran Farm, Wm. M. and F. W. Fredd, West Chester, Pa. including Grand Champion Cow and First Prize Produce of Dam at the Chester County, 1948 Parish Show. See page 524 in this issue of the Journal.

From Goose Valley Farms, Harrisburg, Pa.

Otis gave us after a long consideration **Goose Valley Mona,** a granddaughter of Fra-Mar Farm King out of a Coronation Steadfast daughter with 7447—416—FF. A young cow deep-bodied with a lot of type dairy temperament and a beautiful udder.

From Pleasant View Farms Catawissa, Pa.

A double granddaughter of Coldspring's Royal Raider due right after sale to Coldspring's Romulus Invader, he out of Coldspring's Royal's Ida, classified Very Good, 17339—711—CC.

From Fritzlyn Farms, Pipersville, Pa.

Two cows due before sale both with A. R. records. One with 7811—406—Jr2. The other with 8747—405—G. Both out of A. R. dams.

According to Henry Child these two are the top in the very good herd of 125 head owned by Mr. Fretz.

From Brighton Farms, Linwood, N. J.

Brighton Farms Camberra, due November 23, 1948 to a son of Coldspring's Dimple's Hardwick, out of Brighton Farm's Blossom, 10004—507—Jr2—365C, she a granddaughter of Langwater Cambra. Her dam, Wilgorlan's Christine, 12399—527—Jr3—365.

We respectfully call your attention to the four females in sale which were pictured in our advertisement on page 98 September 1 issue consigned by:

LISETER FARMS, NEWTOWN SQUARE, PA.
LLAN FAIR FARM, PINE GROVE, PA.
MID-CUTSTRAW FARM, PAOLI, PA.
GWYNLLAN FARM, GWYNEDD VALLEY, PA.

ADDITIONAL CONSIGNORS ARE:

IRVIN BENEDICT, Waynesboro, Pa.
AMOS BRYAN, Perkasie, Pa.
WM. C. CLARK, Lahaska, Pa.
I. E. GOTTSHALL, Westtown, Pa.
R. H. FERGUSON, Kirkwood, Pa.
G. W. HACK, Bloomsburg, Pa.
H. G. HASKELL, Chadds Ford, Pa.
A. M. KENNEL, Honey Brook, Pa.
CHESTER LYON, Waynesboro, Pa.
DONNELL MARSHALL, Pottstown, Pa.
J. W. MCCOY, West Chester, Pa.
E. W. MEISENHELDER, Dover, Pa.
CHARLES P. O'CONNOR, West Chester, Pa.
ALVIN WORTHINGTON, Newtown, Pa.

FOR CATALOGS WRITE TO: SALE MANAGED BY:

PENNSYLVANIA GUERNSEY BREEDERS' ASSOCIATION

P. O. Box 491 - **Harrisburg, Pennsylvania** - Phone 4-4062 or 4-4063

WM. H. JUZI, Field Secretary

CHICONA DISPERSAL

AT THE FARM

Chinook, Washington, October 23, 1948

Chicona Farm is on the Pacific Ocean on U. S. Highway 101. Across the mouth of the Columbia River from Astoria, Oregon. One hundred and five miles Northwest of Portland, Oregon. Some breeders may wish to come from Portland by way of Vancouver on U. S. Highway 99 to Longview and on Highway 830 from Longview to Naselle Junction, where it meets Highway 101.

8:35 P. M. train from Chicago, Wednesday arrives, Portland, 8:00 A. M. Friday. Bus takes four hours to Astoria. Good Hotel in Astoria. Cabins near Chinook for 300 people. Northwest Airlines leaves Newark, 6:30 P. M., E. S. T. arriving Portland, 9:25 A. M., P. S. T. the next day.

A. L. GILE, Proprietor . . . ARNIE JOHNSON, Herdsman

Saturday, October 23, 9:45 a. m.

126 Head

10 BULLS 60 COWS 27 BRED HEIFERS 29 OPEN HEIFERS

Mr. Gile founded the Chicona herd in 1907. Three of his foundation bulls traced on the bottom line to Itchen Pearl. All were line-bred to Imp. King of the May, his sire, May Rose King, his sire, Itchen Jewel and his sire, Loyal of the Hunguets.

No sires of out-cross blood have been used. Two of the important sires of recent years have been full brothers —Chicona Brandon and Chicona Bayard, results of mating Chicona Belmont to his full sister, Butternut of Chicona, 13666—774—A, both by Langwater Traveler out of Beauty of Chicona, 13563—742—BB¶. Chicona Byrne, another son of Butternut of Chicona has been used extensively.

No Guernsey herd of long standing is more intensely line-bred than the Chicona herd. Any Guernsey breeder who has a line-bred bull in which he has a lot of faith or money invested will profit by purchasing Chicona females and mating them to him.

Great cattle have been produced and will be produced in the future. This is real seed stock.

← LANGWATER TRAVELER

Sire: Langwater Holliston	Jethro's May King of Linda Vista	Jethro Bass
		Langwater Rosie
	Langwater Francaise	Imp. King of the May
		Imp. France XVI.
Dam: Langwater Lustre	Imp. King of the May	Imp. May Rose King
		Imp. Itchen Daisy 3d
	Imp. Itchen Pearl 2d	Imp. Rival of Spotswood
		Itchen Pearl

LANGWATER TRAVELER

The sire that has been a dominating influence on the best herds of the Northwest. The entire Chicona herd is line-bred to Langwater Traveler, 33 A. R. daughters, 16 A. R. sons, by Langwater Holliston out of Langwater Lustre, 17370—806—C¶, 2nd Dam, Imp. Itchen Pearl 2d, 489—A, by Imp. Rival of Spotswood.

Lustre is by Imp. King of the May, Holliston is by Jethro May King of Linda Vista, a double grandson of Imp. King of the May out of Langwater Francaise, 607—A, by Imp. King of the May. We believe the Chicona herd has more blood of Imp. King of the May than any herd in the land.

The Chicona Herd is T. B. accredited and entirely Bang's Free. No reactor has ever been found. The cattle are eligible for entry in all states.

We will be glad to execute mail or telephone bids. If you are interested and live anywhere in the East a member of the firm can come to see you and discuss the herd with you. At the sale there will be competent herdsmen, experienced in shipping cattle, to bring joint carloads back East.

The catalogs have been mailed. If you have not received yours, notify us immediately.

LOUIS McL. MERRYMAN & SONS • SPARKS, MARYLAND

Timberneck Farms Dispersal

FLOYD G. SCHAEFER, Owner

Thursday, October 14, 1948 11:00 A. M. Easton, Maryland

121 HEAD

82 PURE BREDS—2 Bulls, 39 Cows, 41 Heifers 39 GRADES—27 Cows, 12 Heifers

FEDERAL ACCREDITED T. B. No. 481220 . . . STATE BANG'S FREE No. 1252

To reach the Farm coming from the North—On Route No. 213 south of Wye Mills—5 miles to new concrete road—on concrete road 100 feet bear right through Longwoods one-half mile to first dirt road on right. 1st marked with sign 2 miles to farm gate. From South—go through Easton, turn left on Longwoods Road and turn in first dirt road on left.

Her Full Sister In Sale

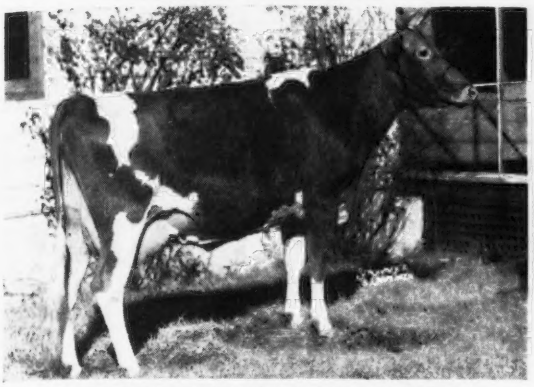

DRIFTWOOD'S NEW YEAR BELLE

17062—762—Jr4—365

Sire: BLAKEFORD TRIBUNE

Dam: PALMER'S ALMA, 12632—617—AA

New Year Belle is the full sister to DRIFTWOOD'S JOSIE in the sale. Josie is a large strong cow, capable of a big record. She is due in February to Blakeford Galion.

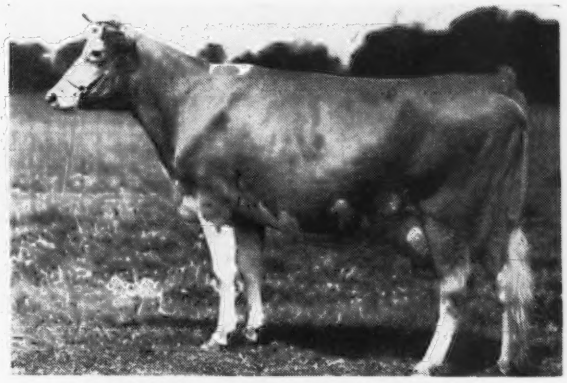

BORDER KING'S PRINCESS PAT

9922—599—GG, 11865—756—EE ¶

13038—825—B, 12399—731—AA

Sire: BROADLAND BORDER KING

Dam: CRUSADER'S PRINCESS PAT, 7848—387—AAA.

Represented in the sale by her daughter, BLAKEFORD PATSY, 9484—432—GG, 11529—548—EE, dropped June 8, 1941, bred May 4, by Blakeford Lord Jim out of Blakeford Patty, 10898—592—G. Blakeford Patsy has two daughters in the sale and is dam of Blakeford Patroness,' 1st 2 yrs., Eastern Shore Field Day, 1948 and in the Maryland State Sale, October 9, 1948.

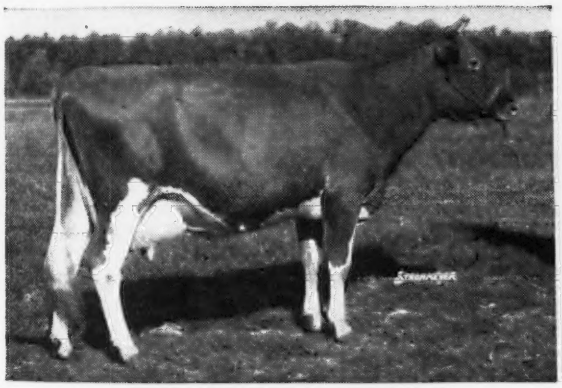

GREEN MEADOW TRANQUIL

14736—801—E

Sire: GREEN MEADOW CORONATION KING

Dam: LANGWATER CONTENT, 10770—559—G, 12587—646—A. Tranquil is the dam of Blakeford Lord Jim that is grandsire of Blakeford Galion dropped March 5, 1944, in the sale with 5 daughters and 8 females bred to him.

BLAKEFORD TRANQUIL

13659—693—GG, 12562—618—EE

15706—748—CC

Classified Excellent, 1947 and 1948

Sire: BLAKEFORD LORD JIM

Dam: BROADLAND CONTENT, 11823—612—EE

Blakeford Tranquil is granddam of Blakeford Galion and a granddaughter of Green Meadow Tranquil.

Many fall freshening cows. You can get your fall milk needs here.

For Catalogs Write . . . **LOUIS McL. MERRYMAN & SONS, SPARKS, MARYLAND**

McDonald Farm Evolution, A. R.

is siring good cattle

YOCLIFF EVA, 13473—660—Jr3—365 (pending)
YOCLIFF ARTIST, 13709—647—GG
ROBDAY'S CAROLINE, 12911—582—Sr3—365C

His Dam

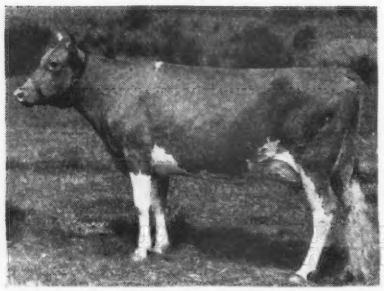

McDONALD FARMS BLUEBLOOD
12139—675—EE, 14068—755—AA

EVOLUTION is a full brother to
4 A. R. sisters—all classified Excellent.
Is sired by Myhaven King, $225,000 worth of sons and daughters sold from McDonald herd. 5 Excellent daughters, 5 firsts National Guernsey Show, 1947.

EVOLUTION has 4 daughters in milk in our herd.

SONS ARE FOR SALE

WEST SIDE FARM **Benton, Pennsylvania**
ELI MCHENRY, Owner

GRASSLAND

BREEDING GOOD GUERNSEYS SINCE 1896
PROVING THEM GOOD BY TEST SINCE 1906

SALISBURY - CONNECTICUT -

DEMONSTRATOR sons give you a cross
Close-up to OLD CLARA
Sire: Clara's Heartsease Butterfat, A. R.
His Paternal Great Granddam

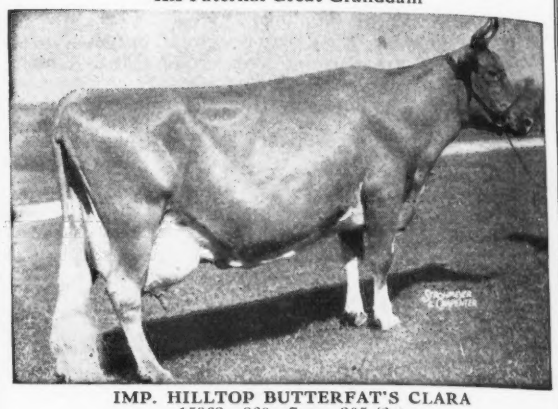

IMP. HILLTOP BUTTERFAT'S CLARA
15963—860—7yrs—305 (2x)
Class Leader 2nd Place.
Dam: Hilltop Butterfat Lilac
8202—455—GGG, 12841—736—EE
4 A. R. daughters.

DEMONSTRATOR sons are available out of daughters of Fairview Sequel's Valle, A. R., and Grassland Quanqual Sequel.
Inquire about a DEMONSTRATOR son today.

"Sequels are Superior"

DR. AND MRS. C. P. HINES, Owners

Fifth Invitational Pure Bred Guernsey Cattle Sale

Held By Kern County Union High School Agriculture Dept.
and Bakersfield Future Farmers
In Cooperation With
California Guernsey Cattle Club Members
at
BAKERSFIELD, CALIFORNIA, OCTOBER 9, 1948, 10:30 A. M.
CHAS. ADAMS, Auctioneer

Consignors

Adohr Farms ..... Camarillo, Calif.
Bakersfield High School ..... Bakersfield, Calif.
Barnegat Ranch ..... Grass Valley, Calif.
Jim Bianchi ..... Fresno, Calif.
Brown Ranch ..... Capitola, Calif.
J. S. Borrecco & Son ..... Fresno, Calif.
Weslie Combs ..... Bakersfield, Calif.
Bob Dickson ..... Bakersfield, Calif.
W. B. Doty ..... Woodland, Calif.
Howard Farnsworth ..... Planada, Calif.
James Ferguson ..... Bakersfield, Calif.
Wm. W. Hansen ..... Fresno, Calif.
Happyholme Farms ..... Lodi, Calif.
Ray Kennedy ..... Porterville, Calif.
Kenney Bros. ..... Winton, Calif.
John L. Knight ..... Bakersfield, Calif.
Krum Guernsey Dairy ..... Fresno, Calif.
Robert Lundquist ..... Bakersfield, Calif.
C. M. Morelli ..... Petaluma, Calif.
Herman Morgan ..... Bakersfield, Calif.
Edwin Muller ..... La Honda, Calif.
Linden Orr ..... Santa Paula, Calif.
Paul Paul ..... Fresno, Calif.
Desiree R. Rahlmann ..... Newcastle, Calif.
Petan Company ..... Buellton, Calif.
Frank R. Schoellerman ..... Galt, Calif.
Allen Stahl ..... Bakersfield, Calif.
Verlan Stahl ..... Bakersfield, Calif.
John Suglian ..... Fresno, Calif.
Reynold Thompson ..... Fresno, Calif.
Mrs. Leona H. Todd ..... Fresno, Calif.
Van de Kamps Guernsey Farm ..... Woodland Hills, Calif.
Western Consumers Guernsey Farm ..... Artesia, Calif.

FOR SALE CATALOGS WRITE TO
Kern County Union High School, Agriculture Department
Bakersfield, California

The Tenth New Jersey Guernsey Breeders' Sale

SATURDAY, OCTOBER 16, 1948

At Glenburnie Farm, Trenton, New Jersey

Will present 24 cows, 20 heifers, close springers, and 3 bulls, carefully selected from 21 Accredited and Certified herds of New Jersey.

In the past nine years there has been sold in the New Jersey State Sales many top Guernseys that have proved Good Investments. This year will be no exception to the custom.

From HOMINY HILL FARMS
An outstanding Show Cow

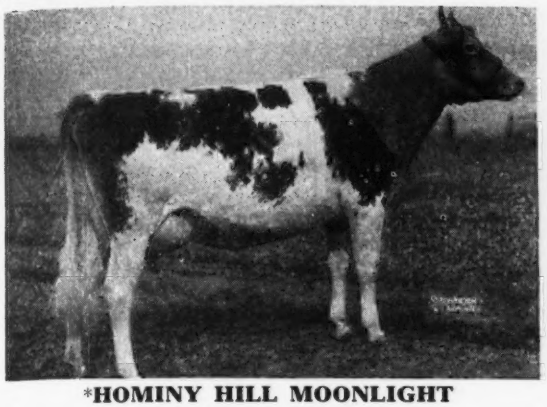

***HOMINY HILL MOONLIGHT**

13603—752—Jr2—365
Classified Excellent
Calved August 19. 4-yr-old October 5
Sire: RIEGELDALE CORONATION KING, 3 Excellent daughters
Dam: MEADOW-GOLD STARLIGHT, 12916—760—6yrs—365. 2 A. R. Daughters, Hominy Hill Starlight, 12100—672—Jr2—365.

From REINFELD FARMS—2
A maternal brother to Jacqueline

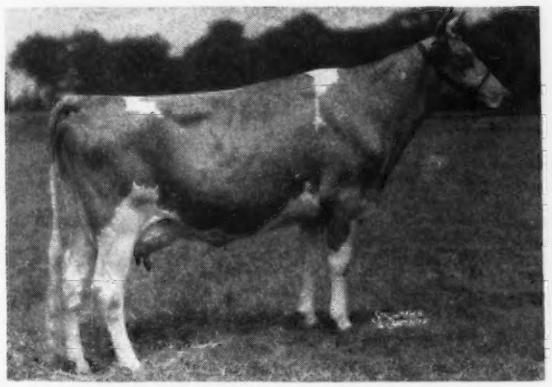

HARMONY HOLLOW JACQUELINE

17611—920—BB, 18796—1014—6yrs—365C, 9th Place
2 daughters, one with 810—Sr3 and 790—Jr2

***In the sale is R. F.'s ALBILL'S JASPER**

Dropped September 1, 1947
Sire: MCDONALD FARMS ALBILL, own brother to McDonald Farms Dairymaid (Myhaven King—McDonald Farm Alleen, 703—AA).
Dam: HARMONY HOLLOW JILL, 15057—748—8yrs—365C.

From COPPER GATE FARM—2 Bred Heifers
***INNISFREE HIS HONOR'S VALENCIA** (Vacc.)

Due December 5 to Langwater Sagamore
Sire: LANGWATER HIS HONOR'S LEADER
Dam: ANTIETAM WATER LILY, 10349—526—Jr2—365.
*and a 2-year-old due October 30
Sire: SHIRWICK
Dam: AFTON'S DONNA CONSTANZA
15839—765—5yrs—365

From WOODACRES
A line-bred Imp. Financier of Myrtle Place

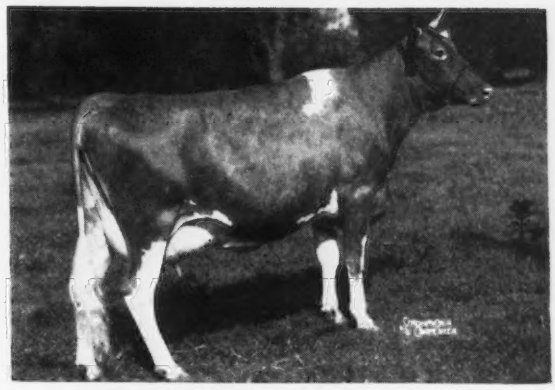

***WOODACRES FLORINDA** (VERY GOOD)

3-year-old March 11. Calved May 31. On test, in 57 days has 2306—116.
Sire: DOUGLASTON BARON CLIFFORD
Dam: DOUGLASTON BARONESS LOFTUS. Very Good. 13351—722—Sr4—365C.

***And a choice daughter of Douglaston Prince Royal**

Bred May 10 to Langwater Bright Lad, he out of Langwater Brightness
Her Dam: DOUGLASTON QUEEN MARIE, 14762—734—5yrs—365C.

From LOCUST GROVE DAIRIES—10 Head
Includes this Fine Uddered Two-year-old.

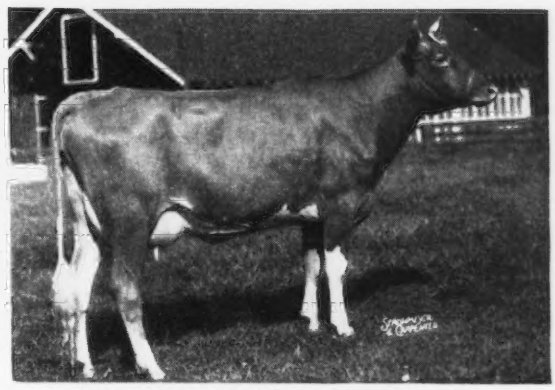

***LOCUST GROVE GOLDEN JUNE**

Calved August 11.
Sire: FOREMOST ICON'S VALOR (Foremost Royal Valor—Foremost Icon).
Dam: BONDWICK'S GOLDEN JUNE, 10902—537—Jr2—365.
Next Dam: 13045—620—F. Next Dam: 17134—817—A.

From IDEAL FARMS

4 Choice 2-yr-olds. Due at sale time. All vaccinated. One by Ideal's Lettic's Duke that has 4 over 800 and 7 over 700 lbs. fat. One out of Ideal's Risbecq's Pride, 13913—718—Sr2—365 and Ideal's Prestize's Tishia, a top show heifer due at sale time, sired by a son of Florham Seven Oaks Dictator, own brother to Florham Beauty Rose, 19090—1033—Sr4—365, Class Leader 3rd Place.

From BRIGHTON FARM

A Bred Heifer. Sired by Coldspring's Dimple's Hardwick (Hardwick's Royal, Coldspring's Romulus' Dimple, 15488—704—BB, sold for $5,000). The Dam has 11361—600—Jr3—365C.

FOR CATALOGS WRITE

THE PATE SALES CO. - 2064 Lawrenceville Rd., Trenton 8, N. J.

HOMINY HILL Farms · GUERNSEY CATTLE

HENRY D. MERCER
Owner
Telephone:
FREEHOLD 8-0295

JOHN LINDSAY
Manager
Telephone:
FREEHOLD 8-0921J

"Fully Accredited"

Colts Neck, N.J.

Consign to ... 10th ANNUAL NEW JERSEY SALE
Glenburnie Farm, Trenton, N. J., October 16

Her Son

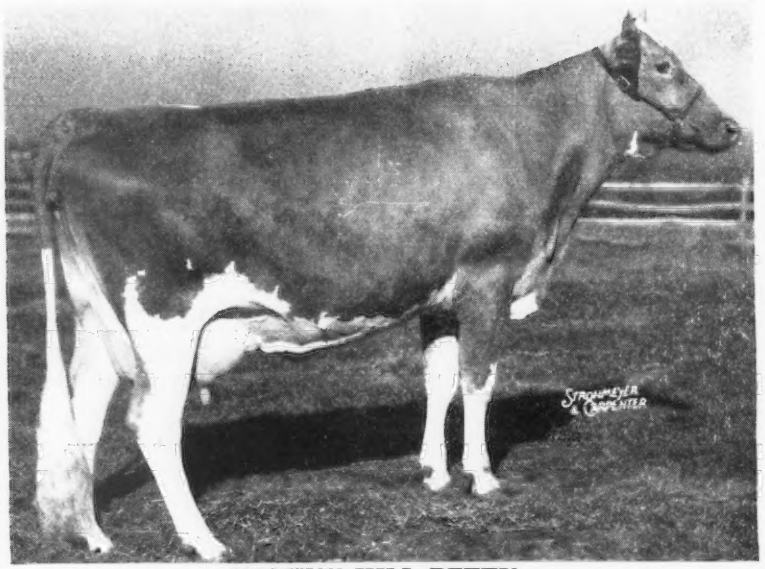

HOMINY HILL BETTY
Classified Excellent
A granddaughter of Fairlawn Peerless Dictator, A. R.—2 Excellent daughters, 18094 Milk, 924 Fat, Jr2—365C, WORLD RECORD. On retest as a three-year-old with 10351 Milk, 500 Fat, Sr3—365 in 171 days.

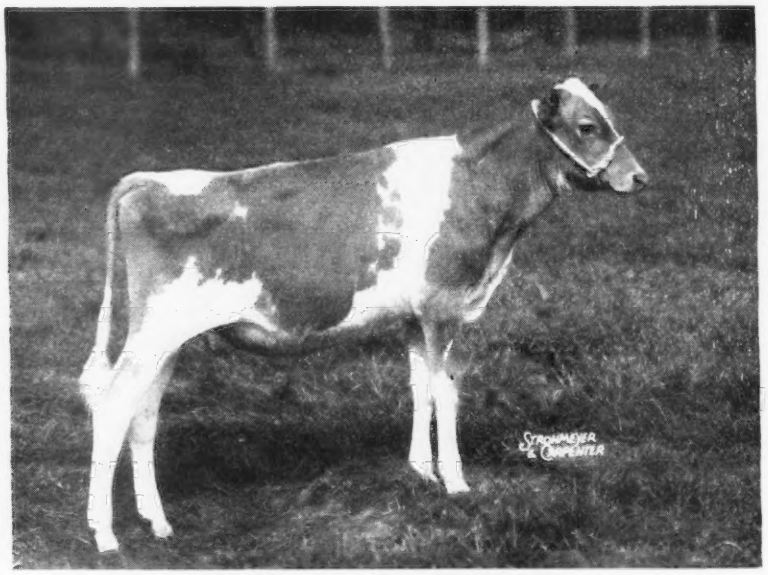

HOMINY HILL CHALLENGER
Born: February 3, 1948
Sire: RIEGELDALE CORONATION KING, A. R.
A pedigree which requires no further comment.

Also consigned to the

10th ANNUAL NEW JERSEY STATE SALE

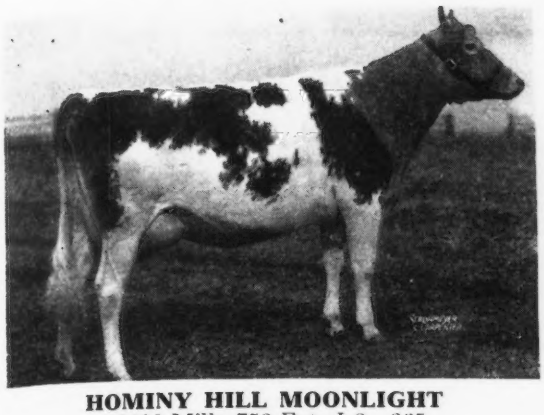

HOMINY HILL MOONLIGHT
13603 Milk, 752 Fat, Jr2—365
Classified Excellent

Born: October 5, 1944
Sire: RIEGELDALE CORONATION KING, A. R.
3 Excellent daughters, one, Riegeldale King's Ladyship on test at Fairlawn going 850 clip.
Dam: MEADOW-GOLD STARLIGHT
12916 Milk, 760 Fat—6yrs—365
By Cowham's Coronation Rex, A. R.
Fresh August 16, 1948

HOMINY HILL YARICO
13389 Milk, 561 Fat, Jr2—365

Born: May 3, 1943
Sire: FAIRLAWN PEERLESS DICTATOR, A. R.
(28 tested daughters average, 12055 lbs. Milk, 630 lbs. fat, 23 as two-year-olds)
Dam: ROSAMOND'S LINDY YARICO
13875 Milk, 672 Fat—9yrs—365
Fresh April 27, 1948
Bred July 18, 1948 to Riegeldale Coronation King, A. R.

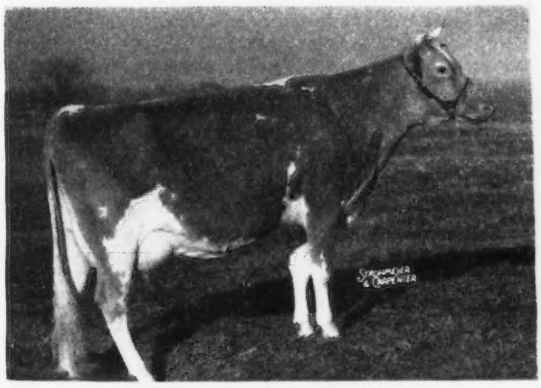

HOMINY HILL SALLY
On test as Sr2—365—12986 Milk, 646 Fat, 311 days.

Born: February 18, 1945
Sire: FAIRLAWN PEERLESS DICTATOR, A. R.
Dam: HOMINY HILL SATELLITE
10225 Milk, 469 Fat—GGG
Bred May 2, 1948 to Hominy Hill Baronet, a maternal brother to Hominy Hill Betty, World Record two-year-old.

HOMINY HILL SUNFLOWER
Born: April 3, 1946
Sire: CHEDCO PETER PAN, A. R.
Dam: HOMINY HILL PEERLESS SUNLIGHT, by Fairlawn Peerless Dictator, A. R.
13485 Milk, 654 Fat—G
Fresh August 16, 1948 and on test.

An Outstanding Coronation • Green Meadow Coronation • Rich in Steadfast Inheritance

3 HEAD . . . Consigned
New Jersey State Sale, Saturday, Oct. 16

All three animals are rich in the blood of the proved A. R. sire

FRA-MAR FARM KING, A. R.

7 A. R. sons, 60 A. R. daughters
3 over 900 lbs. fat including:

CORONATION MELINDA (Excellent)
19537—961—6yrs—365

CORONATION GOLDEN ROD
17928—912—AA

Sire: GREEN MEADOW CORONATION KING, A. R.

Dam: GREEN MEADOW CLARE
10816—509—G

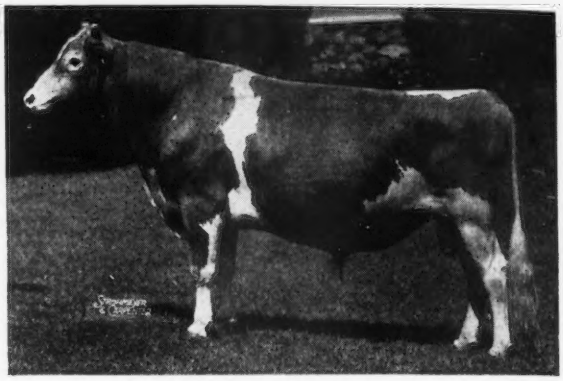

CONSIGNED . . . **An A. R. cow and a bred heifer**
BOTH BY KING (see above)

1 BRIAN BORU KING'S SALLY

Born: JULY 10, 1942

14207—622—Sr2—365

Sally is bred to Brian Boru Coronation King—a son of Phillip's Victory and out of Coronation Fancy, 13809—613—G, 15142—659—D. Fancy is by Fra-Mar Farm King, A. R., out of an A. R. daughter of Langwater Philosopher, A. R. **Sally** is out of a daughter of Langwater Country Squire and Coventry Honoria Lustre, 12578—591—F, 11096—504—AAA—610 T. M.

2 BRIAN BORU KING'S MERIETA

Born: January 14, 1946

Bred: January 18, 1948 to Woodacres Royal Prince—a son of Douglaston Prince Royal, A. R., out of a daughter of Woodacres Phelanor, 13649—647—DD (**Sold for $11,000**).

Merieta is out of N.J.E.S. Wickson Cherry Merieta that is a daughter of Wickson, A. R. Wickson is by Blossom's Son, out of a Hardwick daughter. **She is due about sale time and the resulting calf will carry crosses to both Faithful and Levity.**

Also Consigned . . . BRIAN BORU DIAMOND . . . Born: AUGUST 7, 1946. Bred: March 4, 1948 to Woodacres Royal Prince, service sire of Merieta (see above).

Diamond is sired by Brian Boru Country Duke that is by Langwater Country Squire, A. R. and Brian Boru Dervilla, 802—G and 899—AA, an outstanding daughter of Green Meadow Reliance, A. R.

Diamond is out of an A. R. daughter of Fra-Mar Farm King, A. R.

Herd T. B. Accredited 473161 - Bang's Free 216

Brian Boru Farm

Harlingen, New Jersey (7 miles north of Princeton on Route 31)

WILGORLAN FARM

Wilgorlan Farms Predictor

Dropped—April 26, 1948

TO N. J. STATE SALE

OCTOBER 16, 1948
TRENTON, NEW JERSEY

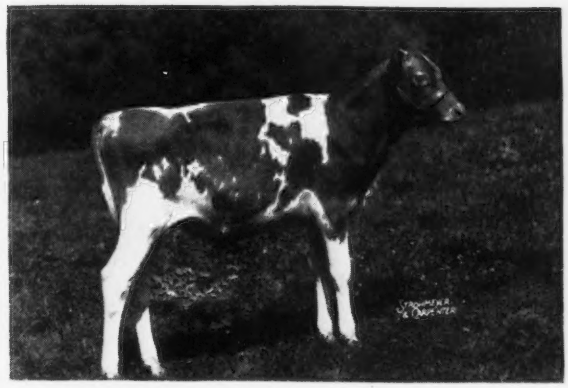

Sire:
Gardenville Coronation King
Dam:
Wilgorlan's Patience
11450—521—Jr2—305C—2x
10573—511—Sr3—305—2x
17796—827—Sr4—365—3x
7782—359—6yrs—305—3x
in 124 days on retest.

3 nearest dams avg. 16770—815
15 nearest dams avg. 14297—744
7 nearest dams avg. 15637—769
30 nearest dams avg. 14178—736

HIS DAM

WILGORLAN'S PATIENCE
Now on 4th consecutive A. R. record.

HIS MATERNAL GRANDDAM

COVENTRY PRINCESS BLOSSOM
12772—630—Sr4—365
Dam of 3 A. R. Daughters

HIS MATERNAL SISTER

WILGORLAN FARMS P. PLUM
10283—545—Jr2—305C (pending)

HIS MATERNAL GREAT GRANDDAM

COVENTRY VALENTINE BLOSSOM
13660—695—Sr4—365
6 A. R. Daughters

HIS MATERNAL GREAT GREAT GRANDDAM

BLOSSOM OF BOWOOD
14079—835—5yrs—365C
3 A. R. Daughters
2 A. R. Sons

HIS MATERNAL BROTHER

1st yearling bull—Bloomsburg, 1947.

1st yearling bull—Harrisburg Farm Show, 1948.

WILGORLAN FARMS SEQUEL
Owned by Lehigh Valley Breeders' Cooperative.

10 Miles from Trenton—Route 29

ARTHUR M. YOUNGS, Owner — CALFHOOD VACCINATED—FULLY ACCREDITED — JOSEPH E. ADAMS, Manager

Telephone Pennington—6—Titusville, New Jersey — D. MARION BENEDICT, Herdsman

We're Going All Out For Our State Sale

Consigned . . . NEW JERSEY STATE SALE

Glenburnie Farm, Trenton

9 Head • include 3 bred heifers by JANSON . . .
A top notch BONDWICK calf—right out of the heart of the Hardwick Blood and the star of our line-up

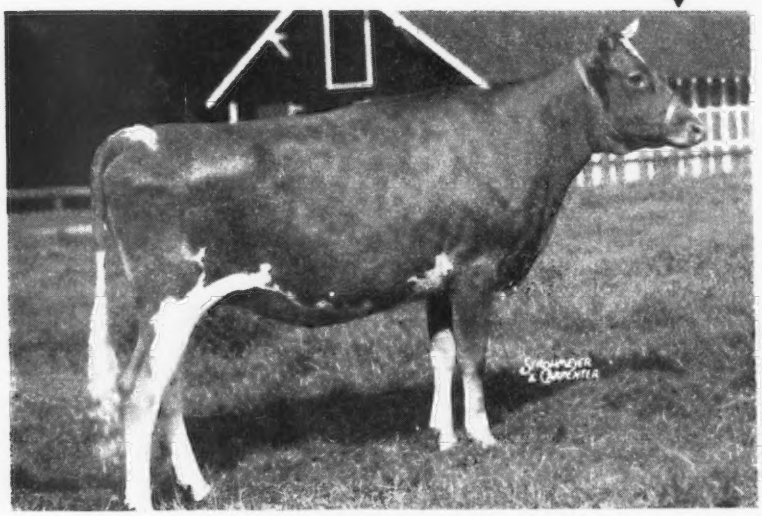

GARDENVILLE QUEEN LONA
Born: April 12, 1946
Due: December 30, 1948 to the service of Hornet's Bright Lad, that is by Green Meadow Hornet, A. R., out of Bright Lad's Actress, 19146—980—Jr4—365, Class Leader—Classified Excellent.

3 Heifers by JANSON will also be sold

Paternal Granddam to the 3 Jansons

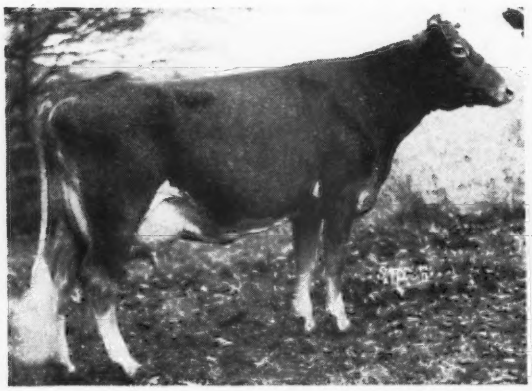

BRIGHT LAD'S JANET
12017—667—CC, 13179—687—AA
13495—692—A
Dam of JANSON

Janet's Full Sister

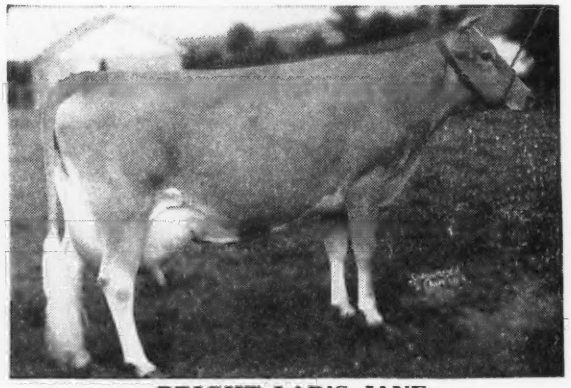

BRIGHT LAD'S JANE
17390—766—BB
3 A. R. daughters, 1 A. R. son
Dam of Bondwick

From this same line also comes **BONDWICK'S JANICE**, born November 18, 1947
She is also in the sale.

ABBOTTS DAIRIES, INC.
JOSEPH P. BROADHURST, Manager

• **LOCUST GROVE DAIRIES**
Westville, New Jersey

NEW JERSEY STATE SALE

☆ OCTOBER 16 ☆

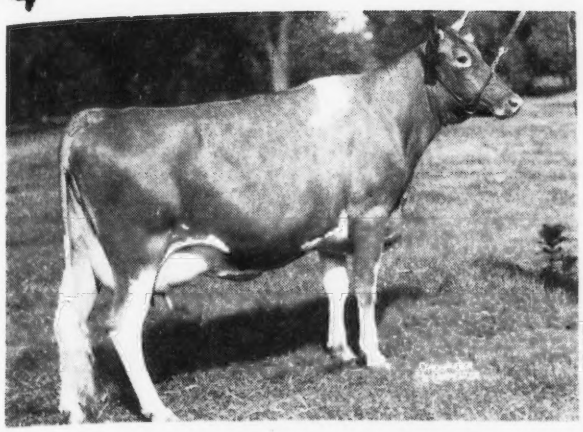

Herself . . . **WOODACRES FLORINDA**
Classified Very Good
On test making 2 lbs. fat a day

This very attractive, beautifully-uddered 3-year-old cow combines the best of Green Meadow breeding through Green Meadow Coronation King and the great brood cow Green Meadow Florinda with Levity breeding.

☆

She will be sold open ready to breed. A grand foundation animal for any herd.

Dam . . .

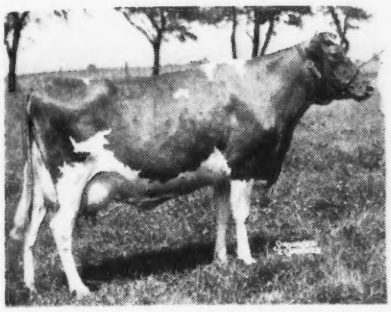

DOUGLASTON BARONESS LOFTUS
Classified Very Good
13351—722—Sr4—365C
From the Green Meadow Florinda Family

Dam's Maternal Sister . . .

DOUGLASTON MAHARANEE [YATUNG]
Classified Very Good
16186—832—5yrs—365C

Sire's Dam . . .

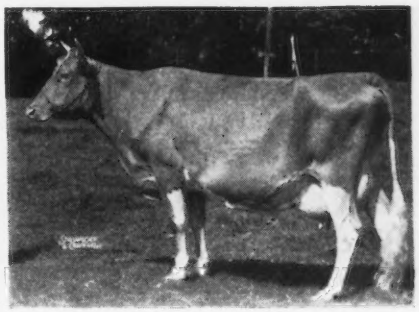

DOUGLASTON KING'S ROSALIND
*16237—940—Jr4—365C
Class Leader 7th Place

Also daughter of Douglaston Prince Royal

Bred Heifer due February 18 to Langwater Bright Lad.

The 7 nearest dams of this young daughter of Douglaston Prince Royal average 712 lbs. of fat. She combines her Douglaston Prince Royal heritage with Green Meadow breeding—Green Meadow Coronation King and Green Meadow Florinda that, mated with Imp. Financier of Myrtle Place, produced her granddam.

Dam . . .

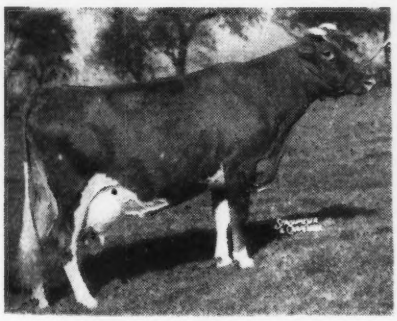

DOUGLASTON QUEEN MARIE
11126—555—GG
14762—734—5yrs—365C

Granddam . . .

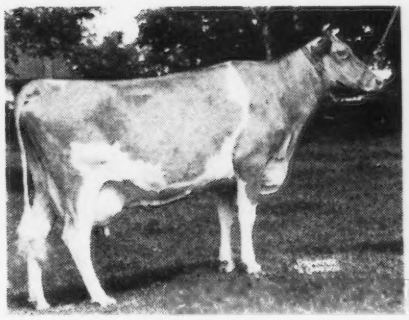

DOUGLASTON LADY MARCIA
12309—646—FF
2 A. R. Daughters
She by Imp. Financier and out of Green Meadow Florinda

Dam of Service Sire . . .

LANGWATER BRIGHTNESS
14589—663—Sr4—365C
She by Valencian out of Corona, Excellent.

WOODACRES *Guernsey Cattle*
PRINCETON, NEW JERSEY

FEDERAL ACCREDITED HERD NO. 526351
•
N. J. ABORTION FREE HERD NO. 424

ATHERTON W. HOBLER, OWNER · HARRY CARRE, MGR. · BOX 669, PRINCETON, N. J. · TEL. HOPEWELL 361

IDEAL GUERNSEY FARMS

"The World's Largest Herd of Pure Bred Guernseys"

Consigned to the

NEW JERSEY STATE SALE

October 16, 1948 • Trenton, New Jersey

Ideal's Lord Kent's Pride

Born: JULY 22, 1946

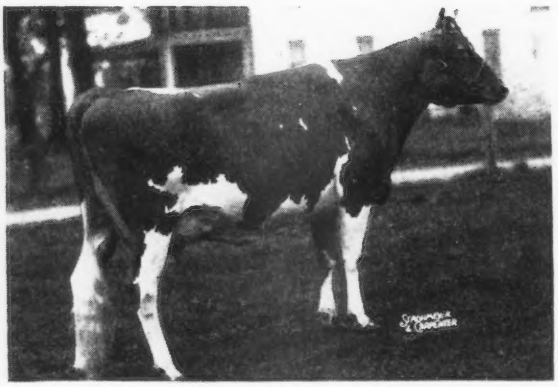

Sire: **IDEAL'S LORD'S KENT,** a son of Ideal's Fanny Sheen's Peter, A. R. out of Ideal's Reveller's Lady Kent, 13922—694—BB.

◀Dam: **IDEAL RISBECQ'S PRIDE**, 13913—718—A. A daughter of Ideal's Risbecq's Gardenius, A. R.

Ideal's Prestige's Tishia

Born: MARCH 31, 1946

Sire: **IDEAL'S PRESTIGE,** a son of Florham Seven Oaks Dictator, A. R. (see cut) and Ideal's Gardenius' Princess, 11470—601—F, a daughter of Langwater Gardenius.

Her Paternal Grandsire

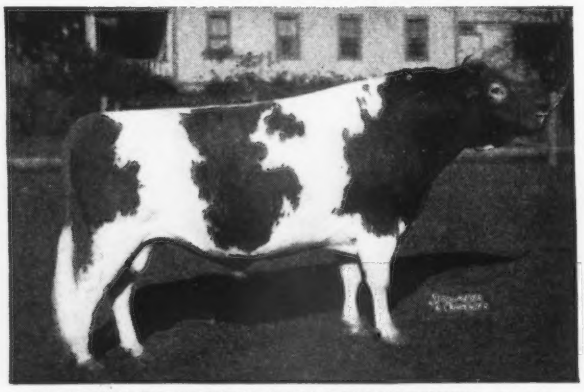

FLORHAM SEVEN OAKS DICTATOR, A. R.
S: LANGWATER COUNTRY GENTLEMAN, A. R.
D: FLORHAM EARLY ROSE, 14841—705—DD
3 A. R. sons, 2 A. R. daughters. Include the Class Leader, Florham Beauty Rose, 19090—1033—Sr4—365, 3rd Place.

Full Sister to her Paternal Granddam

IDEAL'S GARDENIUS' DAY
16170—727—7yrs—365C

Dam: **ROYAL TISHIA OF WINDING BROOK**, 10834—481—A—1095 T. M., 5472—237—8yrs—365 in 131 days.

Here are two that will guarantee you winter milk — they come from high producing families.

JACOB TANIS & SONS, Proprietors
JOHN TANIS, D. V. M.
WILLIAM AULD, Herdsman

IDEAL GUERNSEY FARMS
Augusta - Sussex County - New Jersey

Worthy of Your Consideration

AT THE

New Jersey State Sale • October 16, 1948

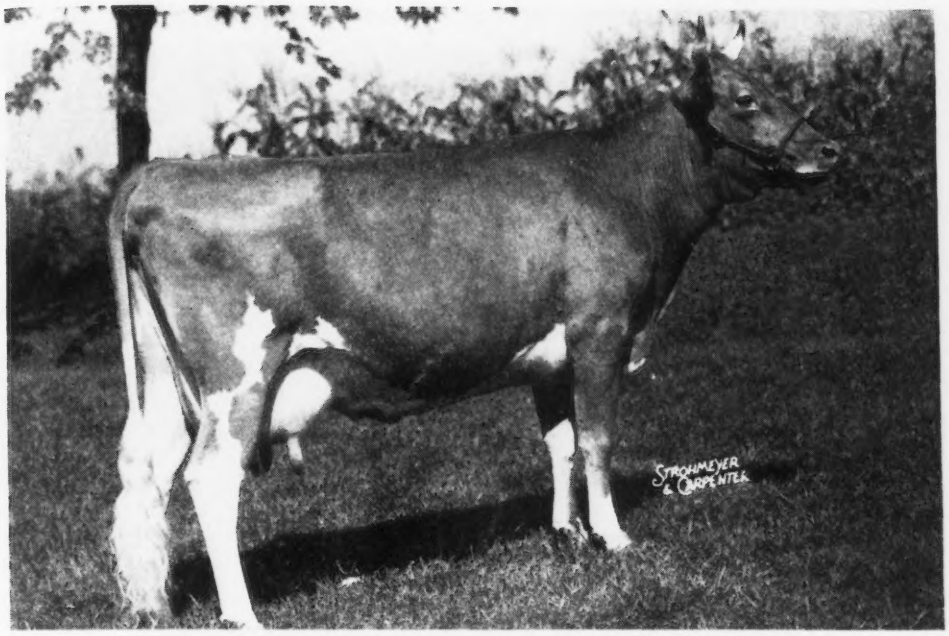

MEADOWLANE SO-BRIGHT

CALFHOOD VACCINATED

Born August 4, 1944. Due November 10, 1948.

Her Record: 10514—449—D. H. I. A.—610 T. M.

Her Dam: MEADOWLANE SUSANNA
14799—780—AA

Bred to Harmony Hollow Helios that was sired by Langwater Helios, his dam; Harmony Hollow Flora, 17691—857—AA.

★

ROUND TOP HILLS FARM

T. P. REED & SON

PENNINGTON, N. J.

★

BANG'S CERTIFICATE NEW JERSEY ACCREDITED 243

T. B. FEDERAL ACCREDITED 530096

BRIGHTON FARMS... consign to the New Jersey State Sale

October 16, 1948 at Glenburnie Farm, Trenton, N. J.

BRIGHTON FARM'S AVALANCHE

Born: JANUARY 10, 1947

Sire: COLDSPRING'S DIMPLE'S HARDWICK

Her Dam
CALDER FARM AVALON
11361—5.28%—600—Jr3
—365C—1094 T. M.

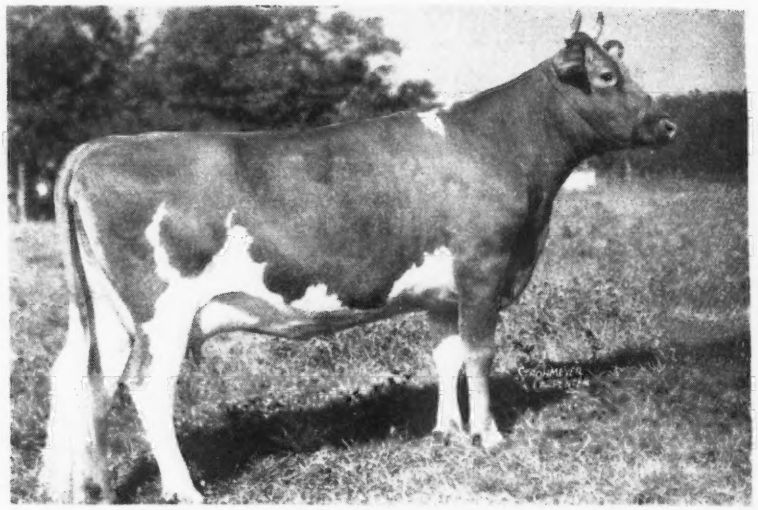

. . . to Pennsylvania State Sale

October 21, 1948 at the Association's Sale Pavilion, Lancaster, Pa.

BRIGHTON FARM'S CANBERRA

Born: OCTOBER 11, 1946

Sire: BRIGHTON FARMS VALENCIAN

LANGWATER CAMBRA
MAYWOOD SHARON
13076—633—Sr3—365—1094

SNAPSHOT

Her Dam
WILGORLAN'S CHRISTINE
12399—527—Jr3—365
—1095 T. M.

FEDERAL ACCREDITED NO. 543827 . . . BANG'S FREE NO. 1338

BRIGHTON FARMS, INC., Owner — RICHARD C. ADAMS, Manager

LINWOOD, NEW JERSEY

the COPPER GATE PRODUCTS COMPANY

BASKING RIDGE NEW JERSEY

Consigns . . .

10th ANNUAL NEW JERSEY SALE

October 16, 1948 - Trenton, N. J.

Innisfree His Honor's Valencia

Born: JANUARY 19, 1946

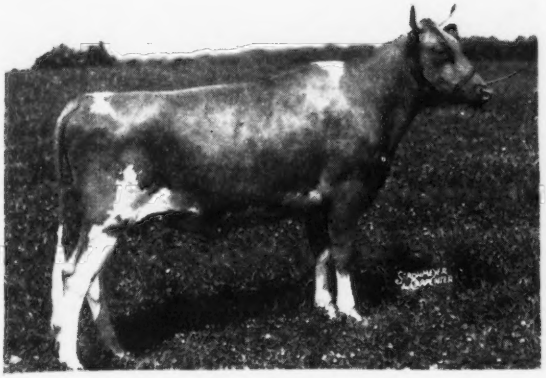

Sire: **Langwater His Honor's Leader, A. R.**
A son of Langwater His Honor. His daughters are producing very heavily and are in demand. Most of his daughters are going over 600 as 2-year-olds. Antietam Pert has 14276—734—Jr2—365 (pending).

Dam: **Antietam Water Lily**
13574—634—Sr3—305—3x
A daughter of Langwater Vagabond, A. R.

2nd Dam: **Bloomfield Water Rose**
10772—531—BB
A daughter of Langwater Peterkin, A. R.

Valencia's Service Sire

LANGWATER SAGAMORE ——▶

Valencia was bred January 27, 1948 and is due December 5 to Langwater Sagamore (Langwater Onward — Langwater Halo, 11942 — 599 — DD, 13760—710—7yrs—365 in 342 days).

This heifer is an outstanding individual and carries top inheritance for high production and popular blood.

Innisfree Shirwick's Katherine

Born: MAY 20, 1946

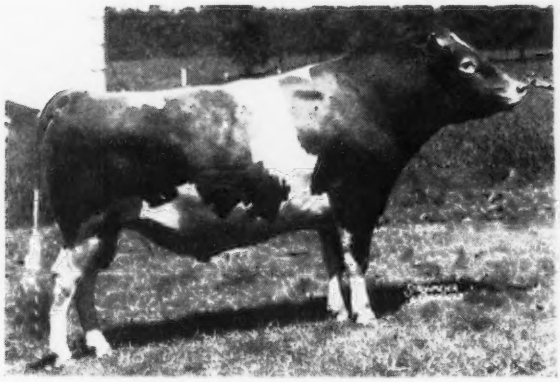

Sire: **Shirwick,** A. R., a son of Mixter Hardwick, A. R. out of He'll Do's Shirley, 11732—580—DD.

Dam: **Afton's Donna Constanza**
12572—575—B—2x
15839—765—5yrs—365
18316—873—7yrs—365C in 350 days.
A daughter of Afton's Pioneer, A. R.

Katherine's Service Sire

◀—— **HOMINY HILL KING'S CHERUB**
S: RIEGELDALE CORONATION KING, A. R.
D: MEADOW SPRING LULU
10037—590—GGG—2x,
Former Class Leader
15492—919—B

Shirwick's Katherine was bred on December 17, 1947 and is due October 30 to King's Cherub (above).

You Probably Remember . . .

BRIDGET

THAT IS RIGHT . . . SHE IS THE COW THAT FOREMOST SELECTED AT $4,500 IN THE 1945 NEW JERSEY STATE SALE

This year we are in again . . . AND WITH A FULL SISTER TO BRIDGET
Consigned . . . NEW JERSEY STATE SALE, SATURDAY, OCTOBER 16
An A. R. Cow — Full Sister to the 1945 State Sale Top

Janet's Hardwick's Belinda, A. R.

Born: FEBRUARY 10, 1942

Sire

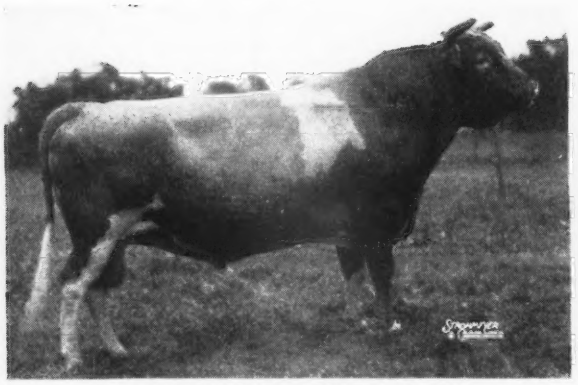

JANET'S HARDWICK, A. R.
23 A. R. daughters
Sire: HELEN'S ROYAL OF HILL GIRT, A. R.
Dam: JANET HARDWICK
15851—833—D (Former Class Leader) 2 A. R. daughters, Bright Lad's Jane, 17390—766—BB, Bright Lad's Janet, 13495—692—A. She is a daughter of Mixter Hardwick, A. R.

Belinda's Full Sister

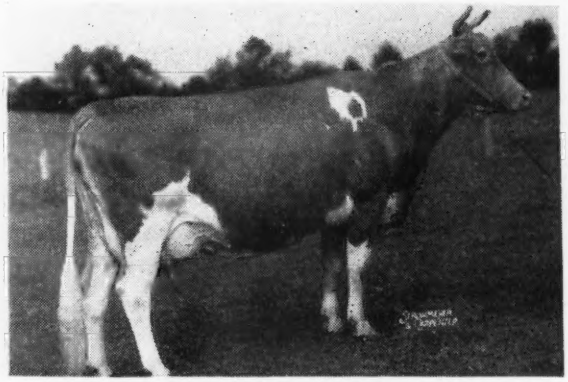

JANET'S HARDWICK'S BRIDGET
13681—687—5yrs—365C
Sold for $4,500, N. J. State Sale, 1945. She is by Janet's Hardwick, A. R.
Belinda was bred November 7, 1947, to Janet's Hardwick's Master (see below). She is out of Chester's Hilda, 9295—484—CC—665 T. M.

Also Consigned . . . LAUREL MILLS GLITTER . . . Born: JULY 8, 1946

GLITTER is by Janet's Hardwick's Master, A. R.—a son of Janet's Hardwick, A. R., out of Hardwick's Cleolight, 5 A. R. records up to 12920—660—AA—730 T. M. (1 A. R. son—2 A. R. daughters). She is out of Longwood Madam, 11049—505—GG, that is by Broadland Galore, A. R., a son of Green Meadow Ambition and Hardwick's Cherub of Locust Grove.

GLITTER is bred to Foremost Acme 4th, sired by Foremost Acme and out of Foremost Quaffodil, 12825—643—GG, 18395—898—B, 15591—713—6yrs—365C, 19098—905—7yrs—365—a double grandson of Foremost Royal Valor, A. R.

JOHN E. STAFFORD, OWNER

Laurel Mills Farm

LAUREL SPRINGS
NEW JERSEY

CONSIGNED . . .

New Jersey State Sale, Sat., October 16, 1948

3 Bred Heifers . . . 2 by Strongheart . . . 1 by Leader

Paternal Granddam of 2

ROYAL'S CARROLL
10884—559—FF, 11557—600—DD
16115—797—A
Dam of Carroll's Strongheart

Sire of 1

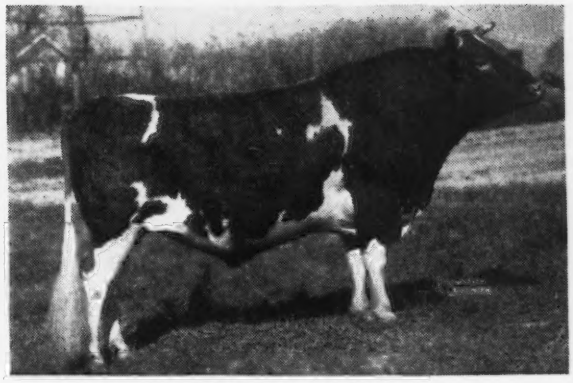

EVANBROOK'S LEADER, A. R.
Evanbrook's Leader is by Fashion's Africander, he by Ward Acres Brockton out of Glenburnie fashion, she dam of Glenburnie Independent and Glenburnie Henrietta and out of the great Glenwood cow, Haddon's Lady Carroll, which family produced Kilmac Royal's Leda. 904—J3—HIR—3x, 929—Sr4—HIR—3x, 1014—7yrs—HIR—3x, all HIR World Records.

In the Sale — TWO BRED HEIFERS BY CARROLL'S STRONGHEART

1 . . . **STRONGHEART'S RIVIERA LILY.** Born: June 26, 1946. She is out of an A. R. daughter of Evanbrook's Leader.

2 . . . **STRONGHEART'S PAULA.** Born: November 15, 1946. She is out of an A. R. daughter of Merry Andy.

Paula was bred February 22, 1948 to Coldspring's Kilroy, a grandson of Langwater Romulus, A. R. and Gwynllan Independent, A. R.

Lily was bred January 26, 1948 to Leader's Butterfat—a son of Evanbrook's Leader.

Also consigned . . . LEADER'S WOODMAN'S MELODY . . . Born: August 4, 1946. She is by Evanbrook's Leader, A. R. out of an A. R. daughter of Woodman, A. R. She is bred to Leader's Butterfat—son of Evanbrook's Leader.

FEDERAL ACCREDITED HERD NO. 199698

BANG'S FREE HERD NO. 55

SAMUEL J. EVANS, Owner

EVANBROOK FARM, *Hurffville, N. J.*

A FULL SISTER TO OUR STATE CHAMPION

AND SHE IS IN THE

New Jersey State Sale • Saturday, October 16

IN THE SALE

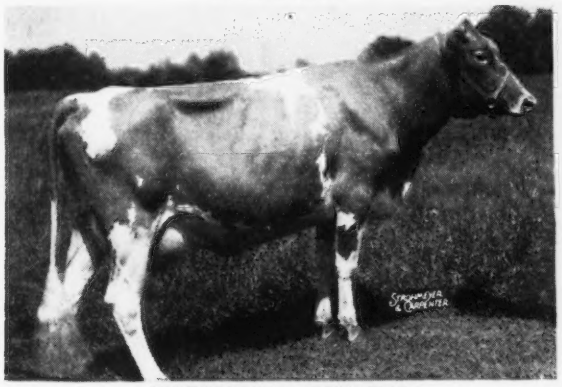

CONVENT'S C. BLUE BELL
Born: March 12, 1946
FRESH JULY 30 AND STARTED ON TEST.

HER FULL SISTER

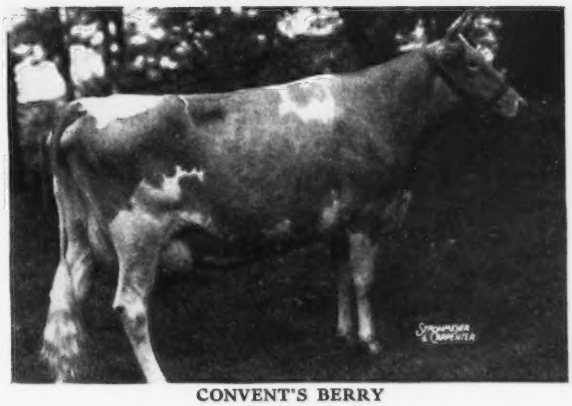

CONVENT'S BERRY
13033—720—Sr2—365C
Classified Very Good
New Jersey State Champion

BLUE BELL comes from a great family. We have 3 full sisters in our herd—all good ones. She is by Flying Horse Colonel's Prince, that is by Chedco Colonel, A. R., out of Flying Horse Select Primrose—**3 times a Class Leader.** Next Dam: Alfalfa Farm Primrose, 17564—1083—Sr4—365C, **World Record.**

BLUE BELL is out of Convent's Bambino, 12634—643—5yrs—305C—3x, 10371—549—Jr2—305C—2x, 10431—584—Jr3—305C—2x.

HOLLOW HILL FARM • CONVENT, NEW JERSEY

"A Small Herd of Selected Breeding Guernseys"

ACCREDITED CERTIFICATE 85652 . . . NEGATIVE CERTIFICATE 62

MR. AND MRS. PAUL MOORE, Owners

RAYMOND F. BENHAM, Herd Manager

Consigned New Jersey State Sale, Glenburnie Farm
Trenton, New Jersey, Saturday, Oct. 16

A Yearling bull from the Jacqueline family . . .
A 3-year-old Highlander Daughter

The bull . . . R. F.'S ALBILL'S JASPER . . . Born: SEPTEMBER 1, 1947

His Dam

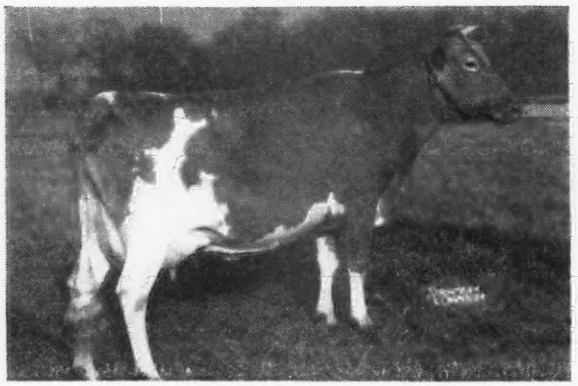

HARMONY HOLLOW JILL
15057—748—8yrs—365C
A paternal granddaughter of Merry Top of Hill Girt, A. R.
25 daughters with
2 records over 900
3 records over 800
12 records over 700
16 records over 600

His Maternal Sister

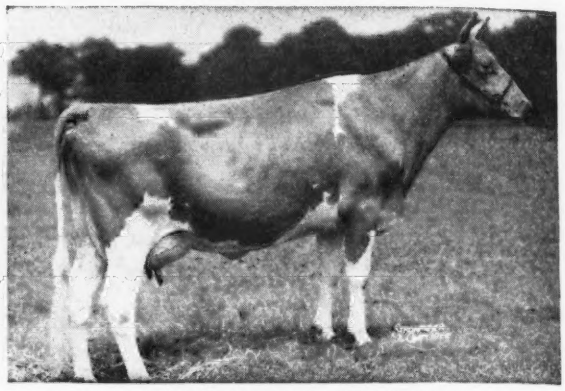

HARMONY HOLLOW JACQUELINE
12104—625—Jr2—305C—2x
Class Leader 4th Place
17611—920—Sr4—365C
18796—1014—6yrs—365C
Class Leader 9th Place
Holds 2 Class Leading positions. She is a maternal sister to JASPER—the bull we are selling in the State Sale.

JASPER is sired by McDonald Farms Albill, a son of Myhaven King, A. R. out of McDonald Farms Alleen, 11135—703—AA. Albill is a full brother to McDonald Farms Dairymaid, A. R. that sold to Curtiss Candy Farms Co. for $8,000 in 1946.

Also Consigned . . . R. F.'S HIGHLANDER'S ELAINE . . . Born: MARCH 16, 1945
10909—612—Jr2—365

Her Dam—A Class Leader

R. F.'S JESTER'S ESSIE
14710—700—GG, 18070—895—Sr3—365C
Class Leader 8th Place
Dam of 3 full sisters—all by Highlander. Essie is a double granddaughter of May Royal's Valor, A. R.

Her Granddam—A Great Producer

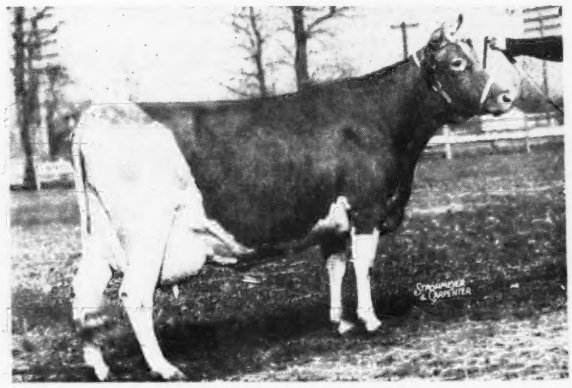

MARSHALLVALE ROSETTE
16280—798—BB, 16831—816—AA
19560—982—6yrs—365
5 official A. R. records average 14935 lbs. milk, 740 lbs. fat.

ELAINE is sired by McDonald Farms Highlander, A. R. that is by **Foremost Prediction,** A. R. out of Minada Misty Storrs, 12628—714—AA (2 A. R. daughters). She is dam of McDonald Farms Fabron—sire of McDonald Farms Hester that topped the 1947 Curtiss Candy Co. Sale at $13,000.

Highlander has 6 A. R. daughters that average 11171 lbs. milk, 664 lbs. fat as Jr2-year-olds. He is now owned by O. C. Belt, Pickerington, Ohio and E. J. Brookhart, Celina, Ohio.

BOTH OUR CONSIGNMENTS COME FROM CLASS LEADING LINES

REINFELD FARMS - Scobeyville, N. J.

A. V. SHEPPARD, Manager — JOHN ESCH, JR., Herdsman

Meadowbrook Guernseys are Sale Toppers

1946 . . . CHESTNUT OF MEADOWBROOK—a top at $3,100 and then she went on to make a Class Leading record of 17045—923—Jr4—365 (7th Place).

1948 . . . **ANOTHER OUTSTANDING COW WILL BE SOLD**

Consigned . . . **New Jersey State Sale, Saturday, October 16**

HOLLYDAY QUEEN OF MEADOWBROOK

Born: April 19, 1942

13102—610—Sr3—365

SOLD OPEN

A Combination of the Best of Butterfat and Glenburnie blood lines. She is by a proved son of Lad of the Spurs' Butterfat, A. R.—sire of Glenburnie Princess Hera 3d, A. R. ($3,000). Her sire is out of Glenburnie Vangeline 2d, 13168—681—D (2 A. R. daughters) she is a granddaughter of Glenburnie Evangeline, A. R. (7 A. R. daughters). Her dam is a line-bred Butterfat.

MEADOWBROOK FARM • Bernardsville, New Jersey

HENRY F. RUSCHMANN, Owner ALBERT S. LOMBARD, Manager WILLIAM QUERIPEL, Herd Manager

Adohr Offers a son of Valor out of the Calico Family

Ear Tag No. JB666
Born June 13, 1948

3 nearest tested dams average 12403—641

His Dam's Maternal Sister

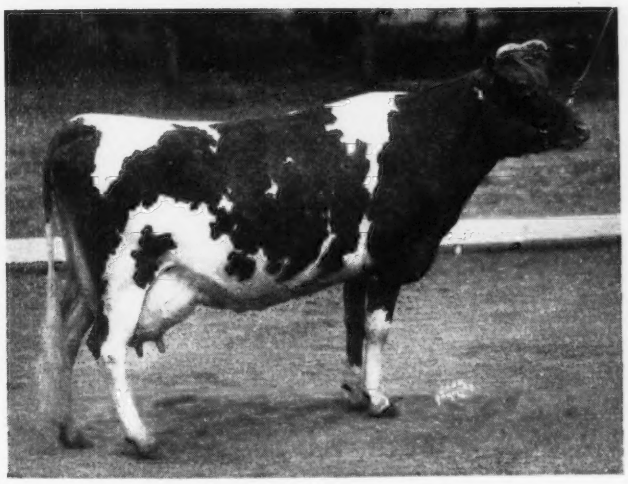

Sire: **Fritzlyn Adohr Valor,** 2 A. R. daughters, both over 520 fat. A son of Valor's Fashion, A. R. out of Fritzlyn Jeanette, 13617—617—G, 13833—642—BB, foundation of the great Jeanette Family.

Dam: **Adohr Autocrat Calico**
12942—666—FF
14080—788—D
Maternal sister to Adohr Lubas' Calico, 18222—1027—Sr4—365C

ADOHR SUPREME CALICO
12258—704—Jr2—365C
15475—920—Jr2—365, Class Leader 2nd Place
17596—957—Sr4—365C, Class Leader 9th Place
19456—1048—5yrs—365

On his sire's side ◄——► On his dam's side

This bull comes from 2 good cow families

He should make a top sire.

ADOHR FARMS - Camarillo, California

T. A. KNIGHT, Farms Manager J. L. ELLIOTT, Herdsman

All in 1 Package

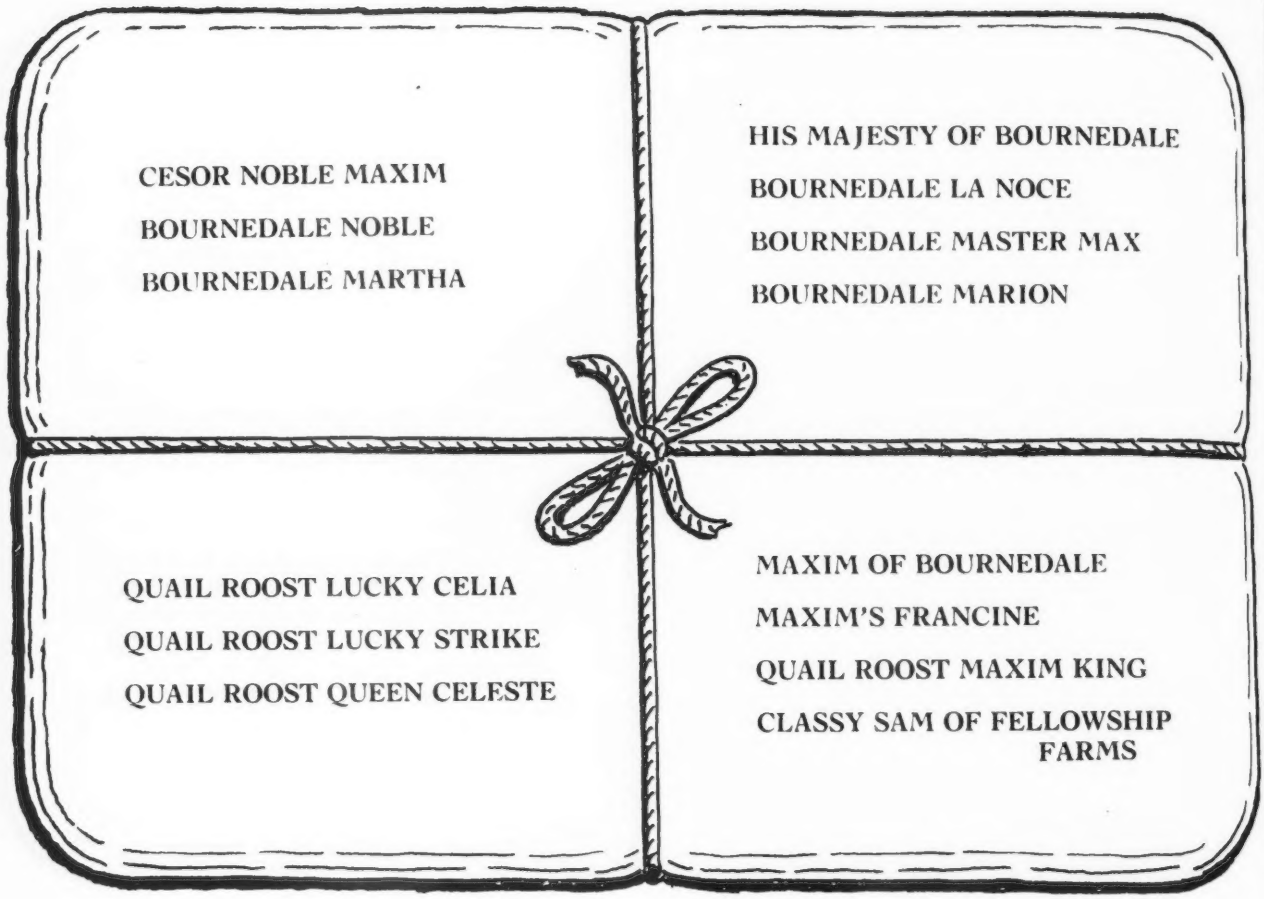

THAT'S QUAIL ROOST NOBLE MAXIMUS

Get in on the ground floor —

with a son of

NOBLE MAXIMUS

FEDERAL ACCREDITED HERD 409184 . . . KENTUCKY BANG'S FREE CERTIFICATE 14

RED CROSS FARM

WINCHESTER, KENTUCKY

"In the Blue Grass of Kentucky"

ED PRUETT, Owner

M. J. McCARTHY, Herdsman

The Best Again . . .

FROM CATTLEMEN

7th Annual Butler-Lawrence County Sale

At Butler Pa., Western Pennsylvania Guernsey Pavilion

Butler Fair-grounds, Wednesday, October 13

12:30 E. S. T.

46 COWS — ALL FALL FRESH — 46 COWS

2 Open Heifers, 4 Bulls, 5 Bred Heifers

"We have finally gotten consignments from some of our top cow families in Western Pennsylvania. They will please the best."—BUTLER-LAWRENCE SALES COMMITTEE.

From WM. FOX & SONS—a 5-year-old cow due near sale date from a 500 lb. cow family D.H.I.A.—2x—305 days.

From WM. KRIESS—2 young cows from the Jewel family, both with over 450 lbs. D.H.I.A. Both due early in November to Biery Farms Levity.

From WALTER COX—a 4-year-old from the Cherry family with 8298—453—Jr2—305C, due November 4 to Coldspring's Romulus Winston.

Outstanding Cows from Ohio:

LLOYD OBER—Betsy May of Bright Star, 7530—358—Sr3—305C due October 28, bred to Welcome-In Chum's Valor, whose dam classified Very Good and is a Class Leader (2nd Place) as a Sr4-year-old.

RICHARD VARNEY—Valley Dali Callie fresh just before sale, 7164—340—Sr2—305C—610 T. M. (pending).

The Bulls:

FRANCHESTER FREE TRIUMPH	LANGWATER FREEMAN Sire of Franchester Free Laughter, 18271—803—Sr3—365C, classified Excellent. WILLOW BROOK'S BOUNTIFUL Classified Very Good
STONY BROOK MAHOMET	GARDENVILLE LILLY'S MASTER HARTZELL'S BESS On test—will make over 700 lbs.
ARRUS FORWARD	LANGWATER FORWARD GERAR HERA 10955—551—E

Other Outstanding Females from:

JAMES C. STEINBACH	SUNNYHILL FARMS, INC.
LOYAL SPANG	HARRY ARNOLD
GLENN LOCKHART	R. W. BLAKLEY
R. L. FLEMING	JOHN CHISHOLM
TEETS BROTHERS	V. J. MICHALESKI

Sale Managed by . . .

PENNSYLVANIA GUERNSEY BREEDERS' ASS'N.
BOX 491
HARRISBURG, PENNSYLVANIA

THE FOURTH INVITATIONAL GUERNSEY SALE

At Glenburnie Farm, • Trenton, N. J., • Friday, October 15, 1948

46 HEAD

26 Cows, • 12 Bred Heifers, • 2 Vacc. Open Heifers, • 6 Top Bulls

From PEBBLE HILL FARM—A Top Cow

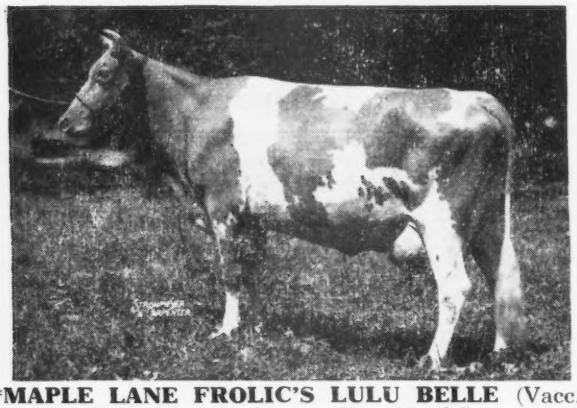

***MAPLE LANE FROLIC'S LULU BELLE** (Vacc.)
4-years-old. Fresh June 19. On test milking 50 lbs. daily.
Sire: LANGWATER FROLIC, A. R.
Dam: MAPLE LANE AFRICANDER'S LULU
11771—583—AA. Dam of Maple Lane Designer's Lulu, 10782—623—G. Dam is own sister to Maple Lane Africander's Eugenie, 16197—833—AA.

From WOODACRES
A Good Daughter of Douglaston Prince Royal

***KITCHENER ROYAL VELVET**
10970—554—BB, 14017—669—A
Due: October 22 to Langwater His Honor
Sire: DOUGLASTON PRINCE ROYAL. 44 A. R. daughters, 10 P. R. sons
Dam: VELVET OF KITCHENER, 13459—603—B, 3 A. R. daughters.

From HOMINY HILL FARMS
Another Top Young Cow

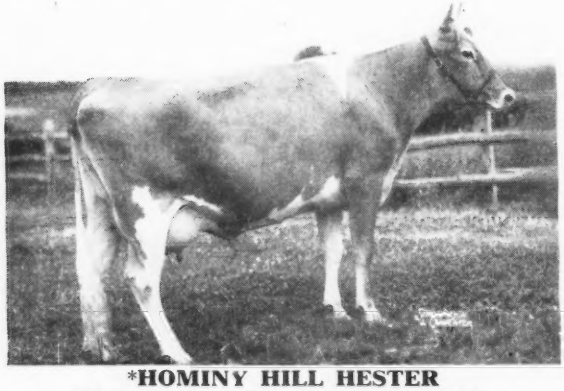

***HOMINY HILL HESTER**
10958—617—Jr2—365 (pending). Fresh August 21.
Sire: CHEDCO PETER PAN, he sire of Hominy Hill Alicia, $4,500.
Dam: MEADOW SPRING HEBE, she by Hilltop Butterfat Billy.

We again have a Top Selection of Bulls in the six for this Sale from Langwater, Coldsprings, Hominy Hill, McDonald, Fairlawn and Sterling Farms.

FOR CATALOGS WRITE

THE PATE SALES COMPANY
2064 Lawrenceville Road - Trenton 8, New Jersey

From STERLING FARMS
A Top Son of Performer—His Dam

PINE MANOR KING'S ROMONA — GP
10250—569—GG, 12779—702—Sr4—365C, she by Coronation King of Pine Manor, out of Chinquapin Meadow Princess, 13683—675—GG, she out of Green Meadow Queenie, 12839—728—G, 4 A. R. daughters, 2 P. R. sons.

***In the Sale is STERLINGOLD MEADOW KING**
Dropped January 8, 1948.
Sire: FAIRLAWN MEMOIR'S PERFORMER. His for nearest dams average 906 lbs. fat.

From BASQUAERIE FARM
A Choice Daughter of Coronation Leader

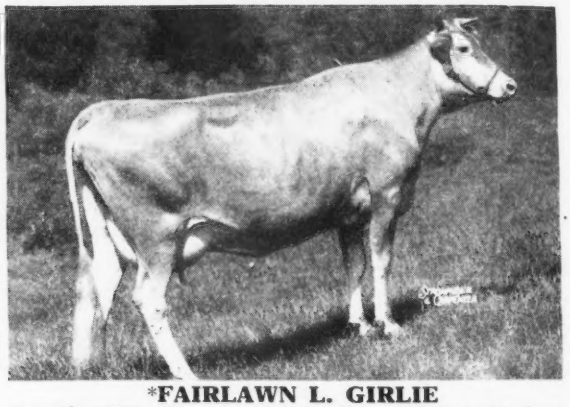

***FAIRLAWN L. GIRLIE**
6-yr-old. 15085—676—5yrs—365C (pending). Will be bred to Langwater Esquire, $10,500, top bull of the year.
Sire: CORONATION LEADER
Dam: PHILLIPS PEERLESS GIRL, 15539—790—A, she by Green Meadow Peerless.

From LISETER FARM
A Choice Young Cow—The Dam

LISETER BELLA'S SUNSHINE
11686—607—Jr4—365C, she by a son of Africander's Bella of Liseter, 14607—863—C.

***In the sale is LISETER HONORABLE SUNSHINE**
Fresh in August. On retest, 8695—529—Jr2—365 in 342 days. Her Sire: MCDONALD FARMS HONORABLE is an own brother to McDonald Farms Bettina, sold for $2,725 by Prediction out of Brockton's Sylvia.

Goodleigh Farm CONSIGNS

4th INVITATIONAL SALE October 15, 1948 Trenton, N. J.

▼

A **CONSORT** daughter and a **ROMULUS** daughter

GOODLEIGH CONSORT FLORA. Born: AUGUST 18, 1943. 10276—412—Jr4—305—2x (pending)

2 Paternal Sisters to Flora and Sandra (below)

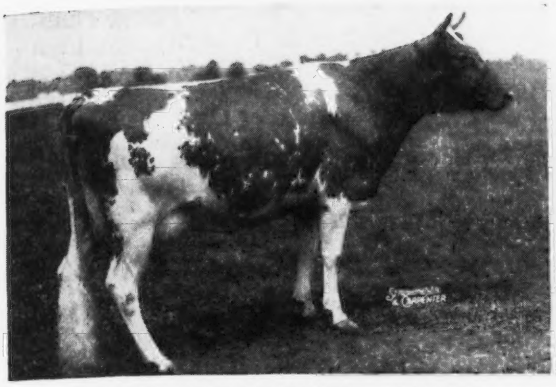

GOODLEIGH CONSORT SUNOLA
14774—662—Jr3—305C—3x,
Class Leader 5th Place
8625—373—Jr4—305—3x in 151 days

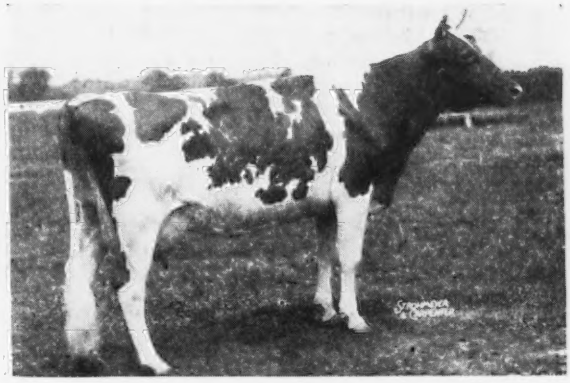

GOODLEIGH CONSORT GRENSTA
9232—393—Jr2—305C—2x
10728—459—Jr3—305C—2x
17060—721—Jr4—365
9061—352—5yrs—365 in 140 days
Topped 1947 Invitational Sale at $2,025.

Another Consort daughter sold for $1,400 at the 1948 Guernsey Sale.

FLORA is by Coldspring's Hardwick's Consort, A. R. (Hardwick's Royal, A. R.—Coldspring's Valor's Katina, 14093—780—C). She is out of Goodleigh Eolus LeFleur, with 14576—595—9yrs—305C—3x (pending). Next dam: Goodleigh Fleurette with 17238—727—A.

And Here is a Heifer—A Romulus—Consort Cross

GOODLEIGH ROMULUS SUNFLOWER. Born: AUGUST 13, 1946

She is by Coldspring's Romulus Countryman, A. R. (Langwater Romulus—Vallevue Butterfat Beauty). We had BEAUTY'S first son here in service. She is out of a Consort daughter and is due to freshen January 6, 1949, to Coldspring's Iris' Valor (Coldspring's Beauty's Romulus—Coldspring's Romulus' Iris, 18738—869—Sr4—365C).

THIS PAIR COMBINES OUR BEST BLOOD AND WE RECOMMEND THEM HIGHLY.

10th PENNSYLVANIA STATE SALE—October 21, 1948—Lancaster, Pa.

The SAME TOP COMBINATION

One ROMULUS daughter and one CONSORT daughter

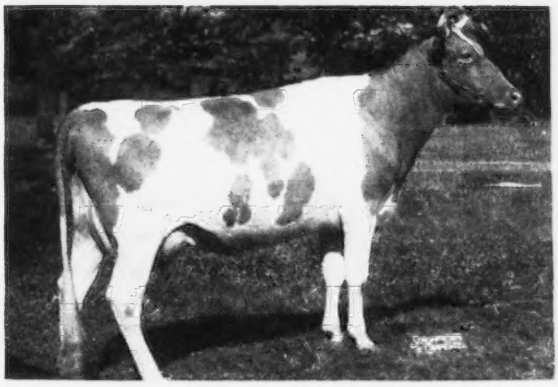

◀ **GOODLEIGH ROMULUS SWEETSUM**
Born: APRIL 13, 1945
On test with 2497—119 in 70 days.

Sire: COLDSPRING'S ROMULUS COUNTRYMAN, A. R.

Dam: GOODLEIGH EOLUS SWEETGLENN 8304—462—CC

Paternal sister to Goodleigh Eolus Seela, 12658—580—6yrs—305C.

SWEETSUM will be bred in September to COLDSPRING'S IRIS' VALOR (above)

Either way you get it—It's Good

To Harry's Sale, above, we send a Romulus—Consort.

HERE we consign a Consort—Romulus—and either way, it's MILK.

GOODLEIGH CONSORT SANDRA—born May 14, 1946.

This good heifer is by Consort out of a Romulus daughter. **SANDRA** is due to freshen November 30, 1948, to Coldspring's Noble's Mahomet (Coldspring's Romulus Noble, A. R.—Coldspring's Hardwick's May, 17441—841—A).

TO LOUIS McL. MERRYMAN'S 65TH SALE, YORK, PA., OCTOBER 18

We are consigning 3 daughters and a son of Coldspring's Hardwick Consort.

The CONSORT'S AND ROMULUS' are doing good for US—FOR OTHERS—THEY CAN DO GOOD FOR YOU.

Goodleigh Farm, Dallas, Pennsylvania

T. B. ACCREDITED NO. 159194 . . . BANG'S ACCREDITED NO. 1118

DORRANCE REYNOLDS, Owner MARY WEIR, Manager THOMAS CALHOUN, Assistant Manager

2nd CURTiSS CANDY BULL SALE

Curtiss Candy Farm 7-11, Cary, Illinois

Saturday, November 6, 1948, 1 P. M.

28 BULLS—all dams A. R. or on test: 15 sons of Curtiss Candy Levity Chum; 4 sons of Curtiss Candy Levity Heir; 3 sons of Green Meads Levity King; 2 sons of Boulder Bridge Plutocrat; 2 sons of Curtiss Candy Levity Colonel; 1 son of Curtiss Candy Levity Ace; 1 son of Myhaven King.

Lot 3

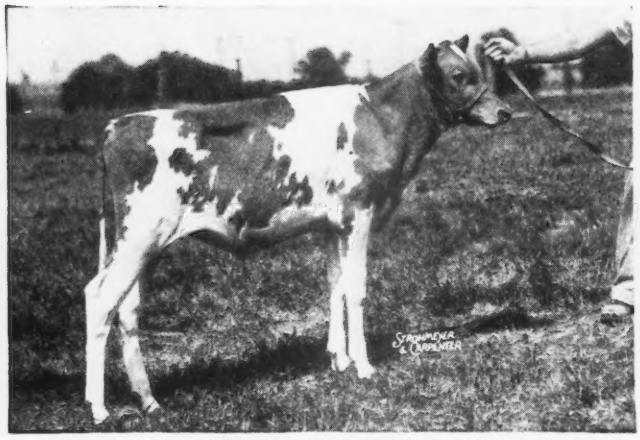

CURTISS CANDY PATHFINDER—Lot 3 in sale
Dropped: April 20, 1948

Sire: CURTISS CANDY LEVITY CHUM (Green Meads Levity King, $15,000—Douglaston Princess Charlotte, $5,500) he sire of Curtiss Candy Noble Deborah, $10,500, Wey Acres; Curtiss Candy Joyful Chum, $2,100, Geo. Palifka; Curtiss Candy Hyacinth, $2,000, Wm. Vilter; Curtiss Candy Woodbine, 1st Heifer Calf Wis., 1948; Curtiss Candy Morning Glory, Jr. Ch. Mo., 1st Ill., 1948.

Dam: GAYHEAD'S HER INGENUE, 13421—653—G, 19173—844—5yrs—365 (see opposite).

Dam of Lot 3

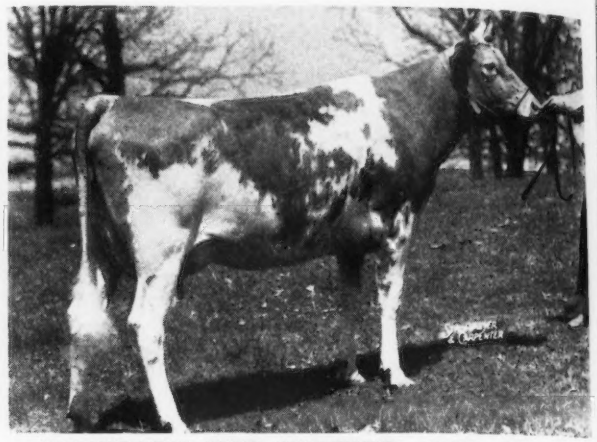

GAYHEAD'S HER INGENUE, 13421—653—G, 19173—844—5yrs—365

By Coronation Herald, 35 A. R. daughters.
Out of Gayhead's Innocence, 11856—558—GG.
By Langwater Colonial, 29 A. R. daughters out of Gayhead's Immortelle, 11922—581—G, 2nd 4 yrs. N. D. S., 1930, 4 A. R. daughters, 1 A. R. son.

Lot 7

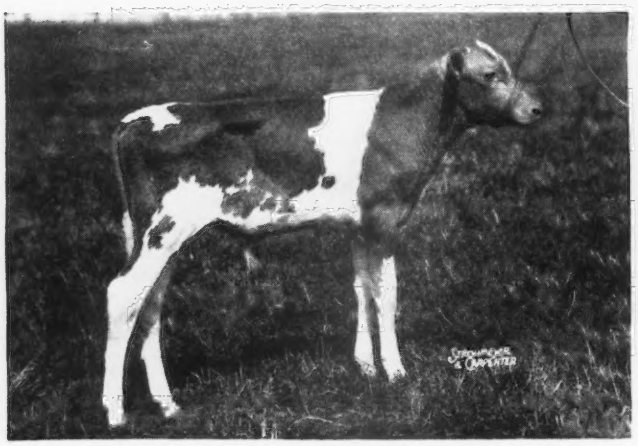

CURTISS CANDY AMBLER—Lot 7 in sale
Dropped: June 5, 1948

Sire: Curtiss Candy Levity Chum (See above)
Dam: Ambler's Chelly of Gwynllan, 11704—650—FF, 12909—727—D
(see opposite)

Dam of Lot 7

AMBLER'S CHELLY OF GWYNLLAN
11704—650—FF, 12909—727—D

By Green Meadow Ambler, 40 A. R. daughters, Jr. Ch. N. Y., Ill. and Gr. Ch., Ohio, 1933.
Out of Valiant's Chelly of Gwynllan, 9379—544—GG, 10694—647—B.
By Valor's Valiant, 14 A. R. daughters.

For Catalogs and Information Write

Louis McL. Merryman & Sons, Sparks, Maryland

2nd CURTiSS CANDY BULL SALE

28 Bulls - Curtiss Candy Farm 7-11, Cary, Illinois

Saturday, November 6, 1948, 1 P. M.

38 miles Northwest of Chicago on U. S. Route No. 14. Cary is located on the Chicago and Northwestern R. R. Madison Division. There is good service to Cary with taxis at the Station. There is more frequent service of the Chicago, Aurora and Elgin Electric R. R. to nearby Elgin where trains will be met by calling Cary 5411.

Lot 20

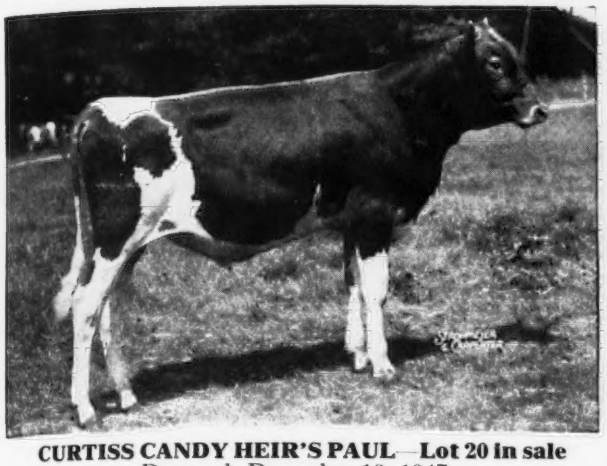

CURTISS CANDY HEIR'S PAUL—Lot 20 in sale
Dropped: December 12, 1947

Sire: CURTISS CANDY LEVITY HEIR (Green Meads Levity King, $15,000—Pine Manor King's Destiny, $5,000) Sr. and Gr. Ch. Bull, D. C. C., 1946, Sr. and Gr. Ch., Wis., Kentucky, 1st Aged Bull, Texas, Ind., 2nd Ill., Minn., 3rd., N. G. S., 1947, Sire of 1st Jr. Yr. and Jr. Ch. N. Ill. Parish Show, Illinois, 1948, 2nd Sr. Yr., N. Ill. Parish Show and Illinois, 1948; 1st Sr. Yr. Illinois, 1948

Dam: CURTISS CANDY PAULETTE
10165—463—Sr2—365C
9815—408—Jr4—365 in 228 days on retest

(see opposite)

Dam of Lot 20

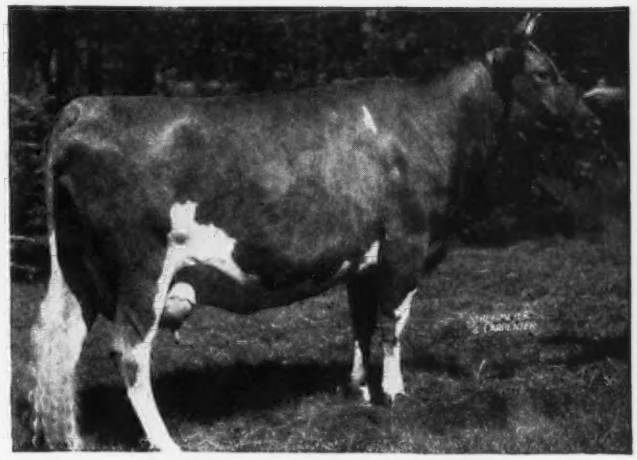

CURTISS CANDY PAULETTE
10165—463—Sr2—365C
9815—408—Jr4—365 in 228 days on retest.

By Green Meads King Don. Out of Boulder Bridge Paulette, 10338—581—FF, 13101—652—Sr4—365 by Boulder Bridge Matchmaker.

Lot 9

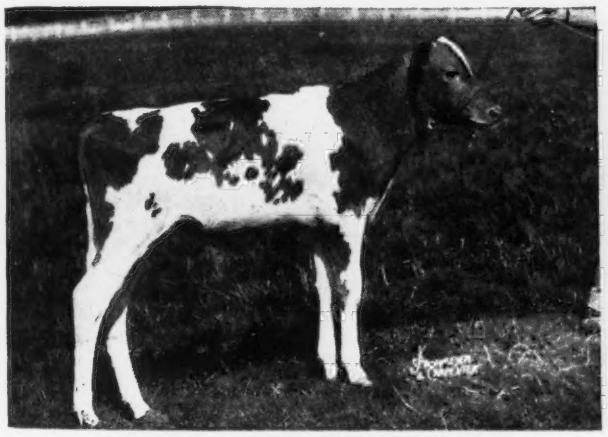

CURTISS CANDY MATCHMAKER
Lot 9 in sale
Dropped: May 22, 1948

Sire: CURTISS CANDY LEVITY CHUM (see opposite page).

Dam: BOULDER BRIDGE PAULETTE
10338—581—FF, 13101—652—Sr4—365

By Boulder Bridge Matchmaker out of La F. Elva of Crane Farm.

Lot 22

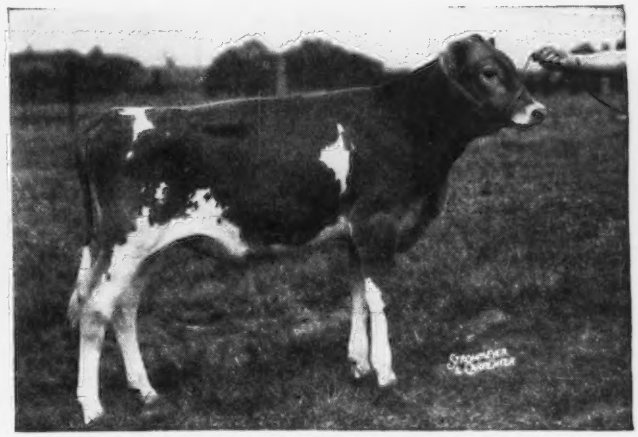

CURTISS CANDY HEIR DAVID—Lot 22 in sale
Dropped: March 17, 1948

Sire: CURTISS CANDY LEVITY HEIR (see above)

Dam: CURTISS CANDY BEATRICE, 13180—596—G
By Fritzlyn Jupiter out of Harvey Farm Beatrice.

For Catalogs Write

Louis McL. Merryman & Sons, Sparks, Maryland

Sterlingold Guernseys

FOR THE THIRD SUCCESSIVE YEAR

A Performer Son Goes to the Invitational • Trenton, October 15

This year it is the superbly-bred bull calf, Sterlingold Meadow King
Born January 9, 1948

HIS SIRE

Sire:
FAIRLAWN
PEERLESS ACTOR

4 A. R. daughters with records over 600 lbs. 2-year-olds. 3 classified Excellent, more on test.

Actor is our of Bright Lad's Actress, 980 lbs. as Jr4—365.

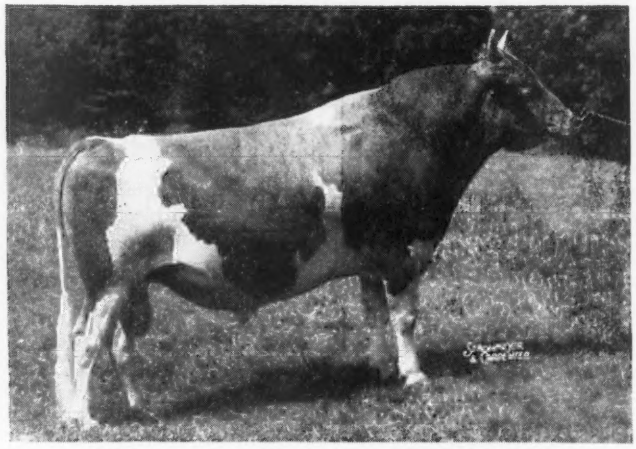

Dam:
CORONATION MEMOIR
15493—875—B

Maternal sister to Coronation Melinda, 19537—961—6yrs—365.

Memoir is out of Coronation Melba, 804—GG, she out of the World Record Green Meadow Melba, 963—Sr2—365C.

FAIRLAWN MEMOIR'S PERFORMER

His first daughters now on test milking up to 44 lbs. a day as 2-year-olds. He has sons in use at Fairlawn, Nyala, Haven Hill, and other leading herds.

HIS DAM

Sire:
CORONATION KING
OF PINE MANOR
54 A. R. daughters

Since most Guernsey breeders are familiar with the history this Bull's Progeny made at the recent Gardenville Sale, it seems unnecessary to go into details. Sufficient to say he is a great sire, and if his daughters were not the great cows they are, such a good judge of cattle as John Lindsay would never have purchased the bull at 11 years old for Hominy Hill.

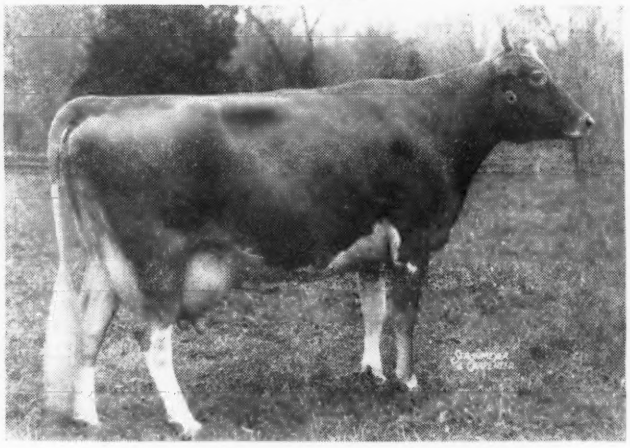

Dam:
CHINQUAPIN
MEADOW PRINCESS
14141—699—A
Top Cow, 1940 N. J. Sale
3 A. R. daughters

She by Langwater Philosopher out of the great brood cow, Green Meadow Queenie, 728—G.

We believe Chinquapin Meadow Princess was one of the best cows ever purchased by Pine Manor, at a time when they were purchasing the tops of the breed.

PINE MANOR KING'S ROMONA

12779—702—Sr4—365C 1 daughter on test.

For the past two years we have sent Performer sons to the Invitational Sale. The public apparently appreciate them inasmuch as the two calves averaged $1,800. This year we have selected a Performer son equally as well-bred as our previous offerings. This calf is a "bred in the purple" Green Meadow. His 7 nearest dams average 807 lbs. fat.

We feel he is a worthy representative from our herd, which is SMALL—BUT VERY SELECT.

T. B. Accredited

STERLING FARMS INCORPORATED

Conn. Bang's Free Cert. No. 457

NEWFIELD AVENUE · STAMFORD · CONN.

S. H GOLDING, PRESIDENT — TELEPHONE 2-1901 — R. M. KINROSS, MANAGER

To the ELKHART COUNTY SALE

A Bull: MULHOCAWAY BUTTERFAT CALVIN
Born: September 21, 1947
Sire: Two Brooks Dare
Full brother to Clarheart's Dainty
10262—625—DDD
Dam: Mulhocaway Jester's Callidora
Record: 12494—537—Sr4—305 (penndig)
Classified Very Good

We recommend this intensely-bred Butterfat bull. He is of good type and comes from one of the best cow families.

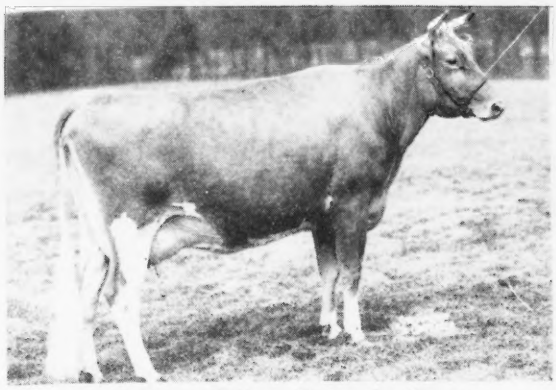

Sire's Dam: Hilltop Butterfat Doris
11590—620—DDD, 6th Place when made

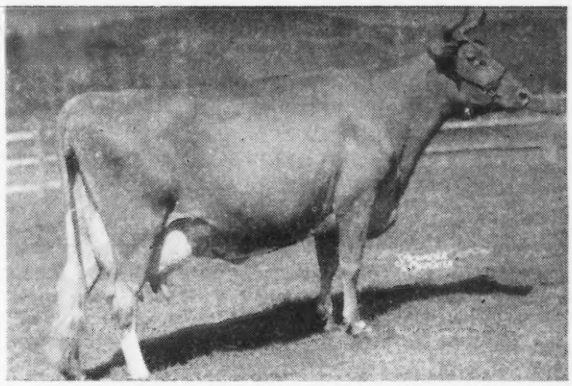

Maternal Granddam: Two Brooks Calla
11751—609—DDD. Classified Very Good

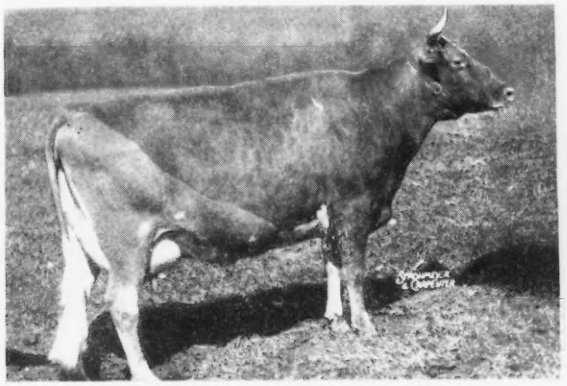

Dam: Mulhocaway Jester's Callidora
12494—537—Sr4—305 (pending)

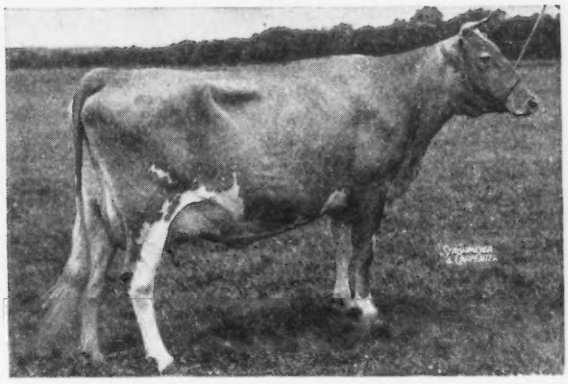

Maternal Great Granddam: Hilltop Butterfat Lilac
12841—736—EE

We will also consign a pleasing Butterfat heifer by a proved bull and out of—Aldrich Farm Nepeta, 10908—605—CCC. Going over 600 again this year, on 2x milking.

Mr. & Mrs. L. B. Wescott

George Shellenberger, Mgr.

MULHOCAWAY FARM

CLINTON
NEW JERSEY

They're picked!

For the

Eighth Annual Elkhart County Sale

To be held at Goshen, Indiana, October 27, 1948

The Elkhart County Sale has been the top County Sale of the Mid-West. This year it should be better than ever. Here are the consignors:

HARRY BAINTER, Terra Vista Farm, Goshen—1 bred heifer
WALTER BLASER, Goshen—1 cow, 1 heifer
EVERETT BEATY, Huntington (being selected)
DR. J. B. CURRENT, Topeka—1 cow, 2 heifers
CLAYTON EASH, Invercroft, Middlebury—2 bred heifers
MERVIN EBY AND SON, Lookwell, Elkhart—4 cows, 1 bred heifer
MR. AND MRS. WILLIS GARDNER, Covington Hills, Ft. Wayne—1 bull, 1 bred heifer
HUDSON BROS., MEADOW LANE, Berrien Center, Mich.—1 bred heifer
PETER B. LEHMAN, Lehman Dairy, Decatur—1 bred heifer
LOCKSHORE FARMS, Hickory Corners, Mich.—2 cows, 1 open heifer
A. H. MICHEL, Goshen—1 cow
G. J. METZGER, Orland—1 bred heifer
MULHOCAWAY FARM, Clinton, New Jersey (being selected)
FRANZ NOTHDERFT, Jones, Mich.—2 cows
NORTHMEADE FARM, Lawrence, Mich.—2 bred heifers
WILL NIMITZ, Berrien Center, Mich.—2 open heifers
PINE MANOR, Goshen—2 bred heifers
WILLIAM SCHRAG, Hebron—1 bred heifer
P. O. SHIRELING AND SON, Winchester—1 bred heifer
WILL SCHROCK, Goshen—2 cows
STARR FARMS, Elkhart—2 cows
VICTOR STINE, Goshen—1 cow
ORA VINCENT, Shady Haven, Middlebury—1 cow
IVAN WEAVER, Goshen—1 bred heifer
OSCAR WEAVER, Yellow Creek Meadow Farm, Goshen—2 cows, 2 bred heifers
MAHLON WEAVER, Goshen—1 cow
WELDY AND YODER, Mauranna—1 bred heifer
RUSSELL WENGER, Valley Set, Goshen—2 cows
MARK WOODHULL, Hullwood, Angola—1 bred heifer
WALTER YOUNG AND SON, Grain Meadow, Greentown—1 bred heifer

There is an unusually large number of cows in milk in this sale. Most of them are just fresh or springing. You will like the udders, too. Next issue we will tell you something about the consignments. Right now, a post card will bring a catalog.

THE RUSSELL GEORGE SALES SERVICE
Lebanon, Indiana

ELKHART
COUNTY
SALE

Tops!

IN THE 1st ANNUAL

BOONE CO. SALE

At Lebanon, Indiana, October 16, 1948

The consignors are tops. If you have been in the Guernsey business anywhere in America you have probably heard of most of these consignors. Look over the list yourself and see how many of them you know.

Here they are:

BIG MAPLE FARM, Frankfort
BIG SPRINGS FARM, Lebanon
W. P. BRANSTETTER, Darlington
LIVINGS BRINDLE, Jamestown
C. C. COCHARD, Greenfield
GLEN CORBIN, Kentland
DOT-CAP STOCK FARM, Lebanon
DUFFIELDS, Lebanon
EAGLE VALLEY FARMS, Indianapolis
FULLER FARMS, Shelbyville
GEORGELAND FARMS, Lebanon
DR. AND MRS. E. V. HAHN, Indianapolis
FRANK HUTCHINSON, Lebanon
KENVER, NOBLESVILLE
EMERSON MITHOEFER, Indianapolis
MRS. PAUL MOFFETT, Indianapolis
ROY MCKEE, Ladoga
JOHN NEWBY, Sheridan
RUSSELL NEWLIN, Crawfordsville
FRED ROE, Lebanon
LEE SEALE, Lebanon
JAMES STEPHENSON, Danville
JOHN STEPHENSON, Danville
ELDO SIMONIN, Kentland
ROBERT THOMAS, Frankfort
GEORGE WHITESIDE, Indianapolis
MR. AND MRS. CARL WINKLER, Thorntown
EDGAR YEAGER, Greencastle
WALTER YOUNG AND SON, Greentown

The consignments are tops. Dr. Hahn consigned his daughter of Langwater Advance out of Welcome-In Forward's Noreen, (his daughter of Langwater Forward that cost $3,150 in the Indiana State Sale). He also consigned another heifer by Pine Manor King's Thor ($5,000) out of his daughter of Valor's Faithful Supreme ($900) Indiana State Sale. Fred Duff let loose of a daughter of McDonald Farms Jolly Boy ($2,150) Indiana State Sale from a granddaughter of the great cow, Superb's Flower. KenVer gives up a daughter of KenVer Levity Prince from a 505 pound three-year-old. Fred Siess consigns a bull and a heifer by Clear Springs' Prince Raider. The Stephensons consign five of those Maxims that really have nice udders. Laverne Simonin of Kentland sends us a great cow. Eagle Valley gives up a pair of twin heifers by McDonald Farms Hassan ($2,150). Livings Brindle was talked out of a bred heifer by Antietam Cavalier. Glen Corbin gave us a fine daughter of Curtiss Candy Levity Conqueror. Fuller Farms were especially good to us and gave us a McDonald Farms Golden Lad and two McDonald Farms Keynoters —one of them a bull from their State Leader—Myersmead Merrily. Big Maple gave us a daughter of Kenfleur's Ted Alert. Dot-Cap gave us two by Duffield Farouk King, one of them a bull from their Minnie cow that has made 500 pounds in six months. Grain Meadow came in with a daughter of their Langwater Chum bull. The Winklers' gave us two by their Welcome-In Forward Chum bull—one of them a bull from their Winkler Farms Red cow that made 647—Jr4—HIR on twice-a-day milking. Roy McKee (who made his reputation with Lad's Princess Mary Jane) consigns a fine daughter of the Sue heifer that sold in the Indiana State Sale last fall. Mrs. Paul Moffett consigns two of Gayoso breeding —really fine ones. And there are a lot of other good ones. They're TOPS. They are Whirling. They will spin for you, too.

FOR CATALOG WRITE . . . **THE RUSSELL GEORGE SALES SERVICE**

Lebanon, Indiana

BOONE COUNTY *The Guernsey Isle of Indiana*

IND.

Complete Dispersal OF THE

Twin Spruce Farm Guernseys

E. S. GROSS, Owner, MANCHESTER, PA.

PENNA. BANG'S FREE NO. 1530 — FEDERAL ACCREDITED NO. 54005

55 Head

2 BULLS 22 COWS 11 BRED HEIFERS 20 OPEN HEIFERS
(20 Vaccinated)

Sale to be held: **MONDAY, OCTOBER 11, 1948, 12:30 P. M.**

In the Association's Sales Pavilion—6 miles East of Lancaster on Route 30 (Lincoln Highway)

In the sale, Lot 1, Coldspring's Royal Prediction (by Hardwick's Royal) with 28 daughters in the sale and service sire to 10 more.

His Dam

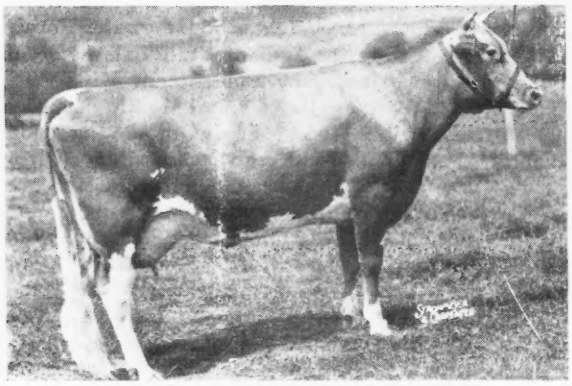

McDONALD FARMS BEATRICE
14997—761—DD
Sold for $1,100
A daughter of Foremost Prediction

His Paternal Sister

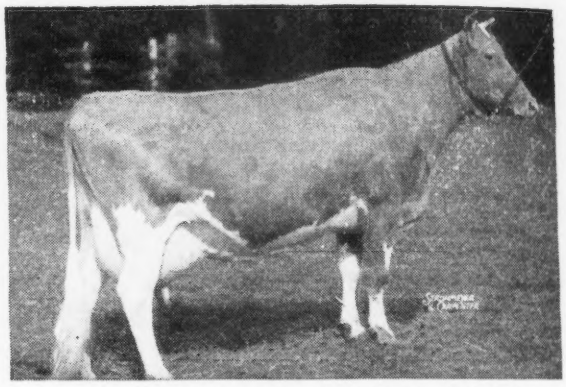

COLDSPRING'S HARDWICK'S BEAUTY
17614—824—6yrs—365
Classified Excellent
Her son sold for $14,200.

In the Sale

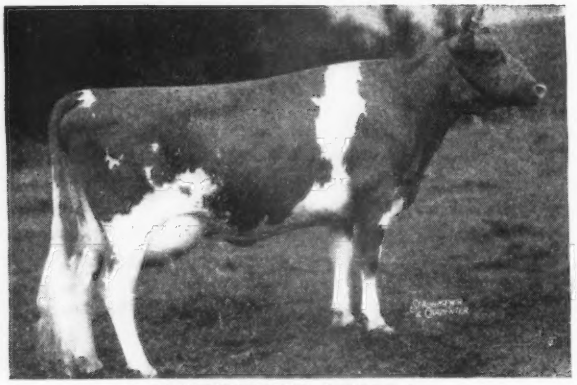

FOREMOST ORILLA
11811—582—G, 14266—694—CC
Due November 1, 1948—to Lot 1
Foremost Orilla was purchased by Mr. Gross for $3,000, in the 1942 Pa. State Sale, the top animal in that sale. Also in the sale are 2 of her daughters, full sisters, by Coldspring's Royal Prediction.

SIRE
Foremost Prediction, A. R.
101 A. R. daughters, 49 P. R. sons
2 over 800, 26 over 700, 46 over 600. 8 Excellent daughters. Highest number of Excellent daughters of any Guernsey bull.

DAM
Supreme's Hopeful
12913—687—A, a daughter of Royal Supreme, out of a 716 lb. daughter of Langwater Foremost.

There will be many other animals in the sale of equally attractive breeding

FOR CATALOGS WRITE TO: — SALE MANAGED BY:

PENNSYLVANIA GUERNSEY BREEDERS' ASSOCIATION

Box 491 — Phone 4-4062 — **Harrisburg, Pennsylvania**

THE 22nd GLENBURNIE SALE

Friday, October 29, 1948 Glenburnie Farm, Trenton, N. J.

TUBERCULIN ACCREDITED—BANG'S FREE CERTIFIED

40 Cows—12 Bred Heifers—3 Bulls—25 are High Quality Grades

This Sale includes the dispersal of Henry Powell's Herd, Onancock, Va., whose herd has been established since 1935, and has never had a reactor. This herd constitutes 17 Registered and 25 Grade Guernseys that are really 75% or more Pure Bred and some very fine Producers.

There will be plenty of milk in this sale for fall and winter production. 4 fresh in August, 4 due in September, 10 due in October, 6 due in November, 6 due in December, 6 due in January.

The Foundation Sire for Henry Powell's Herd was COLDSPRING'S ROMULUS PREMIER, he by Langwater Romulus out of Coldspring's Hardwick's Vanity, 18293—724—A, own sister to Coldspring's Romulus' Veda.

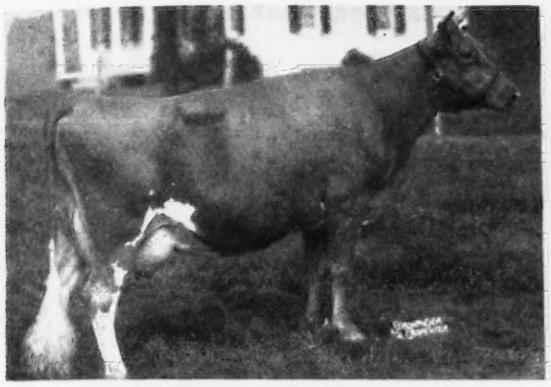

COLDSPRING'S ROMULUS' VEDA
12409—568—EE
Sold as heifer for $1,400

There is considerable Langwater Romulus blood in this sale through his line-bred son by Coldspring's Romulus Premier. Also, several by Blakeford Ambler, son of Langwater Reveller.

LUTE OF INDIAN RIDGE
8874—562—G
6 A. R. daughters

Dam of Kitchener Trumpet, he sire of KcDonald Farms Hayward, Herd Sire in the Sale, 6 yrs. old. His Dam, Kitchener Royal Lace, 12597—675—AA, sold for $2,000 in 1942, she by Douglaston Prince Royal.

Twenty Head . . . 13 Cows—7 Heifers bred or of breeding age From Max Freedman's Farm, Hudson, Ohio

Seven are daughters of Harmony Hollow Britain, own brother to Harmony Hollow Reply, 17121—818—Sr4—365, by Langwater Helios, A. R., own brother to Langwater Forward out of a daughter of Langwater Rameses.

Four are daughters of Chinquapin Minute Man, he by Florham Country Gentleman and out of Wendmere Quarto's Idora, 13373—710—C, 14454—773—AA, she by Fairydale Planet.

One is by Gardenville Superb, he by Pine Manor King Melody Master, $6,100, out of Skyline's Fairy, 13516—695—A, she by Foremost Rising Star.

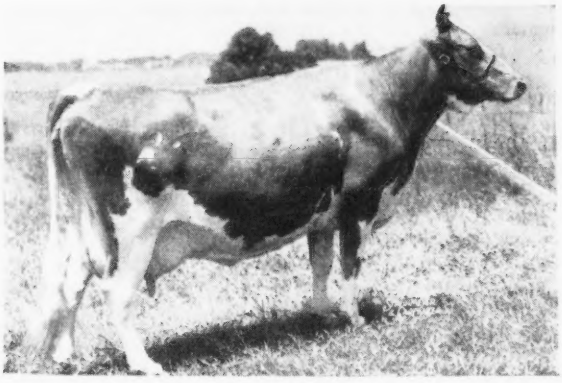

From HOMINY HILL FARMS

★ HOMINY HILL STALWART

Dropped September 4, 1947

Sire: HOMINY HILL DICTATOR, A. R.

◀ Dam: BRADFORD'S SUNBEAM
11811—627—EEE, 19273—1007—AA

CATALOGS AT SALE, OR WRITE

THE PATE SALES COMPANY - 2064 Lawrenceville Road - Trenton 8, New Jersey

We have secured pictures of a few of the many outstanding animals in the

WISCONSIN STATE SALE

October 12 - At Waukesha

In Sale

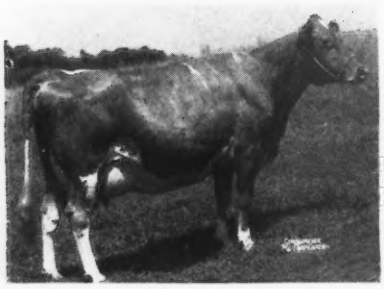

WERN'S PROUD QUEEN
Classified Very Good. Heavy producing daughter of Corium Slogan's Muiroc.

In Sale

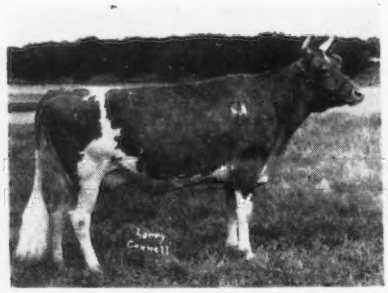

GUERNSEY GROVE NORMA
430 lbs. fat, Jr2—365C
By Kitchener Consul.

In Sale

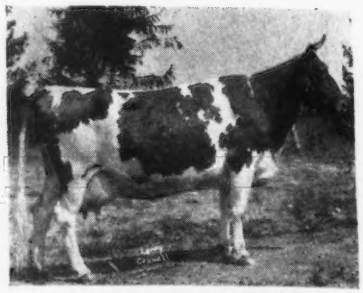

SHOGUN'S PEARL
459 lbs. fat in 256 days. Will finish over 500 lbs. fat in 305 days.

In Sale

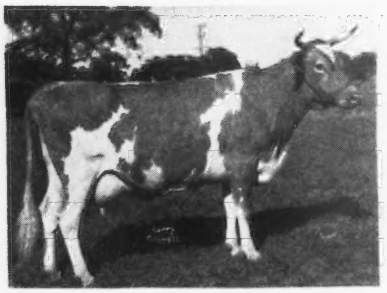

HUMDINGER'S BRILLIANT QUEEN
Milking over 40 lbs. per day now.

In Sale

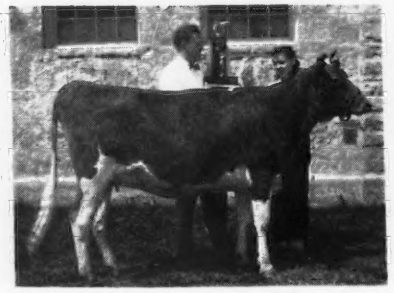

The Champion at the Wisconsin Centennial Junior Fair with her owner, Helen McKerrow.

In Sale

MELODIE VICTORY'S NEW YEAR, daughter of Charlescote Victory.

Wire for catalog of the best offering we have ever had in our 21 annual State Sales.

GAVIN W. MCKERROW, Sale Manager

Wisconsin Guernsey Breeders' Association

Pewaukee, Wisconsin

The MASTERPIECE Get Is Just What You'd Expect

DON'T OVERLOOK HIS SONS
WHEN LOOKING FOR YOUR NEXT HERD SIRE.

We have an especially pleasing MASTERPIECE son out of a good RAIDER or WARRIOR daughter—priced right, bred right. Send for price and pedigree.

Meadow Lodge King's Masterpiece

Born: JULY 1, 1945

His Dam

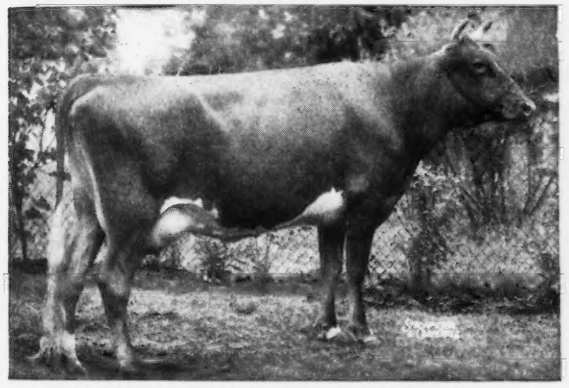

MEADOW LODGE REX'S MARTHA
11634—620—GG, 12587—775—E

His Maternal Granddam

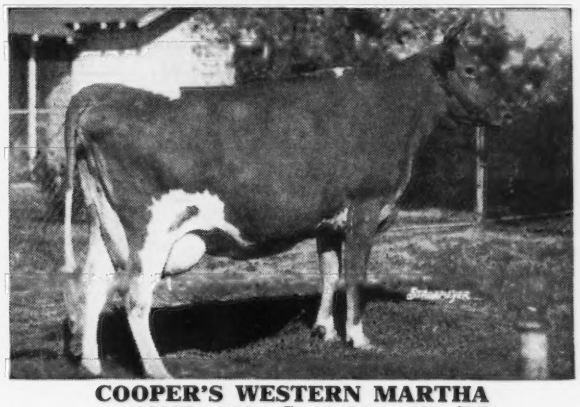

COOPER'S WESTERN MARTHA
10186—588—G, 10402—597—DD
12178—673—AA, 3 A. R. daughters

Masterpiece comes from a great proved female line and he is by the great proved sire . . . **LANGWATER KING OF THE MEADS.**

We have concentrated on this proved, popular blood. The bull calves we offer carry this King of the Meads inheritance.

At the 1947 National Guernsey Show

5 first place winners were his granddaughters or grandsons. 3 first place winners were his great grandsons or granddaughters. The 1-2-3 Jr. Get of Sire were granddaughters of King of the Meads. The 2-3 Sr. Get of Sire were granddaughters of King of the Meads. Jr. Ch. Bull was a great grandson of King of the Meads. Jr. Ch. Female was a granddaughter of King of the Meads.

Send for our list of available Masterpiece sons.

We especially recommend the Masterpiece—Raider combination that is doing so well for us.

It's Loaded!!!

THE 11th Oklahoma State Consignment Sale

To be held . . . OCTOBER 27, 1948, 1 P. M.
At . . . OKLAHOMA STATE FAIR-GROUNDS
OKLAHOMA CITY, OKLAHOMA

Yes sir, we really have them in our sale. Don't ask how we got them, but they are in. Frankly, we argued, we begged, we bribed, we pleaded, we stole, we even threatened, and we finally ended up with the best consignments ever offered in our annual sale.

WE HAVE PRODUCTION . . .

We have:

a daughter of Meadow Lodge Heartbreaker with 12255—587—Jr2—365.

a daughter of Langwater Fortune with 552 lbs. fat as a Sr3—365, her dam, 705—AA, next dam, 694—A, next dam, 773—A.

a daughter of Meadow Lodge Rex's Africander with 500 lbs. fat in EEE.

a fresh 2-year-old by Meadow Lodge King's Majesty whose dam has 675—A, next dam 744—A, third dam 774—F.

a bred heifer by Douglaston Prince Royal whose dam has 734—A, next dam, 646—FF, next dam, 650—GG.

a bred heifer by Meadow Lodge King's Trumpeter whose dam has 701—BB, 2nd dam, 537—GG, 3rd dam, 641—A.

a heifer by Gayhead's Imperial out of a dam with 690—AA.

a daughter of St. James Champion's Bobby whose dam has 624—C, next dam, 596—A.

This is just a sample of the females. There are plenty more out of 500—600 pound dams. A few are not tested by you will see why they were selected when you see them.

WE HAVE BREEDING . . .

Bournedale Rex, Caumsett Dynamo, Cooper's Augusta's Marquette, Douglaston Prince Royal, Foremost Royal Valor, Foremost Prediction, Gayhead's Imperial, Langwater County Squire, Langwater Fortune, Langwater King of the Meads, Langwater Africander, Pine Manor King Kenfleur, Myhaven King, Wethersfield Prince Charming, and Wildwood Actor's August are represented either directly or through their offspring.

WE HAVE TYPE . . .

Several cows in the sale are classified Very Good. Many offspring from Very Good cows are represented. We have the Jr. Champion Female of the 1947 Oklahoma State Fair. Several of the consignments are in 1948 Show Strings. You will appreciate the others when you see them.

See the September 1 issue for the line-up of consignors and the September 15 issue for the bulls offered. Come to the sale and you will agree that IT'S LOADED. We have the consignments now, **YOU** can own them after October 27.

Write for a catalog to:

E. R. BEROUSEK, Secretary
OKLAHOMA GUERNSEY BREEDERS' ASSOCIATION
Oklahoma A. & M. College, Dairy Dept.,
Stillwater, Oklahoma

To the Texas Sale

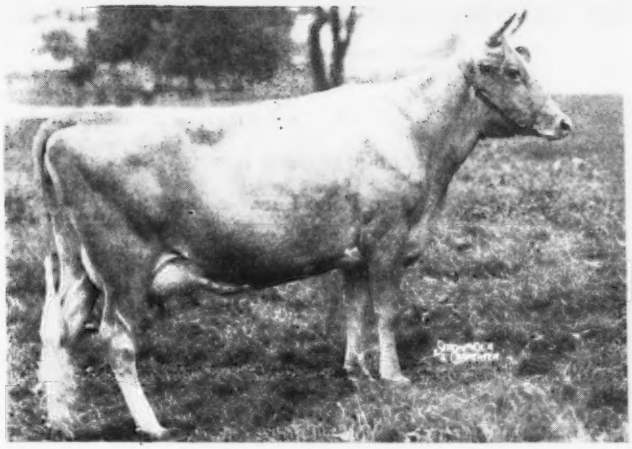

MULHOCAWAY BUTTERFAT KIT
Born: June 22, 1945
Due November 29, 1948
Record: 6135—332—Jr2—305C—2x in 295 days. A daughter of Clara's Heartsease Butterfat out of a daughter of Hilltop Butterfat. In calf to Yellow Creek Meadow King. All three great proved Butterfat bulls. This animal is Vaccinated Negative.

Mr. & Mrs. L. B. Wescott — George Shellenberger, Mgr.

MULHOCAWAY FARM
CLINTON, N. J.

FULLER FARMS - *Shelbyville, Indiana* Route 2

From the **Blueblood Line** — with PREDICTION — KING — LEVITY

McDONALD FARMS GOLDEN LAD

A number of his daughters now in the herd.

Full Sister to His Maternal Granddam

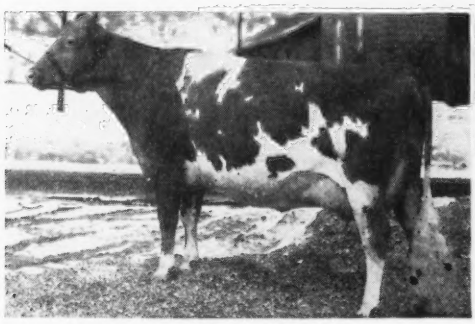

McDONALD FARMS GAY GIRL
12659—637—DD
Classified Excellent
Sold for $5,000

His Maternal Granddam

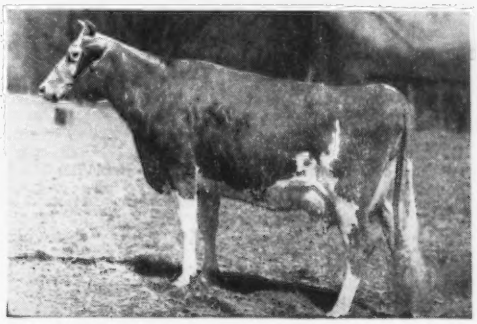

McDONALD FARMS DOVE
12054—654—F
1st Prize 2-year-old, Md. State Fair, 1941.
Classified Excellent.

GOLDEN LAD is sired by **McDonald Farms Distinction, A. R.** A son of Foremost Prediction, A. R., out of Aiyukpa L. Queen, 11177—653—G (line-bred to Levity).
His dam is **McDonald Farms Golden Girl,** 10652—562—G, she out of Dove (above).

Sons for sale out of top record A. R. cows.

HESTER AND PARRISH FULLER, Owners — P. E. KEFFABER, Supt. — C. S. COLLINGS, Manager

THE KENTUCKY STATE SALE

Glen Echo Farm, Louisville, Ky. • Saturday, October 16

(LOUIS J. HOLLENBACH, JR., Owner)

SALE HEADQUARTERS: Henry Watterson Hotel, Louisville, Kentucky

Glen Echo Farm is located 3 miles east of Louisville—
off Federal Highway 42 on Kentucky Highway 22 (on Old Brownsboro Road).

43 HEAD — 5 Bulls 17 Cows 14 Bred Heifers 7 Open Heifers

RIEGELDALE KING MAXIM'S LADY

13275—763—E

Sire: RIEGELDALE CORONATION KING

Dam: RIEGELDALE MAJESTY'S LADY, 8379—521—G
Dam of
HOMINY HILL MASTERSTROKE
Dropped: August 1, 1947
Sire: FAIRLAWN PEERLESS DICTATOR

Consigned by ELM ECHO FARM, W. P., P. L., & ANGIE BRUNDIGE, COLUMBUS, OHIO.

FAIRLAWN CO-ED

14724—674—AA, 13233—612—EE

Sire: GREEN MEADOW HORNET

Dam: FELLOWSHIP SAM'S MAVOUREEN, 9858—502—FF
Dam of
SUN-BLEST FARMS COED
9676—470—G
Dropped: February 3, 1943
Due September 20 and will be sold open.
Sire: CORONATION LEADER, $15,000.

Consigned by THAD M. BYERS, BYERS GUERNSEY FARM, COLUMBUS, OHIO.

CONSIGNMENTS ARE

BYERS GUERNSEY FARM, THAD M. BYERS, COLUMBUS, OHIO—2 cows and 1 bred heifer—1 cow by Coronation Leader ($15,000) out of Fairlawn Co-Ed, 674—AA, 612—EE—heifer by Sun-Blest Farms Rex out of Woodside Silver Bell, 504—Sr2—365.

MIKE EBELHAR & SONS, OWENSBORO, KY—a fresh 2-year-old.

EDROBLIN FARM, IRVIN C. SCHRAF, FLOYDS KNOBS, IND.—an open heifer by Riegeldale Emory's Hazelnut, out of a 494 lb. dam.

ELM ECHO FARM, W. P., P. L. & ANGIE BRUNDIGE, COLUMBUS, OHIO—1 bred heifer—2 fresh cows and 1 bull out of Riegeldale King Maxim's Lady, 13275—763—E.

ESKDALE FARM, JOHN R. KIMBERLY, TRYON, N. C.—1 cow and 1 bull out of Fairwold King's Princess Pat, 476—Jr2—365C, on retest with 6893—364—Jr3—365 in 182 days.

GOLD ACRES, ALMOND COOKE, LOUISVILLE, KY.—2 cows—one out of Incavo Wakefield Rose, 522—A.

HERMITCROFT FARM, LARRY D. BARTLETT, FREDERICKTOWN, OHIO—one cow fresh at sale time by Langwater Dorian out of Marben Ford Karee, 8604—520—G.

HICKORY HILL FARM, JOHN EVANS, ASHLAND, KY.—a cow fresh at sale time by Langwater Vicar out of Rose Peter Pan Cavalier, 13164—635—6yrs—365, next dam with 613—9yrs—365 and a bred heifer due the middle of November by Vicar out of Champion Florentine, 17987—809—E.

JAEBARDALE FARM, JOHN B., PAUL R. & JAMES L. BARGAR, JEFFERSON, OHIO—2 open heifers, one by Langwater Forward out of Oberland's Titania, the other out of Wolvergreen Carol by Franchester Peter and a bull by Langwater Forward out of Traveler's Snowdrop, 522—EE, 703—B.

KENVER FARM, MR. & MRS. KENNETH SMOCK, NOBLESVILLE, IND.—2 choice open heifers, both dams classified Very Good, both by KenVer Levity Prince (Normandy Levity Prince—Pine Manor Carmen, 553—G) and a bull by Pine Manor King's Wonder out of Normandy Ruby, 12090—624—G.

LYNBETH FARM, DR. JOHN R. MARTIN, CHATTANOOGA, TENN.—a bull by Sterlingold Playmate out of Riegeldale McK. Cherie with 695—5yrs—365C; an open heifer by Playmate out of Cathedral Rilma Betty's Bell, 657—GG, 718—A, and own daughter of Saugerties Royal Sequel, another heifer by Playmate out of Cathedral Queen Rilma, 12723—731—FF, the best of Cathedral Farms Breeding, 2nd dam with 815—B; next dam with 735—A and a beautiful cow with 10561—570—Sr3, fresh at sale time and sold open.

NORMANDY FARM, HERMAN C. KRANNERT, NEW AUGUSTA, IND.—3 fresh cows, one, Meadow Lodge Queen R. Sylvia, 10234—539—Jr2—365C, classified VG, fresh and will be bred to Pine Manor Count of Lakewood, by Langwater King of the Meads out of Meadow Lodge Rex's Sylvia, 510—GG, 541—E, Normandy Siren on test, fresh in April and will be bred to Pine Manor King of Lakewood, full brother to Pine Manor Courtesy ($20,000); Kenfleur's Golden Jewel, on test, fresh July 1 and sold open out of a 526—GG daughter of Green Meadow Alert; and two bred heifers by Normandy Levity Blend that is out of Coronation Alma, 593—G, classified Excellent, by Normandy Levity King, sire of Romance, 614—GG, and a lot of good ones at Normandy.

NU-MAID FARM, THE MIAMI MARGARINE CO., CINCINNATI, OHIO—1 cow fresh and sold open and 1 bred heifer due in the late winter by Langwater Commando's Royal.

OAKWOOD FARM, DAVID B. BELL, SHELBYVILLE, KY.—1 fresh cow with 2 D. H. I. A. records over 400.

EMIL H. PFERRER, LOUISVILLE, KY.—1 bred heifer due September 29 by Raemelton Corking Lochinvar.

RED CROSS FARM, EDWARD PRUETT, WINCHESTER, KY.—2 cows, one by Quail Roost Bright Peer out of a 668—EE dam, next dam with 535—AAA, the other cow with 540 lbs. fat in DD and will be fresh at sale time.

RUSSADA GUERNSEY FARM, E. RUSSELL EWALT, FREDERICKTOWN, OHIO—1 bred heifer due at sale time.

SUGAR GROVE FARM, C. R. YOUNGMAN, SHELBYVILLE KY.—2 high class bred heifers both due in November.

SUNNY VIEW FARM, CLAUDE B. NEWMAN, STANLEY, KY.—1 cow fresh at sale time.

UNDULATA FARM, UNDULATA FARMS & UNITED PAPER CO., SHELBYVILLE, KY.—2 bred heifers by Guernsey Grove Ideal, one out of Elder Lawn's Choice Iris, 9866—452—D. H. I. A.—306 days; on retest with 3607—172—Jr4 in 83 days, the other out of Sugar Grove's Duke's Starling, 4286—168—9yrs—119 days on test.

FOR CATALOGS WRITE

LOUIS McL. MERRYMAN & SONS • SPARKS, MARYLAND

NU-MAID FARMS

will place on consignment at the

Kentucky State Sale

at Louisville on October 16, 1948

Maxim's Claire

9106—483—5.30—Sr3—365C—1095 T. M.

In 1947, Maxim's Claire was classified GP. Both her dam and her sire were closely-bred to High Point Prince Maxim. Will calve early in September and will be sold open.

Also on consignment at this sale will be

Nu-Maid Etta

Born: July 2, 1946

Daughter of our herd sire, Langwater Commando's Royal. Bred to our Junior herd sire, NU-MAID MASTERPIECE, son of our Excellent cow, Lucia of Scioto Trail. This very promising heifer is out of a Good Plus cow with an A. R. record as a Junior 3—305C—10931—433.

T. B. ACCREDITED 545576 BANG'S ACCREDITED 11067

NU-MAID FARMS

"Where The Bottom Line Is TOPS"

CINCINNATI, OHIO

Steadfast

Concentrated . . . Through AFRICANDER and LEVITY

Our Hat Is Off . . .

We feel a great deal of credit is due to the many breeders who have worked together in building and promoting the popular—proved Steadfast line through a continued concentration of Africander and Levity inheritance.

The Breed Is Indeed Fortunate . . .

To have outstanding farmer breeders like G. R., F. M., R. P. and G. H. Hewes, Mayville, N. Y. A great deal of credit is due the Hewes family for breeding cows like these listed below.

DAUGHTERS OF MAPLE LANE JACQUELIN'S PRINCE

This bull has done a great job for us, for Mr. Hewes and Mr. Chambers, Maple Lane Farms, Kingston, New York.

	MILK	FAT	AGE
HEWESHURST PRINCESS MERTIE **Class Leader 5th Place**	17402	955	Jr4—365C
HEWESHURST PRINCESS SANDRA	16912	924	AA
HEWESHURST PRINCESS BONNIE	12594	720	FF
MADREY FARM PRINCESS DIANA	12835	699	Jr2—365C
MADREY FARM PRINCESS LASSIE	13951	669	Jr2—365C
MADREY FARM PRINCESS LU	10902	607	Jr2—365C

ALL OF THE ABOVE COWS ARE OWNED BY US AND ARE PLAYING A GREAT PART IN BUILDING OUR HERD. We wish to give Mr. Hewes credit for his foresight and ability to breed foundation cows that produce and reproduce.

Many Other Breeders are also Benefiting and Profiting by Following the Steadfast Line through a Concentration of LEVITY and AFRICANDER blood.

MADREY FARM • ***Brewster, New York***

MRS. MAX DREYFUS, Owner — JACOB MERZ, Manager

Steadfast

Concentrated . . . Through AFRICANDER and LEVITY

Maple Lane Farms Promote the Africanders

The breed owes a great deal to Mr. A. H. Chambers and his capable manager, Tom Doyle, for their outstanding work in promoting and further developing the Africander line. The herd was established in 1923 and continuous A. R. testing since 1929 has resulted in 12 Class Leading records—all made by cows rich in Steadfast blood through a concentration of Africander.

The Heweshurst—Maple Lane—Madrey Farm Combination Developed and Promoted the Berdena family.

A FOUNDATION COW IN OUR HERD

Bred by Mr. Hewes, owned by Maple Lane and now owned by us.

Her daughters have **ALL** been good.

HEWESHURST BERDENA ➤
11147—635—GG, 13592—797—AA
4 A. R. daughters

	MILK	FAT	AGE
MAPLE LANE TOPSY	14620	825	CC
	13383	790	G
MAPLE LANE BERDENA'S VALENTINE	13385	739	GG
MAPLE LANE STEADFAST'S BERDENA	12986	702	G
MADREY FARM PEERLESS BERDENA	13594	758	Sr2—365C

A NEW CLASS LEADER AT MADREY

Peerless Berdena just finished a record in our herd, 16856—945—Sr3—365 (pending), **Class Leader 3rd place.** Her full brother—Maple Lane Heweshurst Peerless is being used in the Hewes' herd, Mayville, New York.

IN OUR HERD

Madrey Farm Gardenia's Prince
Born April 12, 1945
A son of Maple Lane Jacquelin's Prince, A. R. (see opposite page)

Madrey Farm Berdena's Prince
Born May 1, 1946
A son of Jacquelin's Prince out of Heweshurst Berdena (see above).

Madrey Farm Peerless Berdena
Born AUGUST 28, 1943

To Further Strengthen the AFRICANDER—LEVITY Inheritance In Our Herd

We are also using **MADREY FARM LEVITY MAXIM** that is by Bournedale Memoir's Ace, A. R. (a son of Bournedale Sensation, A. R., out of Bournedale Memoir—outstanding daughter of LANGWATER AFRICANDER). LEVITY MAXIM is out of Madrey Farm Fancy's Victory, 16394—801—C, that is out of Violet's Fancy of Madrey Farm, A. R.—the dam of 5 A. R. daughters. She traces to **LEVITY.**

We have no bulls for sale at the present time—but we do have a real producing herd of cows, rich in AFRICANDER—LEVITY blood.

MADREY FARM • *Brewster, New York*

MRS. MAX DREYFUS, Owner — JACOB MERZ, Manager

Consigned to . . . PATE'S INVITATIONAL SALE

Trenton, New Jersey • October 15, 1948

This show bull

McDONALD FARMS KING MANUEL

Born: November 16, 1947

A top son of Myhaven King and out of the great brood cow, Hightide's Royal Josie, 653—B (VG). Manuel is a full brother to McDonald Farms King's Ladona, 1st prize heifer calf New York State Show, 1947 and also a member of our 1948 Show Herd.

His dam

HIGHTIDE'S ROYAL JOSIE

13015—653—B, Classified Very Good

A Foremost Hightide daughter out of an exceptionally good Princess May Royal daughter. 2 A. R. daughters, Josephine Badger, 631—GG, 702—Sr4—365C, McDonald Farms Henrietta, 514—Sr3—305C (3x), 1st prize 4-year-old, Maryland State Fair, 1947.

His maternal sister

Three best cows bred by Exhibitor, National Guernsey Show, 1947. Cow at right of group is McDonald Farms Henrietta, also member of 1st Get of Sire and 1st Production Get of Sire. She is a daughter of old Josie.

This cow consigned

McDONALD FARMS IRVINA (SNAPSHOT)

Born: July 17, 1943

8708—514—Jr2—365, 10324—620—Sr3—365 (pending)

Classified Very Good (high). Will be fresh and sold open. A McDonald Farms Supreme King daughter out of McDonald Farms Bettina, 683—DD, a Foremost Prediction daughter classified Very Good.

This young cow consigned

McDONALD FARMS KING'S KALO

Born: September 3, 1945

On test 8143—359—Jr2—365 in 235 days.

1st prize Senior Yearling, Maryland, 2nd, Eastern States Exposition, 1st, National Guernsey Show, Member Undefeated Jr. Get of Sire, 1947. A Myhaven King daughter out of McDonald Farms Halo, 14261—700—Sr4—365C, Very Good, a Foremost Prediction daughter.

Also consigned: YOCLIFF EVA. Born October 31, 1943

13473—660—Jr3—365, starting retest she made 2.44 of fat for September tester's day. She is fresh and will be sold open. A daughter of McDonald Farms Evolution (Myhaven King—McDonald Farms Blueblood, 755—AA) out of a McDonald Farms Designer daughter. Eva is a line-bred Prediction.

McDONALD FARMS - Cortland, New York

J. M. McDONALD, Owner — K. C. SLY, Manager

Consigned to the . . . 10th PENNSYLVANIA STATE SALE

Lancaster, Pa. • October 21, 1948

A real dairy bull

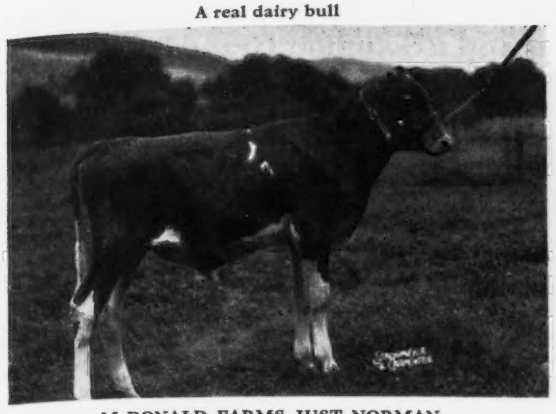

McDONALD FARMS JUST NORMAN
Born: March 10, 1948
A nice type dairy bull that should get real dairy cows of the right conformation. A son of McDonald Farms Justice (McDonald Farms Distinction—Green Meads Thelma, 704—G, 740—D) out of McDonald Farms Dorcas, 714—EE. One of our best brood cows. Norman is a line-bred Prediction.

His dam

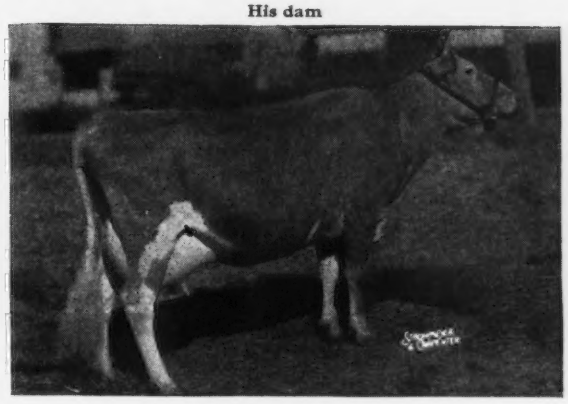

McDONALD FARMS DORCAS
11130—585—GG, 12435—714—EE
2 A. R. daughters, 1 A. R. son. Dam of McDonald Farms Pre Karen, 10350—521—Jr2—365 (pending) partly made on show circuit. First prize 2-year-old Maryland and Eastern States Exposition, 1947. One of the best young cows we own. Dorcas is a Prediction daughter out of Green Meadow Rosette, 679—A.

His paternal granddam

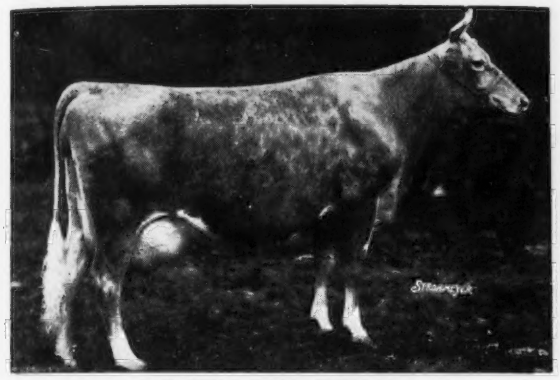

GREEN MEADS THELMA
12902—704—G, 13518—740—D, classified Excellent at 16½ years. 2 A. R. daughters, 5 A. R. sons. Dam of Myhaven King, Green Meads Taurus, Green Meads Sargon, McDonald Farms Grandee and several other successful sons. 2 sons in service at McDonald Farms.

Daughter of a Dorcas Son

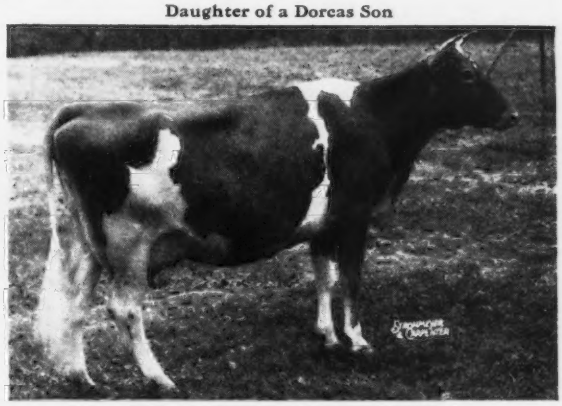

KENMAR HILLS COUNTESS SHEBA
12742—723—Sr3—365C, Excellent
Top cow, May Royal—Steadfast Sale, 1947. Her sire, Kenmar Hills Conqueror, is a son of McDonald Farms Dorcas. Another son of Dorcas was 2nd aged bull, Wisconsin State Fair, 1948, and proving to be an exceptionally good sire.

This cow consigned

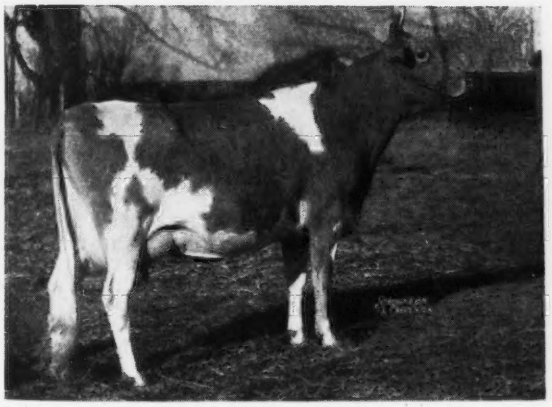

McDONALD FARMS FLETA (VG)
Born: March 18, 1940
12148—662—D. Due to freshen December 8, 1948 to the service of McDonald's Foremost Prediction, son of Foremost Prediction and Douglaston Lady Augusta, 607—E. 5 daughters av. 730 lbs. fat. Augusta and 4 daughters Excellent 1947, 1948.

Her twin sister

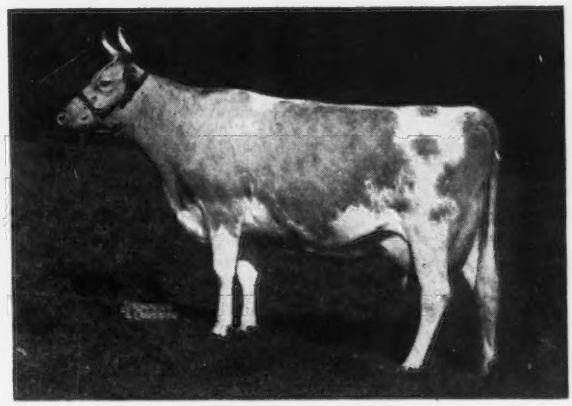

McDONALD FARMS FLEDA
Excellent, 1947 VG, 1948 when stale.
10936—613—F, 11091—615—CC, 12527—659—6yrs—365. Dam of First Prize 3-year-old, Maryland; 2nd 3-year-old, National Guernsey Show, 1947. A Myhaven King daughter of the Reserve Grand Champion Cow, 1937 National Dairy Show.

ALSO CONSIGNED: **WINDALE HIGHTIME'S GENEVIEVE.** Born: JUNE 15, 1945, 7409—382—Jr2—365—279 days. Due to freshen December 16, 1948 to the service of McDonald's Foremost Prediction, service sire of Fleta. A McDonald Farms Hightime daughter.

McDONALD FARMS HEIR'S MAVIS. Born: SEPTEMBER 12, 1947. A typy heifer by McDonald Farms Heir, out of Fairlawn L. Faithful, 421—E—2x milking. Sold for $6,000. A line-bred Levity.

McDONALD FARMS • Cortland, New York

J. M. McDONALD, Owner — K. C. SLY, Manager

For the 16th Virginia State Sale, October 13, 1948, Richmond, Virginia

THE MERRYMANS CAME • TOOK 3 OF OUR BEST

FROM HOMEWOOD . . . A Solomon Daughter and a Solomon Granddaughter

A Cow—CEDAR GROVE'S BETTY MAY Born: FEBRUARY 9, 1944

Her Paternal Great Granddam

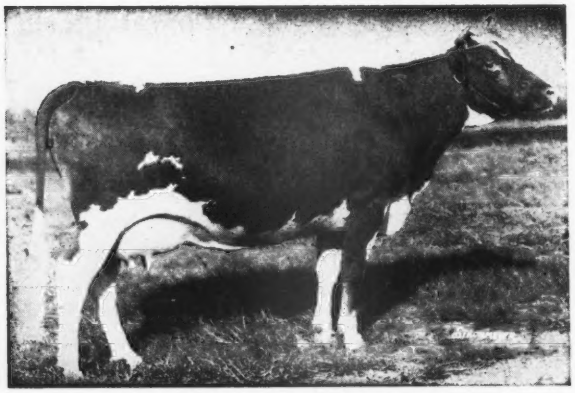

LANDMARK PRINCESS MAY ROSE
14782—863—A
2 A. R. daughters, 2 A. R. sons, Grand Champion, N. C., 1930

9230—505—Jr3—305C
Started on retest after calving August 16—milking well.
Her daughter on test: 3700—160—Jr2—305—111 days.

Sire: **Quail Roost Prince Solomon**
3 A. R. daughters
A son of Quail Roost Maxim's Prince, A. R., and Quail Roost Majesty's Rose, 12887—668—AA, 3 A. R. daughters.

The Solomon daughters:
Mt. Meadow Ollie May
11547—551—Jr2—365
Solomon's Nina Bell
11933—524—Jr3—365
Cedar Grove's Lois Lee
11361—543—Sr3—305C

Dam: **Cedar Grove's Lady Pauline**
11076—556—11yrs—305C
A Langwater-bred cow on top

A Heifer—QUEEN ANN OF HOMEWOOD Born: JULY 24, 1946

Paternal Granddam of Her Service Sire

BOURNEDALE BRIGHT EYES
14433—793—D
A daughter with 16009—856—AA, sold for $10,000.

Sire: **Emory's Billy Boy**
Sire of: Mary's Dolly May
8509—440—Jr2—305C—3x (pending)
Helen's Daisy Girl, on test, 4000—180—Jr2—305 in 147 days

Dam: **Solomon's Katie Bell**
8425—420—Sr3—365C (pending)
A daughter of Quail Roost Prince Solomon (above)

Queen Ann is due to calve November 21, 1948 to Quail Roost Bright Raider (Bournedale Bright Star—Quail Roost Rose Fern, 11570—623—5yrs—365C).

FROM OAK PARK . . .

A Bred Heifer—OAK PARK CHERRY QUEEN Born: FEBRUARY 25, 1947

Her Paternal Granddam

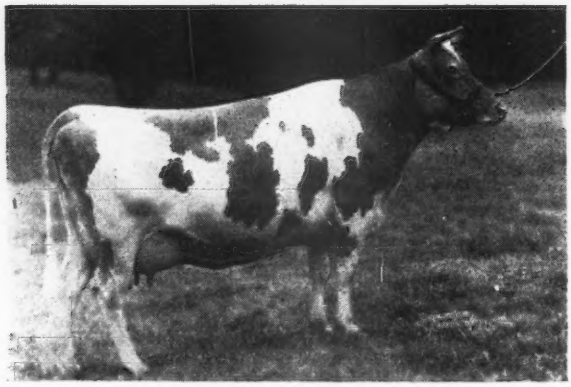

LANGWATER GOLDEN BLOOM
14026—878—A, 15178—1005—A
Her daughter sold for $8,000.

Sire: **Langwater Defiance,** 9 daughters in the herd. Will be tested as they freshen. A son of Langwater Valencian, A. R., and Langwater Golden Bloom, 15178—1005—A, a daughter of Langwater Moonlight, A. R., and Golden Cherry of Prospect Farm, 13488—704—B, 3 A. R. sons—6 A. R. daughters.

Cherry Queen was bred August 9, 1948 to Vagabond's Delight (Langwater Vagabond—Antietam's Jewel, 10093—479—G).

We are proud to send these top females by our herd sires to the Virginia Sale.

HOMEWOOD FARMS, Agricola, Virginia
D. H. DILLARD, Owner — E. H. WETMORE, Manager
S. M. CORRELL, Herd Manager

OAK PARK FARM, Madison Heights, Virginia
D. H. DILLARD, Owner — SAM B. CAMDEN, Manager

Please address correspondence to GEORGE MUNRO, P. O. Box 680, LYNCHBURG, VIRGINIA.

16th VIRGINIA STATE SALE

Atlantic Rural Exposition Grounds, Richmond, Va. - Wednesday, October 13, 1948

50 HEAD

6 BULLS — 16 COWS — 21 BRED HEIFERS — 7 OPEN HEIFERS

AMONG THEM THESE ANIMALS

IN SALE

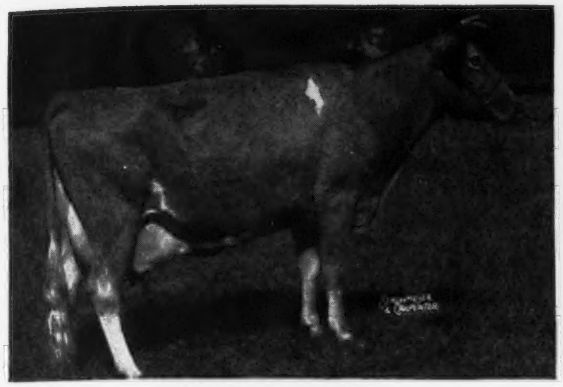

APPIN'S PANSEY
11500—574—Sr3—365C
Dropped: March 14, 1942
Will be bred before sale
Sire: ARGILLA FORECASTER
Dam: APPIN'S GRETCHEN
11124—553—AA
Consigned by C. S. McCALL, APPIN FARM, BENNETTSVILLE, S. C.

IN SALE

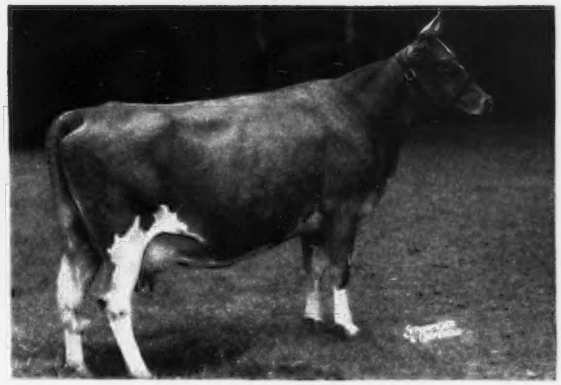

BEAVER CREEK JOAN
12228—624—Jr4—365
Dropped: June 15, 1942
Due September 23
Sire: KLONDIKE KIM
Dam: APPIN'S JOYCE (VG)
10519—583—C
Consigned by O. J. FLETCHER, BEAVER CREEK FARM, McCOLL, S. C.

UDDER LANGWATER GOLDEN BLOOM
14026—878—A, 15178—1005—A
Highest record daughter Langwater Moonlight and dam of Langwater Defiance that is sire of:
OAK PARK CHERRY QUEEN
Dropped: February 25, 1947
Bred: August 9 to Vagabond's Delight
Dam: FAIRHOLM CLOTILDE
11896—539—5yrs—305C (pending)
Consigned by D. H. DILLARD, OAK PARK FARM, MADISON HEIGHTS, VA.

IN SALE

McDONALD FARMS STEADFAST NERO
Dropped: March 31, 1948
Sire: McDONALD FARMS STEADFAST
Dam: McDONALD FARMS HONEYBLOOM
8900—523—F, 4544—233—6yrs—in 117 days on test.
Cl. Ex. 1947 and 1948. Own sister to McDonald Farms Gay Girl, 575—G, 637—DD, 655—5yrs—365, Cl. Ex., sold $5,000 Guernsey Sale, 1948.
Consigned by McDONALD FARMS, CORTLAND, N. Y.

FOR CATALOGS WRITE

LOUIS McL. MERRYMAN & SONS • SPARKS, MARYLAND

66 Head
FULLY ACCREDITED

TRAXDALE FARM

66 Head
FULLY ACCREDITED

GUERNSEY DISPERSAL SALE

(L. G. TRAXLER, Owner)

At the Farm near Spartanburg, S. C., Friday, October 29, 1948

IN THE SALE

1 Son and 9 Daughters

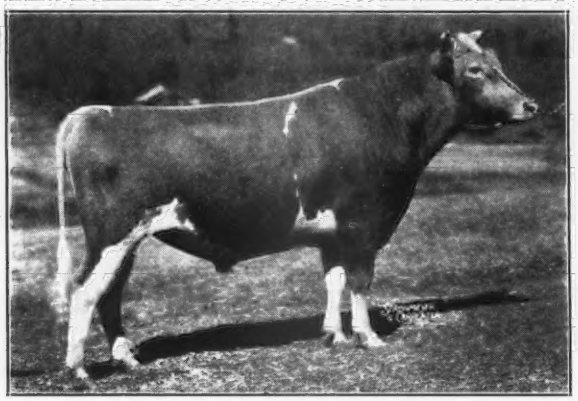

BRYN DU MAXIM DODSWORTH
2 A. R. Daughters, 11 on test
Sold for $10,000

HIS SON—GRAND VIEW GOLD NUGGET
Dam: FAIRLAWN MAXIM'S GOLDBUG
10046—538—G

Along with several daughters. 9 DAUGHTERS OF DODSWORTH, 3 of them on test.

Their dams include: Ethel of Arden, 14037—705—AA; Rivelon Royal Shirley, 12101—589—5yrs—HIR—3x.

Herself

FAIRLAWN MAXIM'S GAY GIRL
8457—466—G. Sold for $2,500, Henderson County—1947. Calved Aug. 28, 1948—female. Now on retest. Her daughter by Grand View Gold Nugget also in sale.

Her Full Sister

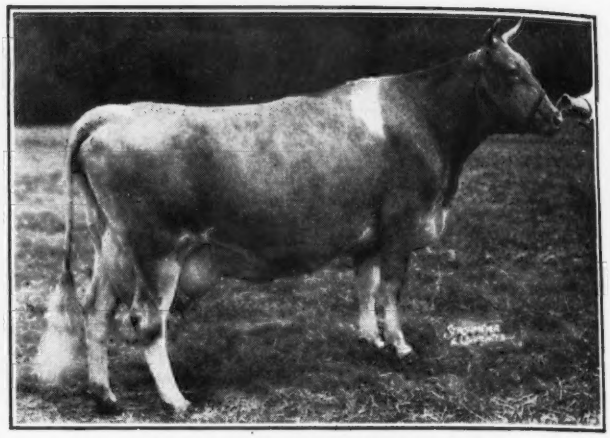

GIRL OF CONNEMARA FARMS
22407—1077—6yrs—365
Class Leader 7th Place
Sold for $4,150

HER FULL SISTER:
MEDFORD'S CRICKET OF CONNEMARA
11628—486—Sr2—365C. Calved Aug. 27, 1948, on retest. Sold as heifer Henderson, 1946, for $3,400. A daughter sold as a calf, Henderson, 1947, for $1,600. Her son by Grand View Gold Nugget also in sale.

Her Daughter

FAIRLAWN MAXIM'S DEBBIE
15640—915—6yrs—365. Sold Henderson County 1946, for $5,100.
HER DAUGHTER:
P. V. MAXIM DEBBIE, 6809—376—Sr3—365 (pending), sold for $3,000 Henderson County, 1947. Due to calve shortly before sale. Sire: FAIRLAWN MAXIM'S ENSIGN.

The original Traxdale herd was dispersed in the year 1945. Mr. Traxler, more determined than ever to own an outstanding herd of Guernseys, purchased the very best that were offered (in many cases the top priced animals), in the top sales in 1946 and 1947. Finding it necessary to dispose of his herd, we are afforded the opportunity of offering to our customers a very choice selection of outstanding Guernseys.

For Catalogs address:

George B. Salley - Salley Sales Service - Orangeburg, S. C.

66 Head
FULLY ACCREDITED

TRAXDALE FARM

66 Head
FULLY ACCREDITED

GUERNSEY DISPERSAL SALE

(L. G. TRAXLER, Owner)

At the Farm near Spartanburg, S. C., Friday, October 29, 1948

Other Outstanding Animals in the Sale Include:

CLEAR SPRINGS MAJESTY'S GAY
7169—373—Jr2—365 (pending)
Due again May 10, 1949
Sire: Riegeldale Emory's Majesty
Dam: Clear Springs Princess Gaiety
9198—544—G

CLEAR SPRINGS MAJESTY'S FANCY
Calved Aug. 7, 1948. On A. R. Test
Sire: Riegeldale Emory's Majesty
Dam: Clear Springs Princess Fern
7670—473—E

MIDVIEW MAJESTY'S TIPSY
9266—476—Sr3—365C—(pending)
Calved July 27, 1948. On retest
Sire: Bournedale Golden Majesty
Dam: Midview's Thelma
15062—768—A

2 daughters of Quail Roost Lucky King. Dams A. R.

1 daughter of Bournedale Danny Boy. Dam A. R.

2 daughters of Riegeldale Melba's Emory. Dams A. R.

1 daughter of McDonald Farms Prediction. Dam A. R.

1 daughter of McDonald Farms Supreme Blend. Dam A. R.

1 daughter of Argilla Knight. Dam A. R.

3 daughters of Rivelon Royal Cyclop, all A. R. or now on test.

2 daughters of Clear Springs Primrose King. Dams A. R.

1 daughter of Clear Springs Advancer, A. R. Herself and dam A. R.

1 daughter of Cesor Bon-Ton's Premium. Dam A. R.

1 daughter of Woodacres Royal Corinthian.

3 daughters of Quail Roost Noble King. Dams A. R.

Many of these cows are bred and others will be bred to the following bulls:

SHOAL FALLS CRICKET'S MEDFORD
Full brother to:
Girl of Connemara Farms
22407—1077—6yrs—365
Class Leader, 7th place
Medford's Cricket of Connemara
11628—486—Sr2—365C (In sale)

GRAND VIEW GOLD NUGGET (In sale)
Sire: Bryn Du Maxim Dodsworth
Dam: Fairlawn Maxim's Goldbug
10046—538—G

FANNING FIELDS MAXIM LUKE
Sire: Riegeldale Majesty's Compliment
Dam: Girl of Connemara Farms
22407—1077—6yrs—365
Class Leader, 7th place

A few are bred to:
QUAIL ROOST MAXIM'S MEDFORD
Sire of: Girl of Connemara Farms, 22407—1077—6yrs—365, Class Leader, 7th place and Fanny's Girl of Connemara Farm, 19100—902—AA.

For catalogs and other information address:

George B. Salley - Salley Sales Service - Orangeburg, S. C.

Phones: Office 133—Night 330

BANG'S ACCREDITED 273
T. B. ACCREDITED 540823

Spruce Shadows Farm

CONSIGNS:

MINNESOTA STATE SALE, October 21, 1948—St. Paul, Minnesota

Liberator's Dam

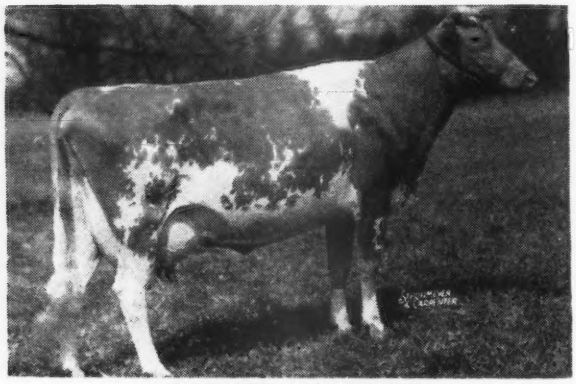

LANGWATER GLAD TIDINGS
11473—630—E 15913—793—6yrs—365
2nd Dam: WOLFPEN NOEL, 12503—637—F. 4 A. R. daughters.
Liberator is by Langwater Patrician, A. R., a son of Pharaoh out of Langwater Country Flower, 15080—790—A. 3 A. R. sons—3 A. R. daughters.

2 Outstanding Heifers bred to Langwater Liberator

SPRUCE SHADOWS MAUREEN (**In the Sale**)
Born: April 20, 1946
Sire: **Langwater Michael, A. R.**
10 A. R. daughters. He is a son of Langwater Countryman, A. R., out of Wolfpen Noel, 12503—637—F.
Dam: **Marvel's Prudence**
Classified VG
VG—VG—VG—E—VG—VG—VG—VG—VG—VG—VG
12047—481—5yrs—305C

SPRUCE SHADOWS MONICA (**In the Sale**)
Born: March 11, 1947
Sire: **Langwater Michael, A. R.** (see above)
Dam: **Spruce Shadows Mitzi**
10105—478—G
9029—472—DD
2 A. R. daughters.

This Pair—combine the best of LANGWATER on top and are in calf to a top-bred LANGWATER sire.

JAMES E. KELLEY, Owner LEONARD MESSER, Herdsman A. L. SQUIRE, Supt. of Guernseys

ROUTE 3, RICHFIELD STATION, MINNEAPOLIS 9, MINNESOTA

Housing Shortage

That's the problem facing us this winter.
1948—shows a bumper crop of females—we are therefore consigning a few nice heifers to the LOUIS MERRYMAN 65TH SALE on OCTOBER 18 at YORK, PA.

C. F.'S LADY SLIPPER. Dropped: October 15, 1946
Sire: COLDSPRING'S ROMULUS LAD
Dam: C. F.'s PRINCESS HYACINTH, 7725—354—GgG—610 T. M.
Bred August 21 to Coldspring's Beauty's Actor by Coldspring's Beauty's Hardwick out of Coldspring's Romulus' Adeline

C. F.'S DAYDREAMER. Dropped: October 24, 1946
Sire: COLDSPRING'S ROMULUS LAD
Dam: C. F.'s SWEET DREAMS
5812—342—GGG—610 T. M.
Bred June 28 to Coldspring's Hardwick's Atomic by Hardwick's Royal—out of Coldspring's Romulus' Cora.

C. F.'S COUNTRY LASS. Dropped: March 10, 1947
Sire: C. F.'s COUNTRY LAD
Coldspring's Romulus Lad—C. F.'s Nellie Bly
Dam: C. F.'s ROMULUS' CORDIAL
5572—315—Jr2—305C—610 T. M.

C. F.'S CREME-de-MENTHE. Dropped: June 15, 1947
Sire: COLDSPRING'S ROMULUS LAD
Dam: C. F.'s ROYAL PUNCH, 8670—454—F—730 T. M.

We are offering a bull . . .
TATTOO No. 088. Dropped: May 11, 1947
Sire: C. F.'s REMUS
Coldspring's Romulus Lad—C. F.'s Mint Julip
Dam: C. F.'s COQUETTE
10175—563—Jr2—305C—914 T. M.
Former Class Leader
Sold at Langwater Invitational Sale for $1,025.

Watch for our consignment of heifers to the 17th Special Guernsey Sale, Lancaster, November 11.

CHESTERBROOK FARM

Berwyn, Chester Co., Pennsylvania
FEDERAL ACCREDITED — ABORTION FREE
EST. E. B. CASSATT, Owner PETER J. BOLAND, Manager

Good Cows Top and Bottom

McDONALD FARMS HIGH LIGHT BOY

Sire: **McDonald Farms Hightime**, 4 A. R. daughters. Six daughters classified with an average score of 86.7. His daughters are producers and carry the right kind of udders. He is out of Walnut's Ella's Pansy, 12973—661—A, classified Excellent at 13 years.

His Maternal Granddam

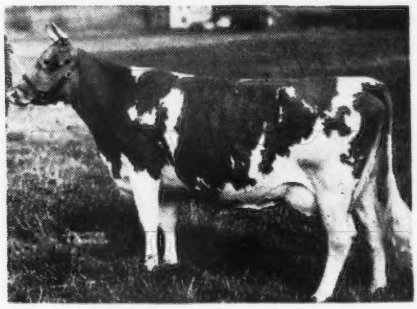

SUPREME'S JANICE
13717—649—FF, 20012—942—BB, 19618—981—AA
A daughter of Royal Supreme, A. R.
Dam: **Collinwood Supreme Florence**
11901—600—Sr3—365C
A daughter of McDonald Farms Supreme King, A. R., he out of Janice (above).

High Light Boy—Sons soon will be available.
We are high on this sire.

YOCLIFF FARM

Benton, Pennsylvania
ALVIN SUTLIFF, Owner

66 HEAD • TRAXDALE DISPERSAL • 66 HEAD

Friday, October 29, 1948 - At the Farm

Featured in the Sale

FEMALES

9 daughters of Bryn Du Maxim Dodsworth, $10,000, he out of Quail Roost Maxim's Donna, 16863—944—A, highest record daughter of High Point Prince Maxim. 3 of these daughters are on test.

P. V. Maxim Debbie, 6809—376—Sr3—365—1095 T. M. (pending), a daughter of Fairlawn Maxim's Debbie, 15640—915—6yrs—365, sold for $5,100, classified Excellent.

Medford's Cricket of Connemara, 11628—486—F. On retest. Sold for $3,400. A daughter sold for $1,600. Her son by Grand View Gold Nugget also in sale.

Fairlawn Maxim's Gay Girl, 8457—466—G, sold for $2,500. Her daughter by Grand View Gold Nugget also in sale.

BULLS

Grand View Gold Nugget. Born: May 19, 1946.
Sire: Bryn Du Maxim Dodsworth. Dam: Fairlawn Maxim Goldbug, 10046—538—G.
A daughter of Quail Roost Rose Maxim, A. R.

Many of the cows are bred to Shoal Falls Cricket's Medford (full brother to Girl of Connemara Farms, 22407—1077—A), Fanning Fields Maxim Luke (Riegeldale Majesty's Compliment—Girl of Connemara Farms, 22407—1077—A) and Quail Roost Maxim's Medford, A. R.

Here is your chance to get plenty of fall milk and popular-bred foundation animals.

TRAXDALE FARM • **R. 2 - CHESNEE, SOUTH CAROLINA**
P. O. Box 224 - SPARTANBURG, SOUTH CAROLINA

FEDERAL ACCREDITED HERD NO. 292685 L. G. TRAXLER, Owner S. C. BANG'S ACCREDITED NO. 108

LONGEVITY PRODUCTION REPRODUCTION

Caumsett Broadcaster

Sire: **Caumsett Dynamo,** A. R. great production sire. 5 Class Leading daughters.

His Paternal Granddam

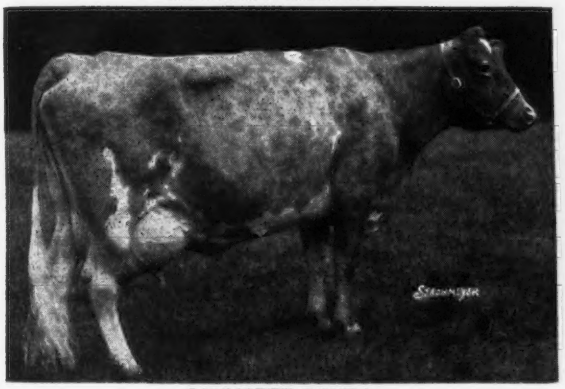

CAUMSETT RONDA
14935—661—G
1 A. R. son, 2 A. R. daughters

His Maternal Granddam

CAUMSETT GLORIA
15190—718—DD
4 A. R. daughters—all over 542, 2 over 618, 1 over 985.

Dam: **Caumsett Glorious,** 12823—618—CC. She has produced at 9.6 years of age 34 tons of milk.

BROADCASTER—is bred to sire production.

Sons are for sale. Order yours now.

LEIGH LAWRENCE *Owner* • **HERNDON, VIRGINIA** • **CHESTER CISSEL** *Manager*

Keep Up to Date The Easy Way

IT'S HERE

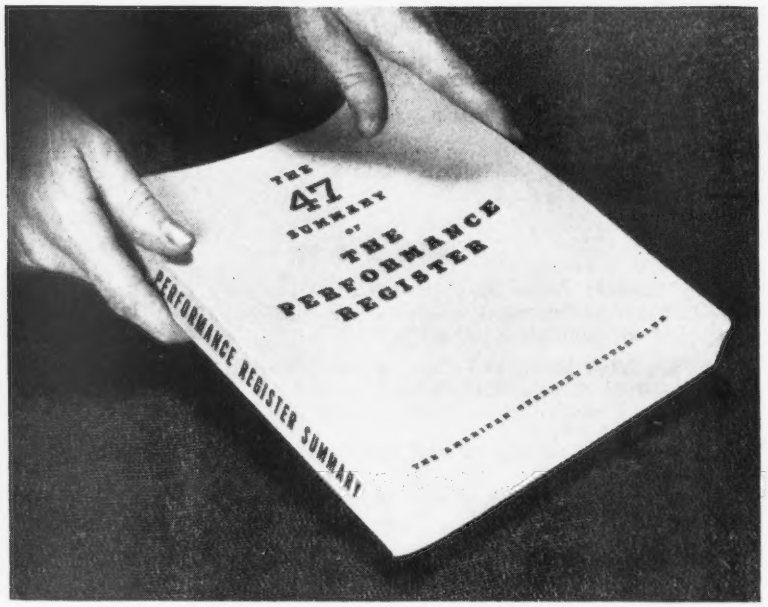

This 47 Summary has **ALL** the 1947 Performance Register data in

ONE EASY TO HANDLE BOOK

Throw Away Those Performance Monthly Summaries

THE 47 SUMMARY GETS THE JOB DONE
QUICKLY AND EASILY

Order Now

THE AMERICAN GUERNSEY CATTLE CLUB
PETERBOROUGH, NEW HAMPSHIRE

( ) Send me Volume I of the Performance Register at $10.00.
( ) Send me Volume II of the Performance Register at $10.00.
( ) Send me the 47 Summary of the Performance Register at $3.50.
( ) Enter my subscription for future publications of the Performance Register.

I reserve the right to cancel this order.

Signed.....

Address.....

OVER THE TOP

More daughters over 700 lbs. fat and more Excellent daughters than any other Guernsey Sire.

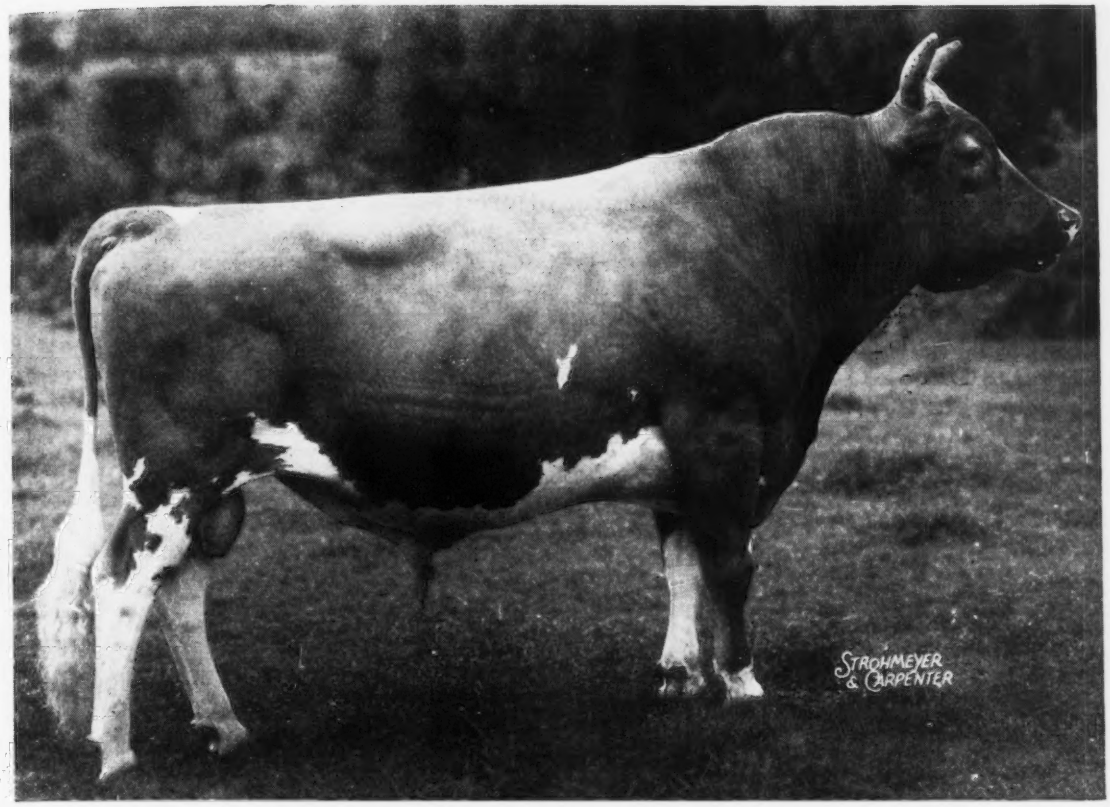

FOREMOST PREDICTION 212227

His 28th 700 lb. daughter

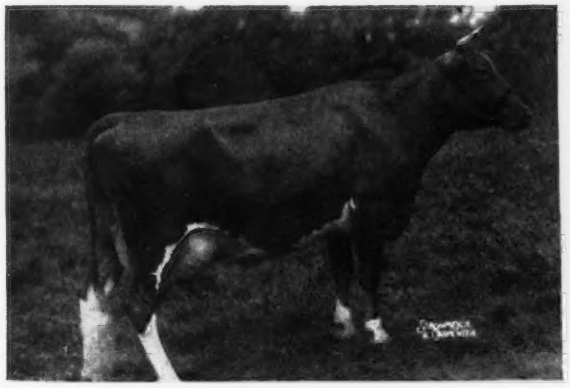

McDONALD FARMS FAIR LADY

10943—629—EE, 9847—541—5yrs—365
Twice-a-day milking, 12975—744—6yrs—365 (pending). Classified Very Good (high). A Douglaston Lady Mary daughter.

His 29th 700 lb. daughter

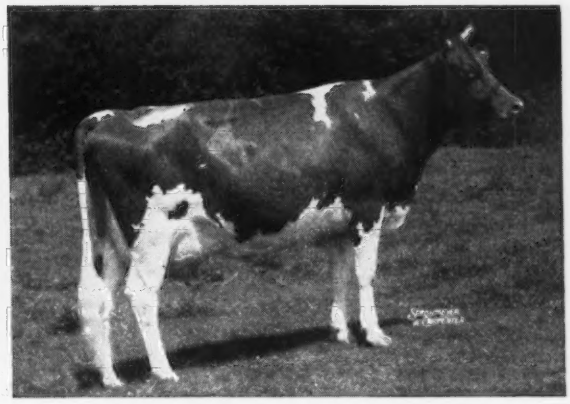

McDONALD FARMS GENTLE

11049—690—DD, 12646—737—5yrs—365 (pending)
Classified Excellent, 1947-1948
One of the four Excellent daughters of old Lady Augusta.

Most of our animals consigned to the Fall Sales and most of our animals at home carry the blood of old Prediction. Visit the farm and look them over.

McDONALD FARMS • Cortland, New York

J. M. McDONALD, Owner — K. C. SLY, Manager

The Starr Farms

ROSS MARTIN
Owner

ELKHART, INDIANA
Phone 18-F-5 Edwardsburg, Michigan

Pure Bred Guernseys

STARR FARM LUCKY ROSE

being offered
at

ELKHART COUNTY GUERNSEY SALE

at

Goshen, Indiana - - October 27, 1948

HER SIRE

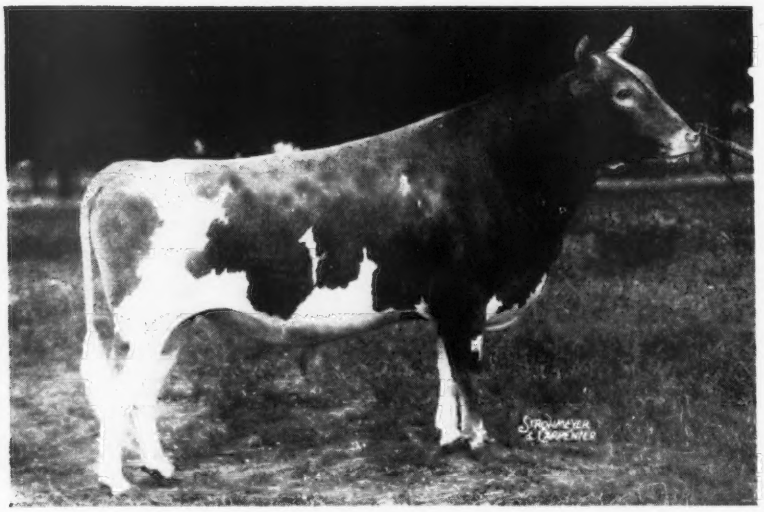

MAPLE LANE LUCKY STARR
His six nearest dams of record average 783 lbs. fat.

STARR FARM LUCKY ROSE, she was born July 5, 1945 and due to freshen to LANGWATER MONOPOLY on October 24, 1948. On test 328 days as Jr2—365—3x milking she now has 9797—496. Huddleson Vaccinated. She classified as VERY GOOD (pending).

HER DAM
MISSAUKEE MILDRED'S ROSE—Classified VERY GOOD
11140—530—EE

HER GRANDDAM
MISSAUKEE MILDRED, 10554—551—D

HER MATERNAL SISTER
STARR FARM MILDRED, 11113—552—GG

There are several more good offerings for fall sales.
Visit the STARR FARMS and see them before you buy.

T. B. FEDERAL ACCREDITED NO. 541502 MICHIGAN BANG'S FREE CERT. NO. 10355
JULIUS MOY, Farm Manager

Sanfadair Farm

Our Guernseys are Making Good at the Pail

26 Cows on A. R. test during the month of May on twice-a-day milking produced an average of 1078 lbs. milk and 52 lbs. fat.

31 cows on A. R. test during the month of May on three-times-a-day milking produced an average of 1285 lbs. milk and 63 lbs. fat.

57 cows on test—26 on 2x and 31 on 3x averaged 1169 lbs. milk and 57 lbs. fat.

We offer for sale . . .

A choice selection of bull calves out of good producing A. R. cows. These calves are sired by—

GREEN MEADS LEVITY ACE (Green Meads Levity King, A. R., $15,000—Green Meads Lady Garnet, 14871—718—D).

GREEN MEADS SANFADAIR (Langwater Vindicator, out of the Cora Family—Green Meads Lady Fae, 15287—756—CC).

A COMBINATION HARD TO BEAT

Proved Popular Blood Lines—Proved Demonstrated Production Inheritance. These bull calves we now offer for sale have what it takes to be worthy prospects for your next herd sire.

Bred right—priced right
Send for prices and pedigrees.

SANITARY FARM DAIRIES, OWNERS LEWIS M. MEYER, Manager

E. G. RIEDEL, Pres. Farm is located at . . . WHITE BEAR LAKE, Highway 96, ST. PAUL, 10, MINNESOTA

The Daughters of—

KENFLEUR'S GOLDEN ALERT

—are producers

Alert now has 3 A. R. daughters

3 others are now on test:

SUN GOLD OF LEAFY LANE
6723—367—Jr2—305—2x in 267 days

TRADE WINDS OF LEAFY LANE
6940—339—Jr2—305—2x in 240 days

LOYALTY OF LEAFY LANE
4370—229—Sr2—305—2x in 152 days

ALERT—is by Pine Manor King Kenfleur, A. R., full brother to Coronation King of Pine Manor, A. R., $11,500. He traces to such great females as:

GREEN MEADOW MINUET
14433—708—F
19093—864—A
4 A. R. daughters—3 A. R. sons

GREEN MEADOW ROSAMOND
14218—803—C
1 A. R. daughter

The ALERT daughters have the right kind of udders. They are wonderful.

Sons of Alert daughters by Gayoso Levity Matchless can give you this top breeding.

Send for our available bull list today.

CHANCY YODER, HERDSMAN

Leafy Lane Farm REGISTERED GUERNSEYS

DR. AND MRS. N. A. CRAIG ★ KOKOMO, INDIANA

Thelma and Cornelia Close-up

McDONALD FARMS KING'S LIONEL

Born: JANUARY 21, 1946

HIS MATERNAL SISTER

McDONALD FARMS GOVERNESS
12005—709—GG

LIONEL is by Myhaven King, A. R.—sire of 5 Excellent daughters and 5 firsts at the 1947 National including the Junior Champion Female. King is by Langwater King of the Meads, A. R. out of Green Meads Thelma, 13518—740—D (classified Excellent at 16½ years of age, 1 daughter and 5 granddaughters Excellent).

LIONEL is out of Franchester Cornelia, 15585—794—A. 3 A. R. daughters—1 P. R. son. 4 of her daughters are being retained at McDonald Farms, Cortland, New York.

HIS SONS FOR SALE

WILDHAVEN FARMS

DR. WM. T. WILDHABER, Owner HENRY EPP, Manager

BEATRICE, NEBRASKA

First Burkeville-Franklin Sale

AT BURKEVILLE GUERNSEY FARM, BURKEVILLE, VIRGINIA

W. LESLIE BOSWELL, Prop.

TUESDAY, OCTOBER 12, 1948

Day after the Klondike Sale—Day before the Virginia Sale

Burkeville is on Route 360—52 miles southwest of Richmond—180 miles northeast of Winston-Salem, N. C.

50 HEAD • 4 Bulls, 15 Cows, 23 Bred Heifers, 8 Open Heifers

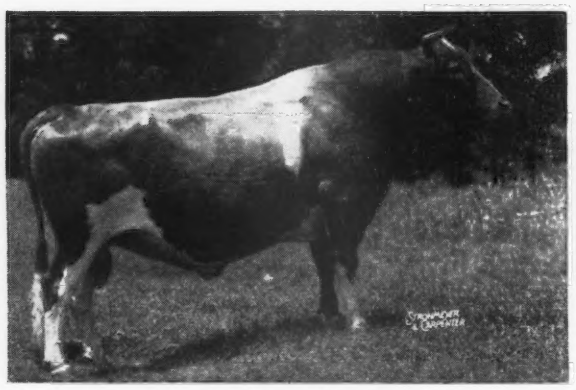

QUAIL ROOST ROSE MAXIM ($11,000)

2nd Get of Sire, Md., 1941

Sire: MAXIM OF BURKEVILLE, A. R.

Dam: QUAIL ROOST MAXIM'S MAY ROSE ($5,000), 11813—708—F, 15227—867—BB. Gr. Ch., N. C. Field Day, 1935. In 1st Sr. Get, N. D. S., D. C. C., Md., Toronto, 1938. In 1st Produce, D. C. C., Toronto, 1938. Represented in the sale by 2 daughters.

SOUTHAMPTON R. M. ROSE

Dropped March 19, 1946

Bred January 12 to Southampton Maxim

Dam: BROADVIEW'S CLARENE, 9552—426—G, consigned by J. C. RAWLS, SOUTHAMPTON FARM, FRANKLIN, VA.

and

HOLLIKNOLL MAXIM ZADA

Dropped July 3, 1947

Dam: CAROL ZADA ROSEMARY, 13013—666—F, consigned by W. M. CAMP, HOLLIKNOLL FARM, FRANKLIN, VA.

In Sale

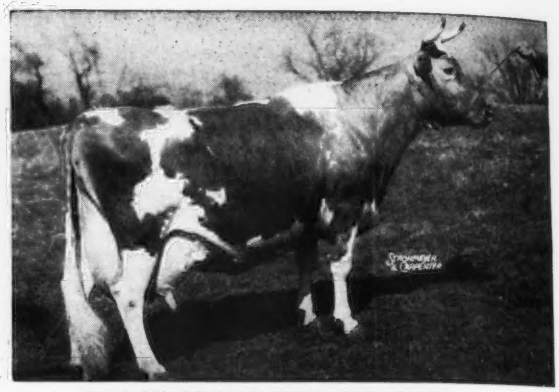

BOURNEDALE BRIGHT EYES

14433—793—D, dam of Bournedale Golden Bunnie ($10,000), 11782—667—GG, 16009—856—AA, and granddam of

GRAPELAWN LIGHT'S UNA (In Sale)

Dropped September 8, 1946

Bred January 2 to McDonald Farms Steadfast Emory ($7,500).

Sire: BOURNEDALE MAXIM BRIGHT LIGHT

Dam: GRAPELAWN GRACE UNA 2D, 10116—615—5yrs—365C.

and

GRAPELAWN CHOICE 2d

Dropped August 2, 1946

Due September 16

Sire: BOURNEDALE MAXIM BRIGHT LIGHT

Dam: GRAPELAWN CHOICE

Consigned by EST. H. E. BOSWELL AND LESLIE BOSWELL, BURKEVILLE GUERNSEY FARM, BURKEVILLE, VA.

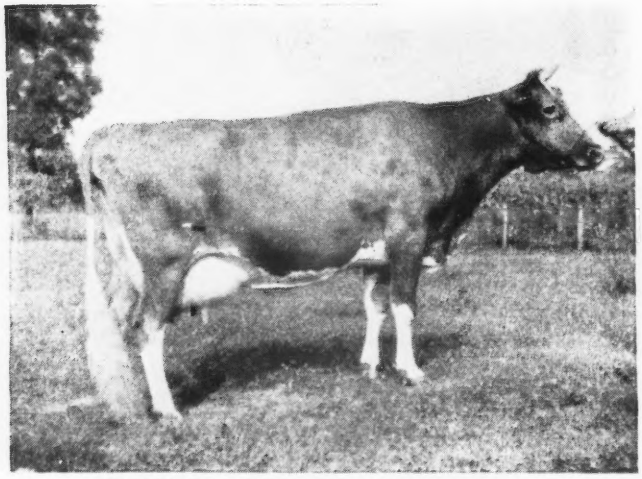

BEAUTY'S PRINCESS KATHRYN

10357—574—6yrs—305C (pending)

Dropped July 15, 1941

Sire: CROASDAILE MAXIM MAJESTY

Dam: PRINCESS DOLLY'S BEAUTY. Kathryn's son, dropped August 11, 1948, by Hunterdale Golden Maxim (Quail Roost Rose Maxim, $11,000—Afton's Golden Marie, 9911—577—GG, 10938—596—Jr4—305C—3x¶, ($10,000. Classified Excellent, is also in sale.

Consigned by W. H. SCOTT & GORDON BRIDGES, HUNTERDALE FARM, FRANKLIN, VA.

In Sale

McDONALD FARMS S. NEIGHBOR

Dropped January 12, 1948

Sire: MCDONALD FARMS STEADFAST

Dam: MCDONALD FARMS HIGH JUDITH, 6066—288—Jr3—365—197 days on test. Consigned by MCDONALD FARMS, CORTLAND, N. Y.

***For Catalogs Write* LOUIS McL. MERRYMAN & SONS - SPARKS, MARYLAND**

Consigned to the . . .

FRANKLIN-BURKEVILLE SALE

Burkeville, Virginia • October 12, 1948

This Bull

McDONALD FARMS S. NEIGHBOR

Born January 12, 1948

A top prospect for a Jr Yrl. show bull in 1949.

Sire: McDONALD FARMS STEADFAST
Son of Riegeldale Melba's Emory ($30,000) and Douglaston Coronation Queen, 803—DD. Steadfast's first two daughters to finish average 636 of fat as 2-yr-olds. Dams' average 486 as 4-yr-olds.

Dam: McDONALD FARMS HIGH JUDITH
On test 6066—288—Jr3—365—197 days, (see opposite) Very Good, 1947-1948 (pending).

Neighbor's Dam

Produce of Dam of McDonald Farms Hester. 1st Produce of Dam, Maryland State Fair, 1947.

Right: **McDONALD FARMS KING'S LETA,** undefeated Junior Champion, 1947.

Left: **McDONALD FARMS HIGH JUDITH,** 2nd 2-year-old, Maryland, Eastern States Exposition and National Guernsey Show, 1947. On test 6066—288—Jr3—365—197 days. High Judith is a daughter of McDonald Farms Hightime out of McDonald Farms Hester, 596—GG. 1st 4-year-old at 1947 National Guernsey Show. Sold for $13,000.

This bred Heifer

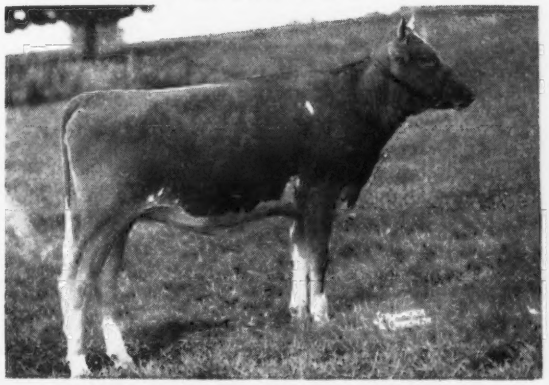

McDONALD FARMS P. MARIETTA

Born January 11, 1947

Bred June 17, 1948 to McDonald Farms King James, a son of Myhaven King and McDonald Farms Deressa, 744—AA, Excellent, 1947-1948, a Douglaston Lady Augusta, 607—E, Excellent 1947-1948, daughter. Marietta is sired by McDonald Farms Predictor, a double grandson of Foremost Prediction. Predictor is herd sire at Caumsett Farm. Marietta is out of a Myhaven King daughter, McDonald Farms King's Jenaveve, 445—Jr2—305C—3x.

Neighbor's Maternal Granddam

McDONALD FARMS HESTER

10597—596—GG

1st prize 4-year-old, California State Fair and National Guernsey Show, 1947. Sold for top price 1947 Curtiss Candy Sale, $13,000. A granddaughter of Myhaven King out of Merestead Constance, 534—DDD, a Coronation Achievement daughter.

Also consigned: McDONALD FARMS HER MARICE. Born August 28, 1947. Twin sister to McDonald Farms Her Marie, consigned to Maine—New Hampshire Sale. A daughter of McDonald Farms Heritor (full sister Excellent, 1947-1948) out of McDonald Farms Isora, 477—Jr2—365—2x milking, VG.

McDONALD FARMS • Cortland, New York

J. M. McDONALD, Owner — K. C. SLY, Manager

FAIRLAWN GUERNSEYS

Consign to the:

4th Invitational Sale at Glenburnie Farm
Trenton, New Jersey, October 15, 1948

A Son of Fairlawn Peerless Actor

Fairlawn Actor's Royal

Born April 6, 1947

His Dam

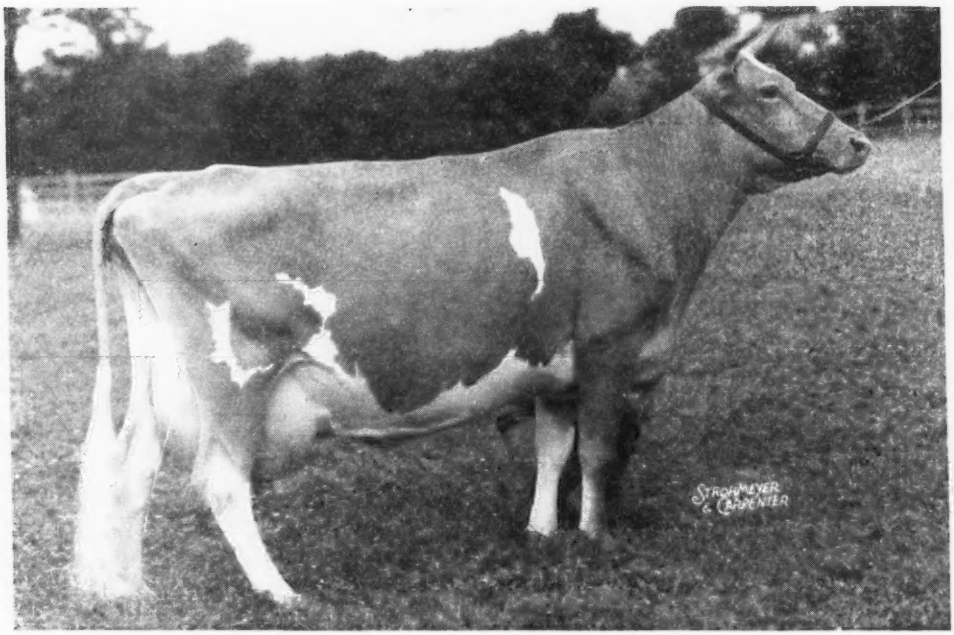

ARGILLA FAIR PALOTTERIE 3d

Records: 15900—810—Jr4—365C—1095, 15907—823—5yrs—365—1095, 14631—704—6yrs—305C—610, 14602—675—7yrs—305C—610. Her high days on 2x milkings are: 72.5 lbs. in 1946, 75.5 lbs. in 1947, and 81.5 lbs. in 1948.

Her son, Argilla Royal Philosopher, sold in the Argilla Dispersal for $28,500.

With animals like these in his pedigree, Flying Horse Farm Royal, Alfalfa Farm Flute, Douglaston Prince Royal, Green Meadow Peerless, Green Meadow Coronation Prince, Bright Lad's Actress, Palotterie of High Rock, Shuttlewick Levity, Langwater Steadfast, and many others, he should be a great herd sire of both type and production.

SEE HIM AT THE SALE

FAIRLAWN FARMS COMPANY

King Street — Just off the Merritt Parkway

S. L. KATZ, Proprietor
T. B. ACCREDITED NO. 511540

TELEPHONE—OFFICE 5-1936
PORT CHESTER, NEW YORK

Address—SAM PIKE, Herd Manager
BANG'S ACCREDITED NO. 2696

FAIRLAWN GUERNSEYS

Wish to congratulate

C. F. Goeringer and Tony Jardine (consultant)

on the purchase of

Lake Louise Coronation King

Born: January 13, 1948

A Herd Sire for his Lake Louise Farm, Dallas, Pa.

His Sire

◀ **GARDENVILLE CORONATION PRINCE**
Sire: PINE MANOR KING KENFLEUR
Dam: DOUGLASTON BARONESS DARLING

His Dam

DOUGLASTON KING'S CHARLOTTE ▶
15228—828—Sr2—365C
Class Leader 4th Place
19751—988—AA

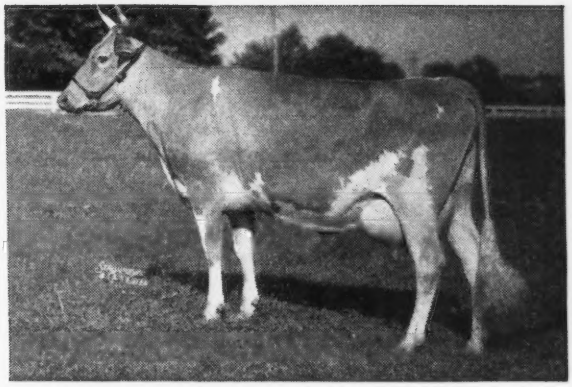

Lake Louise Coronation King is a maternal brother to the World Record priced bull, Gardenville Coronation King. A bull line-bred as this one, should make a great sire.

FAIRLAWN FARMS COMPANY

King Street — Just off the Merritt Parkway

S. L. KATZ, Proprietor
T. B. ACCREDITED No. 511540

TELEPHONE—OFFICE 5-1936
PORT CHESTER, NEW YORK

Address—SAM PIKE, Herd Manager
BANG'S ACCREDITED No. 2696

In Reducing Our Herd

We Are Glad To Offer Our Tops

At the 10th Pennsylvania State Sale

October 21, 1948 · Lancaster, Pa.

▶ 1. **SPENCER'S LANDING DORA**—Born: March 30, 1944
1st 3-4 year-old and Sr. and Gr. Champion Female, Chester County Parish Show, 1948.

Her Sire

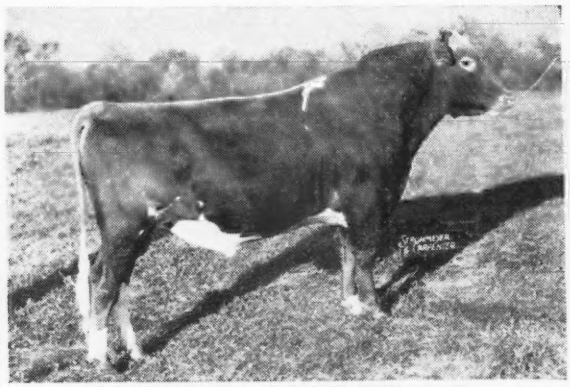

BLAKEFORD CONSTANT, A. R.
Now in use by the Maryland Artificial Breeding Coop.
Sire: BLAKEFORD LORD JIM, A. R.
2 Excellent daughters.
Dam: FRANCHESTER DELIGHT
16714—841—A

Her Maternal Granddam

BROADLAND GLAMOUR
10798—504—GGG
12432—626—DDD—Former Class Leader
Her Dam: SPENCER'S LANDING AMY, 13809—629—Sr4—305C—3x, Former Class Leader 7th Place when made and California State Champion.

Dora is a paternal sister to Spencer's Landing Drucilla, 10435—652—Jr2—305C.

▶ 2. **SPENCER'S LANDING BERTHA**—Born: October 9, 1942
7998—392—GGG, 9033—437—EEE
1st Aged Cow—Chester County Parish Show, 1948.
Sire: **Friendship Climax's Autocrat, A. R., Sire of Amy** (above)
Dam: **Spencer's Landing Virtue**
11658—569—GGG, 10th Place when made.
Bertha is due November 2, 1948 to a son of Jeanette of Hill Girt, 956—AA

▶ 3 & 4 **The Produce of Pharaoh's Vesta of Honey Brook**
1st Produce of Dam, Chester County Parish Show, 1948

▶ 3. **BIL-FRAN VALOR'S BEAUTY** (Vaccinated) Born: May 16, 1944
2nd 3-4 year-old, Chester County Parish Show, 1948.
Sire: **Foremost Memorial Valor**
A son of Foremost Acme, A. R. out of Foremost Quaffodil, 18395—898—B, a daughter of Foremost Royal Valor, A. R.

▶ 4. **BIL-FRAN VESTA CARRIE**—Born: May 20, 1945
Sire: **Fair Field Allen Joy**, a son of Bournedale Sensation's Victor, A. R., a son of Bournedale Sensation, A. R. and Bournedale Lady Violet, 16876—777—AA.

These females are backed by outstanding production inheritance and they are show winners in their own right.

BIL-FRAN FARM *R. D. 1, West Chester, Pa.*

WM. M. AND FRANCES W. FREDD, Owners

MINNESOTA GUERNSEYS

Consigned:

MINNESOTA STATE SALE
October 21, 1948—St. Paul, Minnesota

A TOP COW

Donna's Duplicate

Born SEPTEMBER 28, 1940
13038—549—D. H. I. A.—5yrs—2x—317 days
10443—440—6yrs—HIR—2x—288 days
9711—423—7yrs—HIR—2x—267 days (still on test).
Classified Very Good
Gr. Champion Female at the South Central (Minn.) Parish Show, 1946 and 1948.

Her Sire: CORIUM SLOGAN'S NIPPER, A. R.

Her Dam: DANIEL'S DONA
10897—490—D. H. I. A.—7yrs—305—2x
9793—460—8yrs—HIR—2x in 297 days.
Classified Very Good.
Full sister to Daniel's Dolly, 8968—448—9yrs—HIR—2x in 179 days. Should make close to 700 lbs. fat in 305 days.

Dona's ¾ sister has 10132—477—8yrs—HIR—2x in 197 days, should make 700 also.

Dona's daughter by Pine Ridge Honesty was Jr. Champion Female at the South Central Minesota Parish Show, 1948. Duplicate, bred January 27, 1948 to Pine Ridge Honesty, (Corium Slogan's Nipper, A. R.—Pine Ridge Jenny, 614—D on 2x).

Duplicate's full sister has about 500 lbs. fat—HIR—2x, is part of a cow family that is mainly responsible for a 518 lb. herd average the last 12 months.

GREEN NEEDLES FARM

Hayward, Minnesota
P. J. AND ASHLE SKAAR, Owners

A Hero Son . . . Is Being Used On Our Daughters Of McDonald Farms Instigator

WINDYHILL'S VALIANT HERO
Born: January 27, 1945
His Paternal Granddam

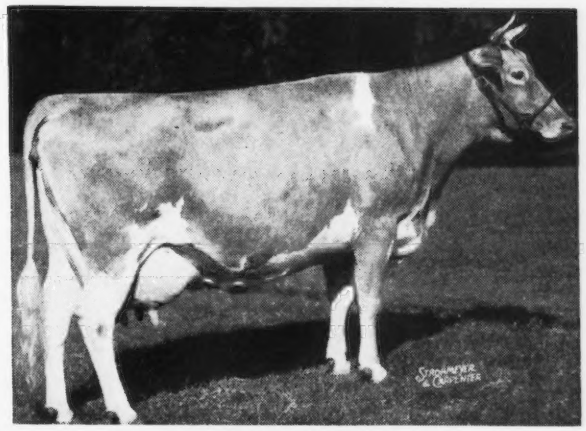

VALLEYWOOD HARRIET
14223—781—CC Sold for $4,000
3 A. R. daughters, 3 P. R. sons
Hero is by Valleywood Valiant Hero, A. R., out of Boulder Bridge Odessa, 11783—561—GG.

Our STATE SALE Entry
WINDYHILL JOSEPHINE
Sire: MCDONALD FARMS INSTIGATOR
(Myhaven King—Yokum Gloriana, 12479—602—D)
Dam: STRINGTOWN JULIET, 6790—353—GHI
A daughter of Stringtown Jacques, A. R.
The **Instigators** are nice and we recommend this one.

W. J. NICKERSON, Owner
WINDYHILL FARM **Wayzata, Minnesota**

WE CONSIGN . . .

MINNESOTA STATE SALE

OCTOBER 21, 1948 • ST. PAUL, MINNESOTA

2 BEAUTIFUL SHOW ANIMALS

A 4-year-old granddaughter of Valleywood Valiant Hero due November 6 to a son of Hero.

WATKIN'S MASTER'S CAROLINE

Born: January 27, 1944
8756—391—D. H. I. A.—2yrs.
8547—426—D. H. I. A.—3yrs.

Sire: **Boulder Bridge Masterful,** a son of Hero out of a Boulder Bridge Matchmaker daughter.

Dam: **Laudable Lucky of Watkins**
7540—373—D. H. I. A.—2yrs.

A large straight cow that is due to calve November 6 to the service of Boulder Bridge Swami, a son of Valleywood Valiant Hero, A. R., out of a Caumsett Harvester daughter with 612—F, classified Very Good.

A paternal sister to CAROLINE made 91 lbs. fat in August, 2x milking.

A 2-year-old daughter of Boulder Bridge Candidate—fresh and sold open.

WATKINS CANDY'S DONITA

Born: December 6, 1945

Sire: **Boulder Bridge Candidate**
Our senior proved sire with official C. T. A. index of 444 lbs. fat. Has raised production 53 lbs. fat.

Dam: **Watkin's Moby's Bonita**
6799—353—D. H. I. A.—2yrs.
6421—369—D. H. I. A.—3yrs.

Double granddaughter of Boulder Bridge Charmer—official C. T. A. index 516 Fat.

Maternal Granddam: CHARMING MONITA OF WATKINS
10365—574—D. H. I. A.—4yrs.
Now has 5 C. T. A. records averaging over 500 lbs. fat.

Maternal Great Granddam: B's TIANNA'S EVE
9420—459—D. H. I. A. Grand Champion 1940 Central Minnesota Guernsey Show.

This 2-year-old daughter of Candidate will be fresh before sale time. We expect DONITA to develop into an outstanding cow—as she comes from our best type and production family.

CLINTON FARMS • Watkins, Minnesota

A Proved Sire

From the Isabel family and carrying a double Levity cross through Czar.

Argilla Belfast, A. R.

His Dam

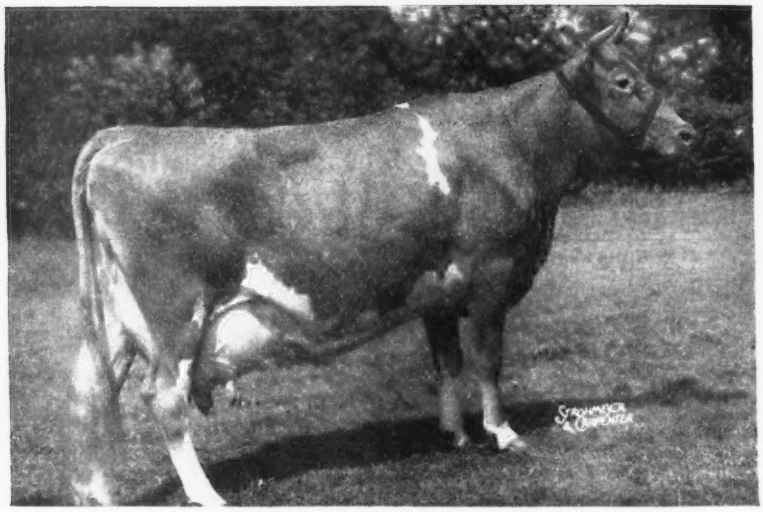

TAMWORTH ISABEL
15778—826—A
16588—920—A
Classified Very Good

1 A. R. son, 3 A. R. daughters. Isabel and her 5 progeny sold for $34,200, or an average of $5,700 per head.

Belfast is sired by Argilla Forecast, A. R. that is by Dolly's Foremost of High Rock, A. R.

HIS FIRST 5 TESTED DAUGHTERS

	Milk	Fat	Age
Edgewood Belfast's Dot	13558	592	Jr3—365
Edgewood Belfast's Minuet	10724	516	Jr3—365C
Edgewood Belfast's Mayflower	12706	606	Jr2—365C
Edgewood Belfast's Opal	11785	602	Jr3—365
Edgewood Belfast's Nolandra	9904	516	Jr3—365

OTHER BELFASTS ON TEST

	Milk	Fat	Age
Edgewood Belfast's Evelin	9645	548	Jr3—262 days still on test
Edgewood Belfast's Nymph	8114	402	Sr3—365 in 191 days
Edgewood Belfast's Audray	4228	199	Sr2—365 in 90 days

When you are considering your next herd sire prospect—it might be advisable to

CONSIDER A BELFAST OUT OF ONE OF OUR GOOD A. R. COWS.

Bang's Free A1167
JOHN W. HANES, Owner

•BEN TULLOCH FARM•
MILLBROOK, NEW YORK

T. B. Accredited 511466
R. D. WILSON, Manager

Siring the Right Type

And we're proud—because
He has the right production inheritance too

CAUMSETT OF THE GLEN

Sire: CAUMSETT DYNAMO, A. R.—great production sire. Sire of five Class Leader daughters.

Caumsett Ocean Glory, 20307—985—Sr4—365C, Class Leader 6th Place

Caumsett Ocean Beth, 15337—837—Jr2—365C, Class Leader 7th Place

Caumsett Ocean Leda, 17818—902—Sr3—365, Class Leader 7th Place

Caumsett Ocean Virginia
14498—658—Sr2—305—3x
Class Leader 3rd Place

Caumsett Ocean Glee, 17246—874—Sr3—365C. Former Class Leader

Dam: **Caumsett Lady Slipper**
10191—545—G

Caumsett of The Glen has daughters on test doing well.

GLEN FARM NEWPORT RHODE ISLAND

MRS. G. J. GUTHRIE NICHOLSON, Owner

Dunn's Tour

Sales We Recommend:

OCTOBER 2
ALDRICH FARM DISPERSAL
114 Head—Rehoboth, Mass.
A top herd of proved cow families.

OCTOBER 14
21ST NEW ENGLAND SALE
Eastern States, Springfield, Mass.
52 head from 26 of New England's finest herds.

OCTOBER 18
2ND NEW YORK EASTERN SALE
Emmadine Farm, Hopewell Junction, N. Y.
50 close-up cows and bred heifers.

BARGAINS WE RECOMMEND FROM OUR LISTS:

A. Herd of 12 young cows, 9 heifers bred and open. Average for the lot $275 or sell cows separate.
B. Herd of 30 milking cows at $335 average.
C. Herd of 24 cows, 16 bred and open heifers, 2 bulls, Saugerties—Bournedale blood—$250 average.
D. To settle estate: 9 cows, 11 young heifers—$225 average for quick sale.
E. Herd of 9 cows, 6 heifers for $4,000.

Several lots of open and bred heifers by Langwater sires.

TOP BULLS PRIVATELY AND AT ABOVE SALES.

DUNN'S TOUR
"The Short-cut to Good Guernseys"
SCHOHARIE, N. Y. and CORDAVILLE, MASS.

HIGHFIELD *consigns . . .*

21st NEW ENGLAND GUERNSEY SALE, Eastern States Exposition Grounds, SPRINGFIELD, MASSACHUSETTS, THURSDAY, OCTOBER 14.

A Very Nice Bred Heifer . . . HIGHFIELD DEDE
Born: June 19, 1946

She is due December 16, 1948 to the service of our herd sire —
GARDENVILLE PRINCE HERALD

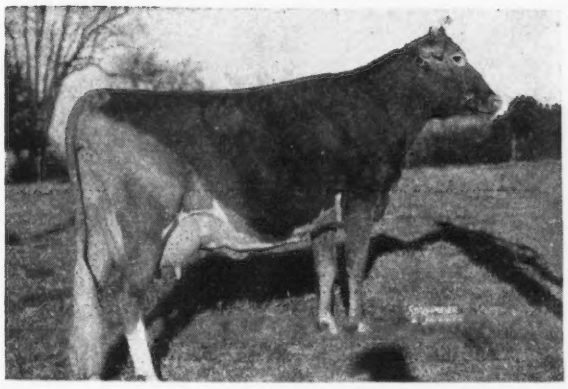

DAM OF DEDE'S SERVICE SIRE
◀GLENBURNIE PRINCESS HERA 3d
14312—658—G
16118—735—E
17442—832—BB
Sold for $3,000.

She is a daughter of Glenburnie Princess Hera, 14019—696—AA. 6 A. R. daughters, 1 over 800, 4 over 700, **all** over 600 lbs. fat.

3 maternal sisters to **HERALD** sold for $3,000, $2,100 and $900 in the Gardenville Dispersal.

This heifer is the right sort —
Look her over at Springfield on Thursday, October 14.

HIGHFIELD FARM • SHARON, CONNECTICUT

RODNEY O. UNZ, Owner — HARRY S. NORTON, Manager

MINNESOTA GUERNSEYS

Minnesota State Sale October 21

We are consigning two bred heifers

1. Oakvale B. Caroline: Born October 12, 1946
Sire: BROADWATER BOMBADIER
An intensely-bred Langwater Bull, his 12 nearest dams average 700 lbs. fat.
Dam: GUERNSEYDALE CHARMING
D. H. I. A. record—434.7—323 days.

2. Oakvale C. Viola: Born February 28, 1946
Sire: BOULDER BRIDGE CONVOY
A son of Matchmaker out of Boulder Bridge Lustre a 663—Sr2—365C, daughter of Harvester out of Floridale Sequel Maid.
Dam: OAKVALE ROWENA
437.9—340 days—2-yr-old—D. H. I. A.

Both heifers bred to Hominy Hill Astrologer (refer to August 1 and September 1 Journals).

Caroline was bred February 6, 1948. Viola was bred April 10, 1948.

OAKVALE FARMS
WINNEBAGO, MINNESOTA
HANKS BROS., Owners

We are concentrating on the HERO—MATCHMAKER Cross

A Junior Sire
BOULDER BRIDGE REGALIA
Born: NOVEMBER 21, 1946

Regalia carries a cross to Hero and 2 crosses to Matchmaker close-up.

Sire: BOULDER BRIDGE GOLDFINDER. A son of Valleywood Valiant Hero, A. R. out of Elcliff Beauty, 14417—744—BB (a Matchmaker daughter).

Dam: BOULDER BRIDGE SKYLARK
11403—608—Jr2—365

His Maternal Granddam

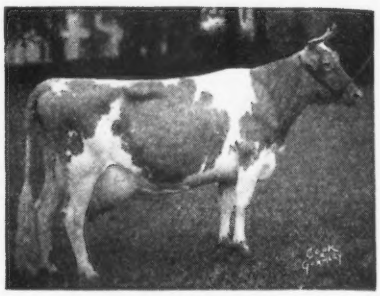

TOPSY BOY'S IVY
15786—831—AA
1 A. R. daughter

We will sell a **few bull calves backed** by proved Boulder Bridge blood lines and out of good cows. **Occasionally we have a few females for sale.**

1947 D. H. I. A. herd average 431 lbs. fat.

WILLARD NESS FARM
WILLARD S. NESS, Owner

LEA VIEW FARM
EARL A. NESS, Owner

ALBERT LEA, MINNESOTA
4 miles south U. S. Highway 65

A Choice Selection of Bull Calves

BULLS SIRED BY

Charlescote Peacemaker

Born June 15, 1944

Sire: LANGWATER PETER, A. R.
12 daughters milked 3x per day average 13708—705—all immature. 6 Class Leader records. Sire of 30 A. R. daughters—3 A. R. and 5 P. R. sons.

Dam: BROADWATER PETROUCHKA
11589—602—EE
1 A. R. daughter with 11379—619—Jr3—365C

BULLS OUT OF DAUGHTERS OF
LAWGUERN STEADFAST, A. R.
Born December 6, 1940

A son of Langwater Vagabond, A. R. out of an A. R. daughter of Langwater Peter Pan, A. R. **Send for our list of Peacemaker sons out of Steadfast daughters.**

LAWGUERN FARM
P. O. Box 458, Mankato, Minnesota
MR. AND MRS. CLINTON J. LAW

It Works Both Ways . . .

We offer as proof
2 Head . . . Consigned . . . MINNESOTA STATE SALE, STATE FAIR-GROUNDS, ST. PAUL, MINNESOTA
Thursday, October 21.

A Heroic out of a Flash
MAPLE LEAF LULA
Born: NOVEMBER 12, 1946
Bred: February 21, 1948 to Boulder Bridge Illustrator.
Sire: BURTON LANE'S SARGON HEROIC
A son of Green Meads Sargon, A. R. out of Tianna's La Noce's Maxine, 14924—665—G, 10286—498—Sr4—HIR—618 T. M. (pending). She traces to Maxim of Bournedale, A. R.
Dam: MAPLE LEAF LAURA
8435—407—Sr3—HIR—670 T. M. A daughter of St. James Rocket's Flash, A. R.

A Flash out of a Heroic
MAPLE LEAF HATTIE
Born: OCTOBER 24, 1947
Sire: ST. JAMES ROCKET'S FLASH, A. R. He is sired by a son of Langwater Philosopher, A. R. and out of St. James Prince's Irma, 13118—700—DD.
Dam: MAPLE LEAF BESSIE
A daughter of Burton Lane's Sargon Heroic, on test and has made 4218—197—149 days—Jr2—HIR. Still on test.

MAPLE LEAF FARM
ELMER J. WIRT AND SON, Owners
LEWISTON MINNESOTA

MINNESOTA GUERNSEYS

Consigned . . . A NIPPER

Minnesota State Sale

State Fair-grounds, St. Paul, Minnesota

THURSDAY OCTOBER 21

Pine Ridge Jenny 2d

Born: March 21, 1943

Sire: CORIUM SLOGAN'S NIPPER, A. R. A son of Langwater Slogan, A. R. that is by Langwater Valiant, A. R. and Imp. Slogan's Lady Astor of Langwater (4 A. R. sons, 3 A. R. daughters).

Dam: PINE RIDGE JENNY
6890—385—FFF—610 T. M.
10805—614—D—729 T. M.

PINE RIDGE FARM

HAYWARD, MINNESOTA

CHRIS SKAAR AND SONS, Owners

ALCHRIST FARM

Guernseys

Consigned to Minnesota State Sale.

ALCHRIST LAUGHTER born Oct. 5, 1943

A large cow, classified GP 8402—397—D. H. I. A.—2-yr-old—317 days—2x. 9108—431—HIR—Jr3-year-old—299 days—2x. 9461—464—HIR—Jr4-year-old—2x (pending). Will be fresh at sale time.

ALCHRIST B. HORNET born Nov. 8, 1947

A son of Woodacres Bandleader, his dam 832 lbs. fat, out of Alchrist Golda, 6668—395—D. H. I. A.—2-year-old—337 days—2x. 8398—467—HIR—Sr3-year-old—365 days—2x. 9273—505—HIR—Sr4-year-old—264 days—2x, still on test.

This calf is being shown at the fairs and placings will be announced day of sale.
For complete pedigrees see Minnesota State Sale Catalog.

ALCHRIST FARM

HAYWARD, MINN.

A. M. TENNIS & SONS, Owners

Heroic Sons Are Now For Sale

BOULDER BRIDGE HEROIC

Born September 1, 1941

Sire: VALLEYWOOD VALIANT HERO, A. R. Grand Champion, N. D. S. A son of Valleywood Harriet, 14223—781—CC.

His Dam

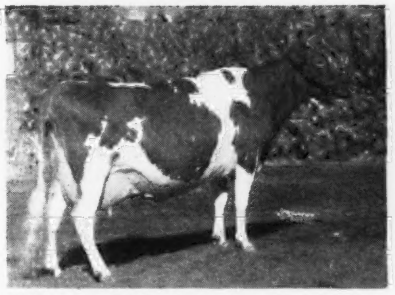

MINNEWASHTA K. HONORIA
12451—642—D
13859—701—A
Classified Very Good, 2 A. R. sons.

For Sale . . . LEVITY—MAXIM bull calves out of Heroic daughters.

ELMCREST FARM

E. L. SANDBERG, Owner
Route 1, Hopkins, Minn.

CLASS LEADING INHERITANCE
Proved-Popular Breeding

PINE MANOR SHEIK

Born: MAY 26, 1941

This line is in demand

Sheik is by a half-brother to Pine Manor Courtesy ($20,000) top cow at public auction, 1947.

HIS DAM'S FULL SISTER

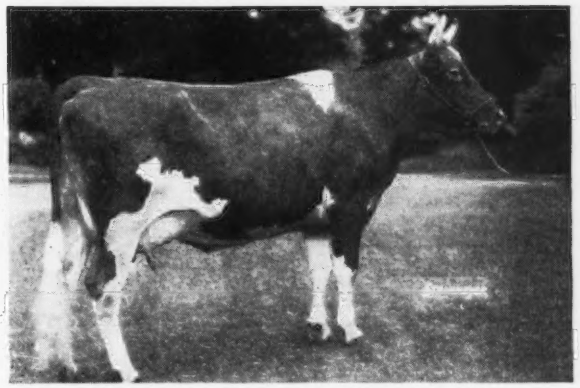

MAPLE LANE MONARCH'S FASHION
11826—726—G, 16085—926—Jr4—365C. Class Leader 10th Place. Full sister to Maple Lane Monarch's Show Girl, 13367—681—DD. Dam of Sheik.

Sheik's daughters have size and quality. As 2-year-olds they are milking up to 50 lbs. per day.

We will sell a few of our best bull calves.

VAN DYKE GUERNSEY FARM

ARTHUR A. VAN DYKE AND FLORA E. VAN DYKE, Owners
PHILLIP HEUER, Manager
RIVERVIEW STATION, ST. PAUL 7, MINN., R. F. D. NO. 1

PROVED INHERITANCE FULL PEDIGREES

POPULAR LANGWATER BLOOD LINES

3 Proved A. R. Sires

Combining . . . PHARAOH—MERRYMAKER—MOONLIGHT PLUS
+ THE LEVITY—CORONET AND COUNTRY FLOWER FAMILIES

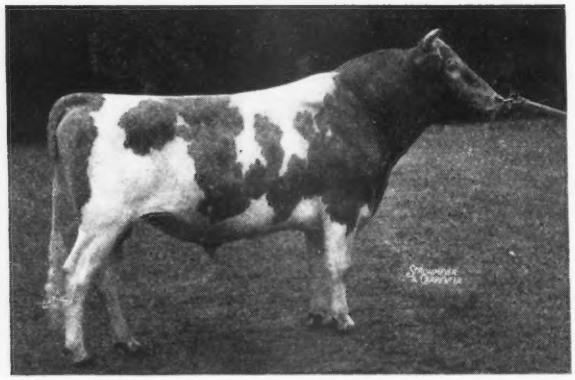

1 LANGWATER MERRY PAL

25 A. R. daughters, 2 over 832 lbs. fat, 5 over 749 lbs. fat, 10 over 616 lbs. fat. ALL IMMATURE. **Traces to Langwater Levity and Langwater Gem.**

2 LANGWATER GRENADIER

16 A. R. daughters, 1 with 818 lbs. fat as a 5-year-old (365C), 9 over 629 lbs. fat. ALL IMMATURE. **Traces to Jean Du Luth Coronet.**

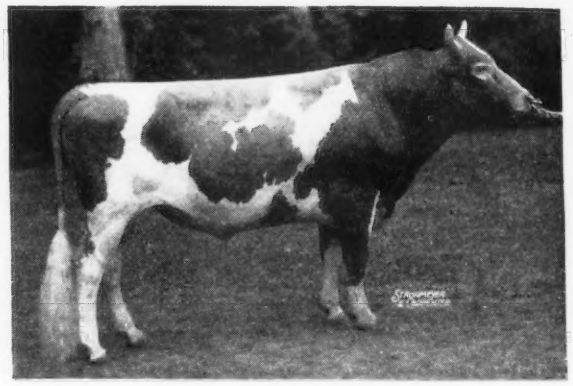

3 SILVER FOREST ATTENTION

5 A. R. daughters, 2 over 605 lbs. fat as Jr2-year-olds.
Traces to both the Coronet and Country Flower line.

SEND FOR PRICE AND PEDIGREE ON AVAILABLE BULL CALVES

Watch future issues for pictures
and more details on our 3 proved sires

FEDERAL ACCREDITED HERD NO. 203167 . . . STATE BANG'S FREE NO. 956

WHITE HALL FARM - Brockport, New York

FRED H. GORDON, Owner ELMER ASH, Manager

To Further Strengthen The

PHILYLLA FAMILY and the TRAVELER Inheritance in our herd We selected . . .

Chicona Patrician

Born: January 8, 1945

A full sister to this bull sold for $1,000 to Arthur Becker, Sequim, Washington.

Sire: CHICONA NORWOOD MAJOR—a son of Chicona Byrne, A. R. out of Norlina of Chicona—a former Class Leader.

Dam: PHILYLLA OF CHICONA
9520—505—AAA
10608—523—AHI

4 A. R. daughters including: Pippa of Chicona, 12270—713—D; Peggy of Chicona, 10120—572—G. **Peggy is the dam of our Philotas bull.** Follow the Philotas—Patrician cross. The resulting calves double up Philylla and add more Traveler to the pedigree.

•

BULL CALVES FOR SALE

•

ALDAHOME

Meridian, Idaho

MR. AND MRS. ALLEN L. REEB

The Best of Chicona and Prestdale Breeding

REGENT M. OF PRESTDALE

His first calves are just arriving and look most promising.

Sire: CHEDCO MONARCH, sire of 1st prize Junior Get of Sire, W. Idaho, 1947. A son of Chedco Advance, A. R. out of Chedco Cherubim, 11296—560—FF, 12671—596—A (2 A. R. daughters).

Monarch traces 8 times direct and 22 times through Steadfast to Levity.
Daughters now on test.

Dam: RUTILDA L. OF PRESTDALE
9945—464—GGG
10212—505—Jr3—305C—2x

Rutilda is a daughter of Chicona Louis, A. R. (first 9 daughters sold at public auction have averaged over $1,000 per head) and is out of Templar's Rilma of Prestdale, 14462—678—A (2 A. R. daughters).

His son was top bull calf in the 1948 Western Guernsey Sale.

HIS SONS ARE FOR SALE IN OUR HERD

Idagem Guernsey Farm

HAROLD A. STEELE, Owner **R. 3, Gooding, Idaho**

And HERE WE HAVE

IDAHO

Guernseys

Our Foundation Herd

Rich in TRAVELER Blood

Carries 1 or more crosses to Traveler through the use of

CHICONA NECHO
CHICONA ARGONAUT
SNOW SUMMIT PILOT
CACHE MEADOW MASTER

The daughters of these 4 bulls are playing an important part in building our herd.

They are being bred to

SUN-BLEST FARMS ENSIGN

A son of Langwater Esquire ($10,500). Top Bull Sold At Public Auction So Far This Year.

ST. CLAIR FARM CASEY

From the proved Count's Ruby family.

•

ST. CLAIR FARM

DWIGHT DISNEY, Owner

Box 980, Idaho Falls, Idaho

Two Great Cow Families

1. LITTLE LADY OF WILLOWOOD
8120—416—AAA—610 T. M.
7 A. R. daughters average 506 lbs. fat, all but one on 2x milking, all except one immature. Prudence L. of Prestdale, that sold in the 1948 Western Guernsey Sale to H. A. Snow, Salt Lake City, Utah, for $950, came from this family.

2. COUNT'S RUBY OF PRESTDALE
10870—576—CCC—610 T. M.
10321—560—AAA—610 T. M.
1 A. R. son, 2 A. R. daughters

Templar's Rilma of Prestdale
13627—662—A
14462—678—A

Cyrene of Prestdale
9245—467—CCC
10648—555—A (2x—365)
3 A. R. daughters.

Prestdale Regent's Contender, top bull at the 1948 Western Guernsey Sale, purchased by S. E. Brookover, Boise, Idaho, is from the Count's Ruby family.

Our entire herd is descended from these 2 proved cow families.

PRESTDALE FARM

New Plymouth, Idaho

C. J. PRITZL, Owner

ORVEL E. WALKER, Herdsman

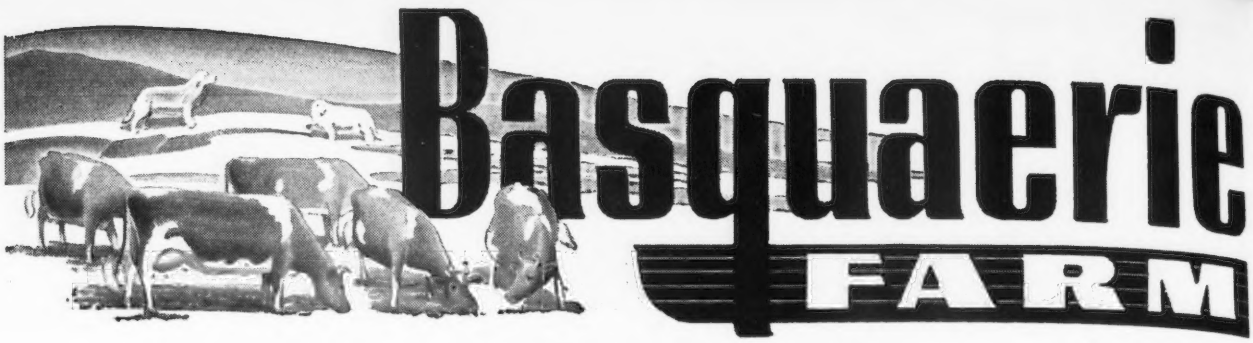

CONSIGNS: 21st NEW ENGLAND GUERNSEY SALE
OCTOBER 14, 1948 — SPRINGFIELD, MASS.

A Bred Helfer — BASQUAERIE DRUMMER'S LUTE. Born: AUGUST 27, 1946

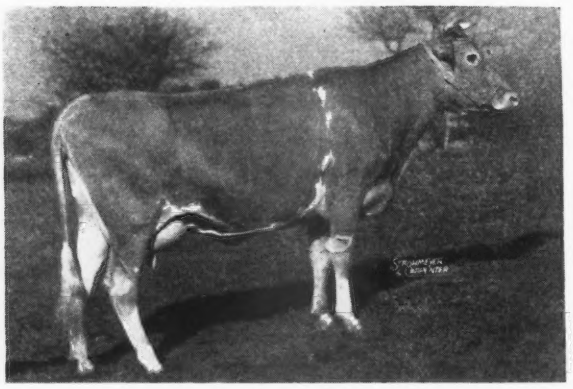

Sire: FLYING HORSE SELECT'S DRUMMER
Herd sire at Tamworth Farm. 2 A. R. daughters. One here with 13801—686—Sr2—365C, 3 more on test here. Basquaerie Drummer's Moonstone milking 42 pounds on test as a Jr2-year-old. Basquaerie Drummer's Emory sold for $1,400 at Timonium, 1947. Basquaerie Drummer's Quakeress brought $1,000 Mid-West, 1948

Her Daughter in Sale

← **BASQUAERIE GAY PEARL**
12530—670—Sr2—365C

Highest tested daughter of Defender. Dam of Basquaerie Levity Royal, a son of Pine Manor Levity Sovereign—selected and flown to Costa Rica for the herd of Fernando Guardia M.

Her Maternal Grandsire
GREEN MEADS GAY DEFENDER, A. R. ——→
A son of Green Meads Levity King, A. R. ($15,000), out of Green Meads Levity Delight, 14165—747—EE.

Also Consigned:
BASQUAERIE GAY SEER

Born: MAY 15, 1948

Sire: **Green Meads Gay Defender, A. R.** His first 10 unselected daughters to finish test average 11730—606—eight as Jr2-year-olds, one as a Sr2 and only one as a Jr3.

Dam: **Basquaerie Wisdom's Moonbeam,** 14378—627—Jr3—365C. Moonbeam is a daughter of Ladderlook Moonblink, 12496—638—AA, and is consequently a member of our great Moonblossom family. (August 15 and September 15 Journal). He has a great inheritance for consistent and persistent production.

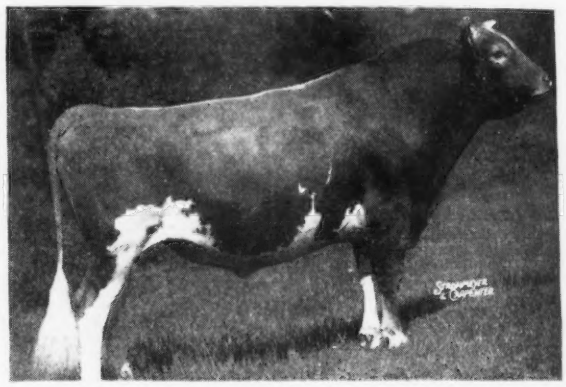

CONSIGNED: 4th INVITATIONAL SALE, GLENBURNIE FARM, TRENTON, NEW JERSEY, FRIDAY, OCTOBER 15

A Good A. R. Cow—Rich in Proved Green Meadow—Coronation—Levity Blood.

IN THE SALE

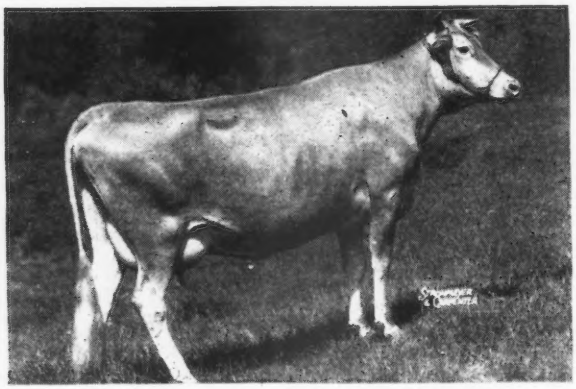

◄ **FAIRLAWN L. GIRLIE**

Born: April 13, 1942
Freshened July 20 with a heifer.
15119—678—5yrs—365C (pending).
Will be bred to Langwater Esquire, A. R. ($10,500—Top Bull at public auction, 1948).
Full Sister to Fairlawn L. Esteem. Sold for $1,250 in the 1944 Guernsey Sale.

GIRLIE is by Coronation Leader, A. R. ($15,000). A son of Fra-Mar Farm King, A. R., out of Coronation Levity, 15252—867—A ($15,000). She is out of Phillips Peerless Girl, 14160—749—E, 15539—790—A (2 A. R. daughters), that is by Green Meadow Peerless, A. R.

In addition to the LEVITY cross—GIRLIE—traces twice to GREEN MEADOW CORONATION KING and once to GREEN MEADOW CORONATION PRINCE, A. R.

FRANCIS V. CRANE, Owner
OSCAR D. CRABTREE, Manager

Millis, Massachusetts

FEDERAL ACCREDITED FOR T. B.
BANG'S CERTIFIED NO. 116

A Grandson of Horn's Clarissa

Nelan's Border King

Sire: **Royal Crescent, A. R.,** a son of Horn's Joan's Crescent out of Horn's Clarissa, 18434—884—AHI, 17966—909—AA.

●

BORDER KING is a paternal brother to another herd sire, Nelan's Peacemaker.

Dam: **Broadland Mavourneen**
12876—572—C
1 A. R. daughter
A Green Meadow—Butterfat cross.

He is being used on the PEACEMAKER daughters.

●

His sons for sale

●

Breeders of Pure Bred Yorkshires.

Breeding stock for sale.

HIGH SPRINGS FARM

Clayville, Pennsylvania

JAY G. NELAN & SONS

HOUSATONIC FARMS, INC.

Southbury, Connecticut

County Squire's Select

We present the records of his daughters made entirely on twice-a-day milking standing in stanchions, under commercial farm conditions.

	MILK	FAT	AGE	DAYS
Housatonic Farms Rosaylia	10025	504	Jr2	365 (pending)
Housatonic Farms Doreen	9952	515	Jr2	365 (pending)
Housatonic Farms Duchess	10677	511	Jr2	365 (pending)
Housatonic Farms Algeria	10780	547	Jr3	365 (pending)
Housatonic Farms Merrily	6519	306	Sr4	365—153 days
Housatonic Farms Lola	8486	375	Jr2	365—265 days

We have 40 daughters of this bull in our herd today with many cows in calf to him.

As a whole they are a vast improvement in type and production over their dams. He has proved a potent improver of udders especially, and persistency of production throughout lactation.

County Squire's Select is by Langwater County Squire out of Green Meads Queen Jalna, 15016—772—AA, one of the good daughters of Langwater King of the Meads.

We are retaining a son of Select out of a granddaughter, as a future herd sire.

Visitors Always Welcome

HAROLD M. CATON, *Mgr.* KARL HUTTER, *Herdsman*

1871 = Mainstone Farm = 1948

The Breed's Oldest Guernsey Herd

CONSIGNS: **To the 21st NEW ENGLAND SALE, October 14, 1948 — Springfield, Mass.**
MAINSTONE LADY CANNAS. Born: July 2, 1946

Her Paternal Granddam

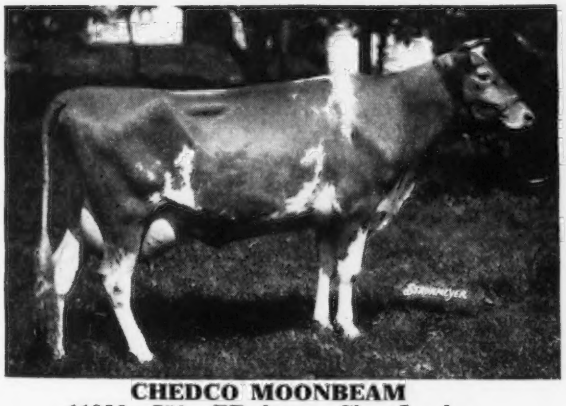

CHEDCO MOONBEAM
11986—750—FF, former Class Leader

Grandsire of her Service Sire

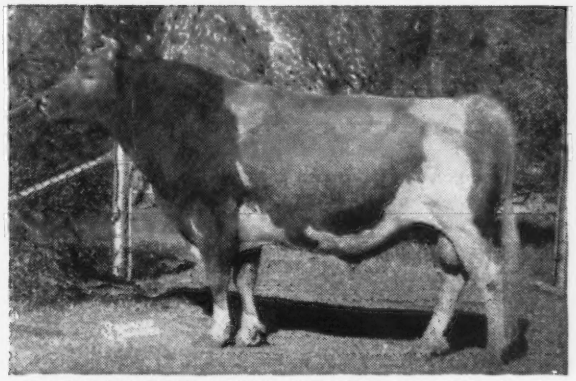

LANGWATER KING OF THE MEADS, A. R.

Sire: **Chedco Premier, A. R.**
Dam: **Sunnydale Revel,** 6828—342—Jr4—305—2x (pending)
Service Sire: GREEN MEADS WIN KING
Sire: GREEN MEADS LEVITY KING, A. R.
Dam: GREEN MEADS QUEEN WINELLA
16492—760—BB, a granddaughter of Green Meadow Wistaria, 15963—807—A

CANNAS is one on which everyone can go the limit.

T. B. TESTED VACCINATED ACCREDITED NO. 85

Wayland, Mass.

ANDREW KETCHEN, Manager VISITORS ALWAYS WELCOME HERSCHEL BURT, Charge of Herd

NAMREG MANOR FARM • Monkton, Maryland

Vini - Vidi - Vinci

THEY CAME — THEY SAW — THEY CONQUERED

No matter how you say it — it means . . .

TOPS FOR YOUR BUYING PLEASURE AT THE MARYLAND STATE SALE, SATURDAY, OCTOBER 9

Consigned . . . AN ESCORT DAUGHTER OF OUR FORMER WORLD RECORD AND PRESENT-DAY CLASS LEADING COW

Namreg Sarah Ann Born: March 13, 1948

HER SIRE

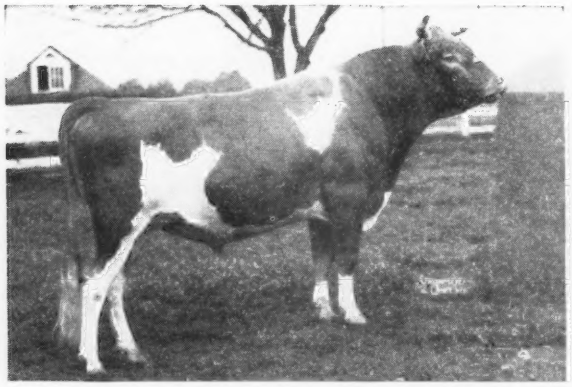

COLDSPRING'S BEAUTY'S ESCORT

His Sire: **Coldspring's Beauty's Hardwick.** A full brother to Coldspring's Hardwick's Beauty, 12066—559—GG, 14492—642—B, 17614—824—6yrs—365. Classified Excellent. He is also a maternal brother to the full sisters:

COLDSPRING'S ROMULUS' BUNNY
12525—646—GG
Classified Excellent

COLDSPRING'S ROMULUS' BEAUTY
14374—746—C ($16,500)
Classified Excellent

His Dam: **Coldspring's Romulus Enola,** 12438—640—F, 16198—779—Sr4—365C. Classified Very Good. A daughter of Langwater Romulus, A. R.

HER DAM

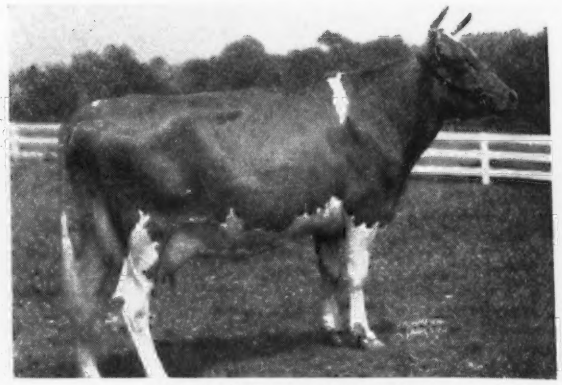

ROYAL SARAH ANN

13980—735—Sr3—305C—3x

World Record when made.

Now Class Leader 2nd Place. She is a daughter of Dinsmore Royal Majesty, A. R., that is a son of Butler Island Majesty Colonel and out of Sapeloe Royal Mary, 13348—760—6yrs—305C—2x—a former Class Leader.

Also Consigned . . . A Bred Heifer that is out of a daughter of Prediction.

RING-WIN HONOR DAWN . . . Born September 13, 1946. She is due about sale time to Churn Creek Anne Yeoman, a son of Langwater May Royal, A. R., out of Yeoman's Confidence Ann, 14334—615—F, 14840—653—Sr3—365C. Confidence is a daughter of Coronation Yeoman, A. R.

DAWN is sired by Langwater His Honor and out of McDonald Farms Dawn, 12258—592—CC, a daughter of Foremost Prediction, A. R.—more Excellent daughters than any other Guernsey sire—more 700 lb. daughters than any other Guernsey sire.

BOTH WILL BE SOLD IN THE MARYLAND STATE SALE.
BOTH ARE WORTHY OF BEING FOUNDATION COWS IN YOUR HERD.

FULLY ACCREDITED

MR. AND MRS. WILLIAM R. GERMAN, Owners — ROWLAND R. BEAUVAIS, Manager

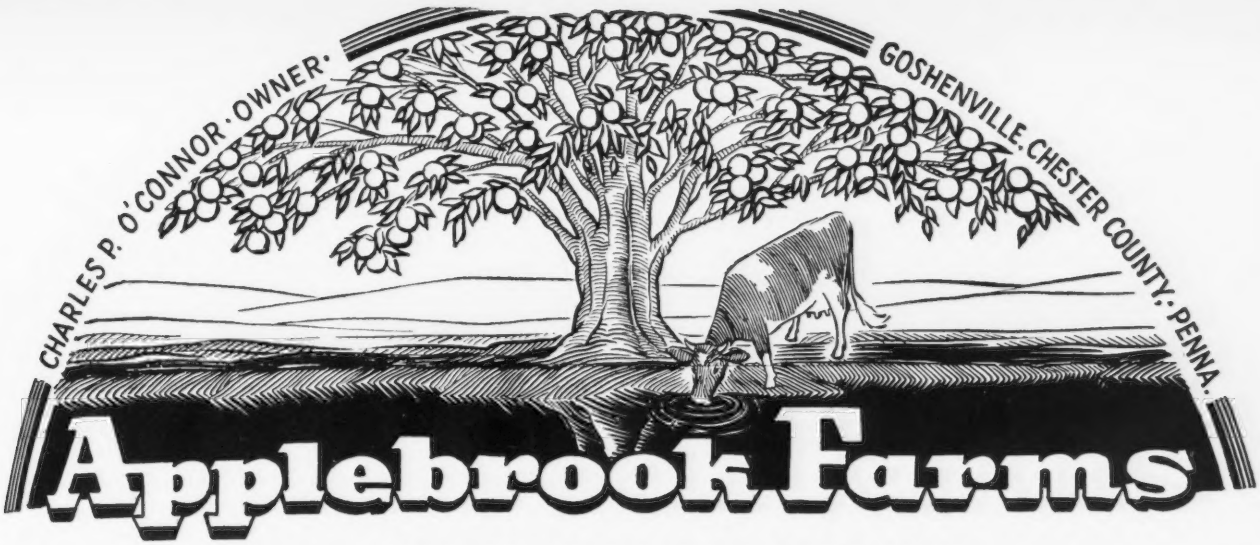

CONSIGNED: **10th PENNSYLVANIA STATE SALE**

October 21, 1948—Lancaster, Pa.

The Heifer . . . APPLEBROOK'S LOVELY LASS—a double Potentate
Born: FEBRUARY 20, 1946
Fresh August 14. On test—and doing well.

Her Dam's Full Sister

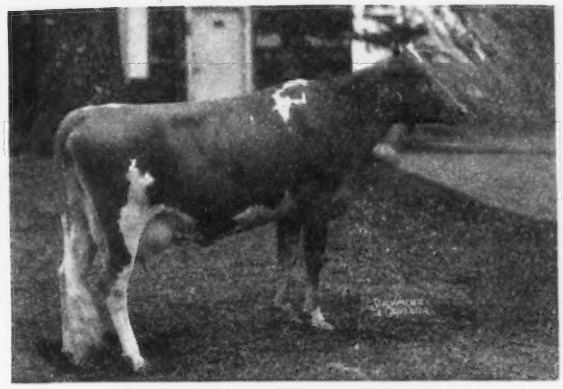

CLORA'S POINT MYRTLE
11298—566—Jr2—365C

Her Paternal Granddam

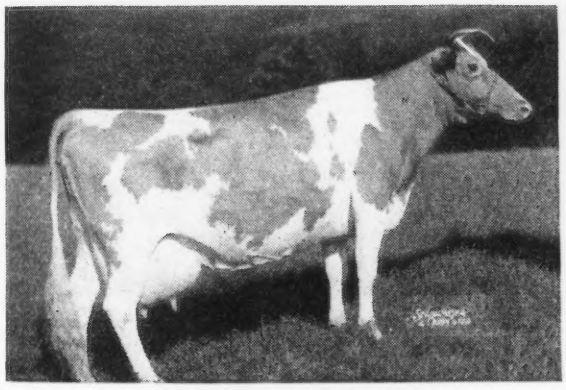

BENTON'S GERTRUDE
11677—520—EE
12771—608—AA

Her Sire's Sire

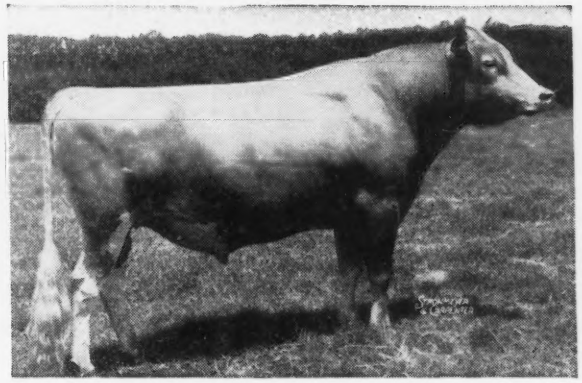

CORONATION POTENTATE, A. R.

Sold for $4,550, 1941. A son of Green Meadow Mahomet, A. R. and Green Meadow Portia, 11939—629—F. (See our ad, August 1, for story of Potentate's daughters).

Sire: **Clora's Point Appollo,** 1 A. R. daughter. Herd sire, Kimberton Farm, Kimberton, Pa.

Dam: **Clora's Point Lovely Damsel**
11062—496—Sr2—365C

A daughter of Coronation Potentate, A. R. and Thirlstane Lovely Lass, 11230—550—C.

LOVELY LASS—has a beautiful udder—good fore and rear attachments—she is truly a nice heifer.

We feel she is one of our good two-year-olds, and good enough for anyone's herd.

T. B. ACCREDITED . . . BANG'S FREE

DONALD G. BROWN, Herdsman

Mail Address: ROUTE 3, WEST CHESTER, PA.

FULLY ACCREDITED - - VACCINATED

PRODUCERS OF GOLDEN GUERNSEY MILK

Falcon's Flight Farms

★ HERD FOUNDED 1906 ★ CONTINUOUS A. R. TESTING SINCE 1917 ★

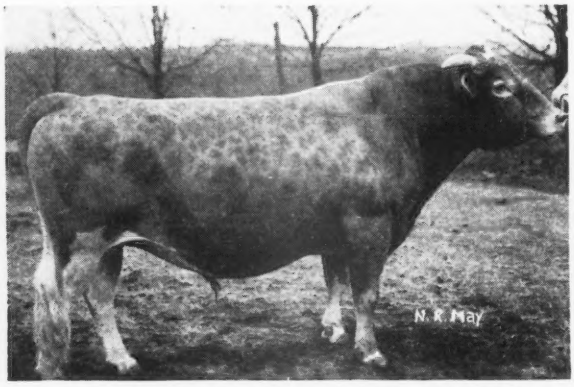

BLAKEFORD NOBLEMAN

Sire: BLAKEFORD LORD JIM
30 A. R. daughters

Dam: BORDER KING'S PEGGY
11165—598—G, 15651—789—AA

He is bred to the following cows:

BRIAN BORU COMMENTATOR'S EDITH
11322—593—6yrs—305—3x (pending)
9119—484—DDD—2x
Due December 11, 1948
Sire: Fairlawn Commentator by Green Meadow Hornet
Dam: Brian Boru Edith by Green Meadow Reliance

WHIMSY ROMANY Due September 2, 1948
13212—648—FF
By Coronation Nobleman out of the World Record Whimsy May Day. (Romany calved on September 3 with a nice bull calf).

FALCON'S ALTHEA Due November 24, 1948
10770—447—305—2x—D. H. I. A. on test with 13209—555—6yrs—305 (3x) in 278 days.
By Caumsett Falcon's Count out of Falcon's Trilly, 15020—737—8yrs—305C—3x.

SUNNY LEA ADRIENNE Due October 7, 1948
7694—347—Jr3—305C—2x
Sired by King Sequel of Sunny Lea, every well proved sire.

When these cows calve, their bull calves will be kept only on order. Select several of these cows and we will send you pedigrees of their possible bull calves upon request, with explanation of our new bull calf plan.

ALTON AUSTIN CHENEY, CHARLES B. CHENEY } Trustees

ARTHUR H. MAY, Manager
HENRY JENSEN, Herdsman

• ***Litchfield, Connecticut***

Pine Manor King's Royal

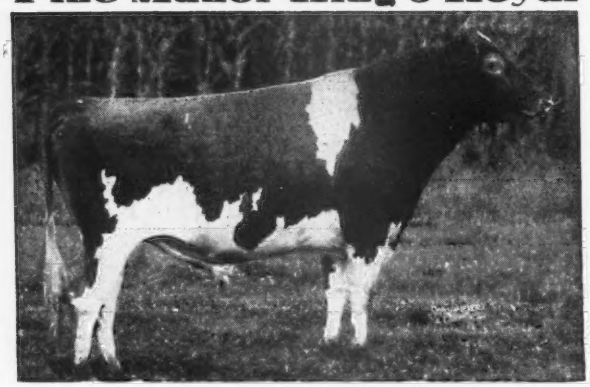

Sire: CORONATION KING OF PINE MANOR
Dam: FLORHAM CRYSTAL, 847—EE, 966—AA

10 HIGH A. R. DAUGHTERS

	Fat	Class		T. M.	
Myersmead's Merrily	719	Sr2	365C	730	
Owen's Place Royal's Queen	579	Jr2	365C	730	
Owen's Place Royal's Goldie	527	Sr2	365C	730	
**Owen's Place Royal's Gertie*	509	Jr2	305C	610	
**Owen's Place Royal's Harp*	501	Sr2	365	730	
**Owen's Place Royal's Gladys*	500	Jr2	305C	610	
**Owen's Place Royal's Flirt*	481	Sr2	305C	610	
Owen's Place Royal's Myra	475	Sr2	305C	610	
**Owen's Place Royal's Flute*	466	Sr2	305C	610	(pending)
**Owen's Place Royal's Lute*	433	Jr2	305C	610	

*Descendants of Mamie of Owen's Place
See our June 1, July 1 advertisements.

Consigned to the Muncie 4-H Sale, October 16, 1948

Owen's Place Royal's Roslyn Born: March 26, 1948
Owen's Place Royal's Della Born: April 8, 1948

ACCREDITED — NEGATIVE

DIETRICH FARMS, INC.

Bremen, Indiana, on U. S. 6
OWEN H. DIETRICH, Manager

FAIRLAWN GUERNSEYS

Consign to the NEW YORK EASTERN GUERNSEY SALE, October 18, 1948 at Emmadine Farm, Hopewell Junction, New York . . .

Son of Fairlawn H. Eastern King

FAIRLAWN K. MAJOR

Born: September 29, 1947

His granddam's full sister

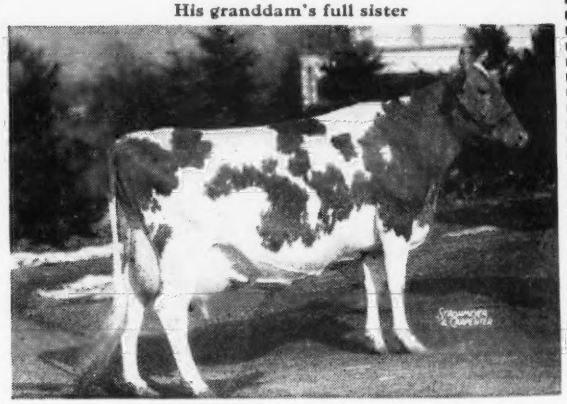

FAIRLAWN H. FRECKLES
17630—814—Jr4—365C—1095
Sire: GREEN MEADOW HORNET Dam: DAISY'S FIRST CHIC 16549—754—A

Major's dam, Fairlawn Actor's Iona, 10845—451—Jr2—305C—914 on retest with 12978—522—Jr3—365—303 days, is by Fairlawn Peerless Actor and out of Fairlawn Daffodil, 16247—745—AA. He is of the same line of breeding as Fairlawn K. Happy Chic that topped the Eastern Guernsey Sale at $5,100.

FAIRLAWN FARMS COMPANY
PORT CHESTER, NEW YORK
King Street—Just off the Merritt Parkway

S. L. KATZ, Prop. Tel.: Office 5-1936 Address: SAM PIKE, Herd Mgr.
T. B. ACCR. No. 511540 BANG'S ACCR. No. 2696

. . . To the 4th Invitational Guernsey Sale

at Glenburnie Farm, Trenton, N. J., Friday, October 15, 1948

We Are Consigning This Outstanding Young Cow . . .

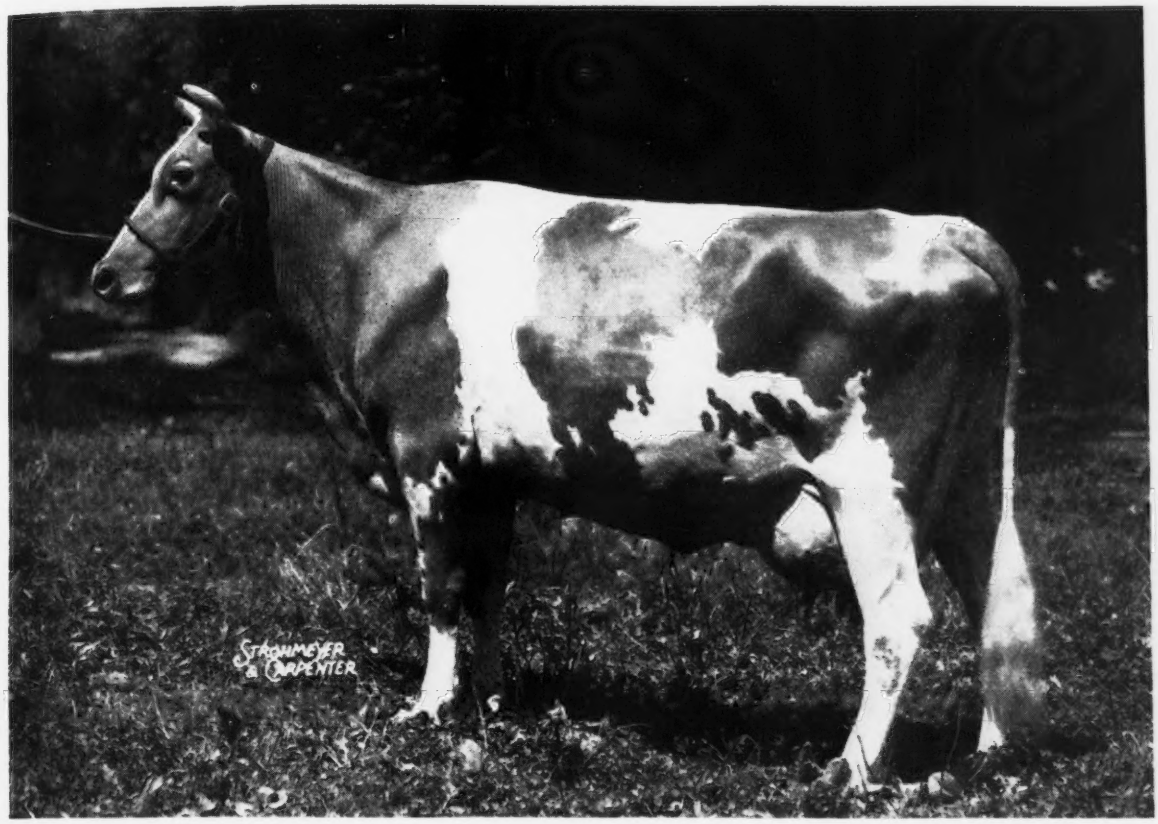

MAPLE LANE FROLIC'S LULU BELLE

POPULARLY-BRED — BEAUTIFUL TYPE — EXCELLENT PRODUCTION

SHE HAS JUST FINISHED A TWO-YEAR-OLD RECORD OF 12560 Milk, 587 Fat in Sr2—365C (pending) AND IS NOW ON RETEST MILKING BETTER THAN 50 LBS. A DAY.

—WE BELIEVE SHE WILL BE ONE OF THE HIGHLIGHTS OF THE SALE—

Pebble Hill Farm

DOYLESTOWN, PENNSYLVANIA

SADDLEBACK FARM

SENDS TWO DAUGHTERS OF FRA-MAR CORONATION PRINCE—BOTH ARE OUT OF GRANDDAUGHTERS OF GREEN MEADOW PEERLESS, A. R. TO THE

NEW ENGLAND

21st Guernsey Sale

OCTOBER 14 • 1 O'CLOCK • SPRINGFIELD, MASS.
EASTERN STATES GROUNDS

(1) **SADDLEBACK BRIGHTEYES 874610** (Vaccinated), a second calf heifer due October 26 to the service of SADDLEBACK KING, son of our Vermont State Champion Cow, FRANCES FERNE OF WEST VIEW, 12502—626—6yrs—HIR—2x in 305 days. Dam of Brighteyes: SADDLEBACK PRUDENCE, 8001—324—6yrs—HIR—2x—305 days (pending), granddaughter of GREEN MEADOW PEERLESS, A. R.

(2) **SADDLEBACK HONOR LADY** (Vaccinated), born December 10, 1947, one of our top junior heifers. Her Dam: PETE'S HALO GIRL, 9796—487—D. H. I. A.—2x—365 days, granddaughter of GREEN MEADOW PEERLESS, A. R.

Their Sire:
FRA-MAR CORONATION PRINCE
Sire of:
Pharos Pride
9438—509—D
10 HIR daughters

CORONATION PRINCE
13 A. R. daughters

BUENA VISTA DAIRYMAID
13022—579—AA
3 A. R. daughters, 1 P. R. son

GREEN MEADOW CORONATION PRINCE
36 A. R. daughters
4 over 800, 8 over 700, 21 over 600

GREEN MEADOW MINUET
14433—708—F, 19093—864—A
4 A. R. daughters, 3 P. R. sons

GREEN MEADOW PRINCE
1 A. R. daughter

MYRTLE OF WHITE FARMS
12764—651—F, 11680—578—B

OUR HERD OF 60 REGISTERED GUERNSEYS IS ON HIR TEST IN OUR NEW STABLE—COME AND SEE THEM.

FEDERAL ACCREDITED HERD — STATE BANG'S FREE—VACCINATED NO. 1166

Saddleback Farm

Dorset, Vermont

SHELDON S. YATES, Owner
500 FIFTH AVE., NEW YORK

WOODY FOLLETT, Manager

High Mowing Farm

SON OF AN 826-LB.—JR3 DAM

A DIAMOND JIM and VALOR'S SEA BEE

are going to the

NEW ENGLAND 21st Guernsey Sale

OCTOBER 14 • 1 O'CLOCK • SPRINGFIELD, MASS.
EASTERN STATES GROUNDS

(1) **HIGH MOWING ESKIMO,** Bull Born July 2, 1947

Sire: HIGH MOWING VALOR'S SEA BEE, son of the great FOREMOST ROYAL VALOR and paternal brother to the World Record FOREMOST ROYAL'S ROSE, 17685—994—Sr3—365C

Dam: HIGH MOWING NOBLE AMBASSADRESS, 15061—826—Jr3—365 (pending) daughter of GREEN MEADS NOBLE, A. R.

(2) **HIGH MOWING S. DUTIFUL** (Vaccinated) Born August 28, 1947

Sire: HIGH MOWING VALOR'S SEA BEE (see above)

Dam: HORSE SHOE F. BEAUTY, 9089—463—BB, daughter of FOREMOST HERMES

(3) **HIGH MOWING DIAMOND CALICO** (Vaccinated) Born June 14, 1946

Due January 13 to HIGH MOWING LOYALTY'S ARISTOCRAT, son of FOREMOST ACME'S LOYALTY, 16001—720—Jr3—365C (pending).

Sire: FOREMOST DIAMOND JIM, all daughters being tested—his first one made 12794—666—Jr2—365C.

Dam: HOWLAND NOBLE FIRST LADY, 10206—418—6yrs—305 (pending), daughter of GREEN MEADS NOBLE, A. R.

Daughter in N. E. Sale

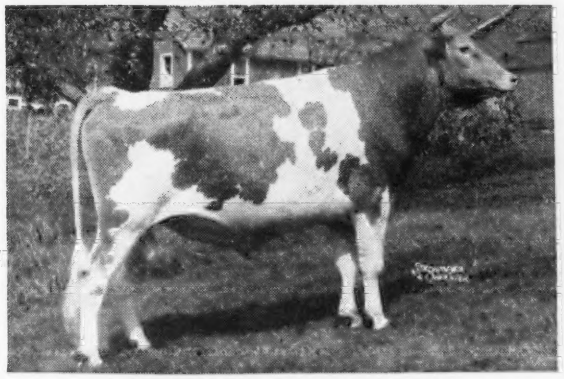

FOREMOST DIAMOND JIM
Our Senior Herd Sire, Son of Majesty's Fearless, A. R.

Son in N. E. Sale

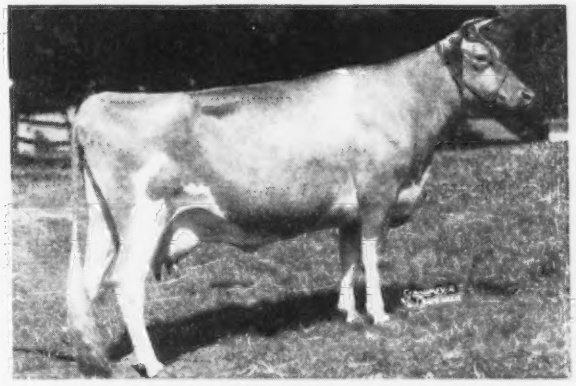

HIGH MOWING NOBLE AMBASSADRESS
15061—826—Jr3—365 (pending)
Dam of High Mowing Eskimo

FEDERAL ACCREDITED HERD NO. 11689 — STATE BANG'S FREE NO. 1306

ARTHUR D. PINKHAM, Owner — WILLIAM BROWN, Manager

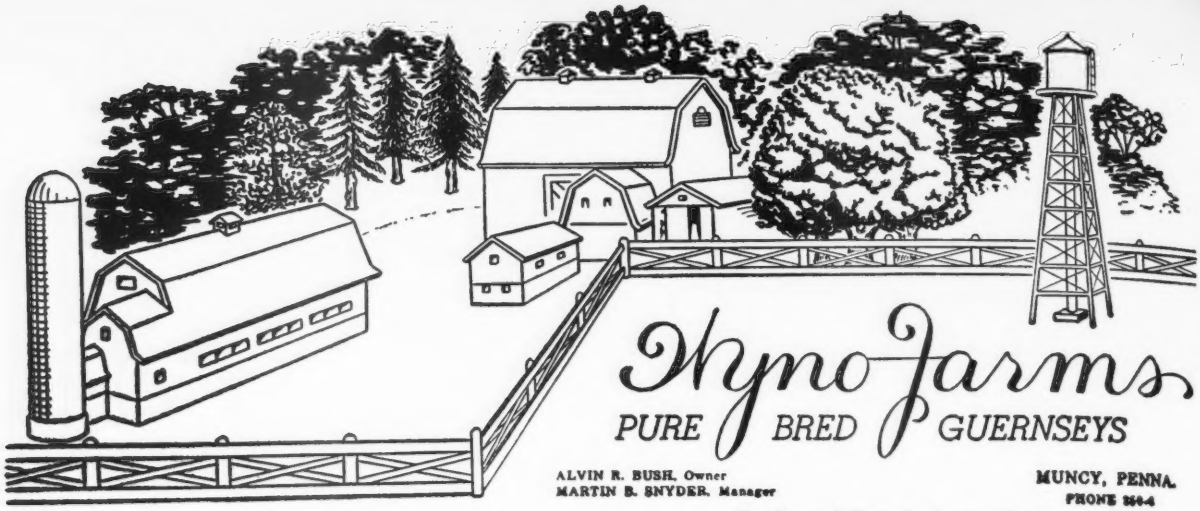

T. B. and Bang's Accredited

Insurance For The Future . . .

BEAU IS DOING A GREAT JOB FOR US

To Strengthen This Inheritance We Are Retaining —

—WYNO BEAU'S SAINT—

Born: MARCH 2, 1948

His Dam

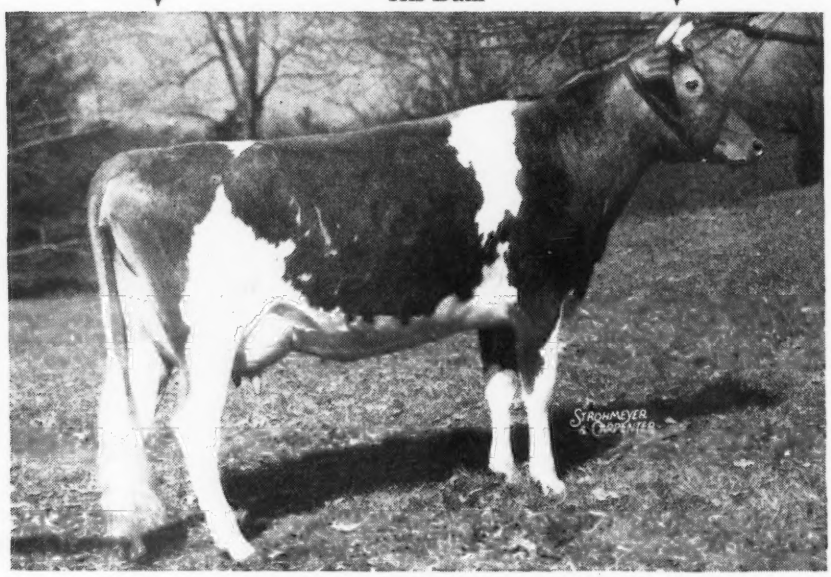

LANGWATER ANGELIC
11657—589—E

On retest as a 6-year-old and making 3 lbs. fat per day, 5981—285—6yrs—365 in 95 days.
She is a daughter of Langwater Valencian, A. R.

We are keeping Saint but we have 2 equally well-bred BEAU SONS.

We offer for sale at this time — Your choice of 2 BEAU sons out of the right sort of cows.

BEAU brings in the blood of both the **BEAUTY** and **COUNTRY FLOWER** families.

Send for price and pedigree on these Beau sons

IT IS HERE AGAIN—BUT BETTER

2nd ANNUAL

Utah Inter-Mountain Guernsey Sale

Friday, October 15, 1948 • Ogden, Utah • 1:00 P. M.

AT THE COLISEUM

50 Head—Registered Guernseys—50 Head

46 FEMALES—4 BULLS

Consignors from five western states:

ADOHR FARMS, Camarillo, California
GEO. W. EMDE, Happyholme Farms, Lodi, California
JOHN SUGLIAN, Fresno, California
BURTON H. TODD, Fresno, California
DOMINGO ASUMENDI, Nampa, Idaho
SAM BROOKOVER, Boise, Idaho
ROBERT S. DAVIS, Kuna, Idaho
MINNIE MILLER, Wendell, Idaho
C. J. PRITZL, New Plymouth, Idaho
A. L. REEBE, Meridian, Idaho
HAROLD STEELE, Gooding, Idaho
C. A. (CHUCK) SMITH, Seaside, Oregon
C. A. DAMON, Bow, Washington
G. E. DYNES, Mt. Vernon, Washington
BEN FREDERICKS, Bow, Washington
MEYERS BROS., Olympia, Washington
MERLE MILLER, Burlington, Washington
L. W. POWER, Burlington, Washington
BARNEY ROYCE, Vancouver, Washington
C. C. SCHROEDER, Bow, Washington
VALLEY GEM FARMS, Arlington, Washington
CECIL WHITE , Mt. Vernon, Washington
BEN LOMOND FARMS, Ogden, Utah
J. A. CHADWICK, Ogden, Utah
DWYTH DAINES, Logan, Utah
O. S. DAINES, Ogden, Utah
J. EARL FELT, Huntsville, Utah
JOHN JOOST, Midway, Utah
STORM MCDONALD, Heber City, Utah
FRED SCHOSS, Ogden, Utah
C. J. SMOUT, Ogden, Utah
HERBERT SNOW, Park City, Utah
OWEN WARDELL, Coalville, Utah
GERALD WHITTIER, Morgan, Utah

Sale sponsored by Utah Guernsey Breeders' Association

Sales Committee

C. J. SMOUT, Chairman, Ogden
J. A. CHADWICK, Ogden
MACK RASBAND, Ogden
STORM MCDONALD, Heber City

Write for catalog to CLIFF J. SMOUT, R. 3, BOX 487, OGDEN, UTAH

We are sending to the

4th INVITATIONAL SALE

OCTOBER 15, 1948 - TRENTON, N. J.

Afton's Addie Kate

Born: April 6, 1941
9767—427—GG

Due October 12, 1948 to Demon's Hornet of Pine Grove, a son of McDonald Farms Demonstrator, A. R., and Alta of Banksburn.

Addie Kate is by Afton's Khedive, A. R., out of a daughter of Afton's Select, A. R.

Demon's Hassie of Pine Grove

Born: February 25, 1942

Fresh June 3, 1948. On test and has 3820.0—168.63—6yrs—365 in 84 days. A daughter of McDonald Farms Demonstrator, A. R. (Foremost Prediction, A. R.—Valor's Josella, 12867—635—A), out of a daughter of Foremost True Vision, A. R.

Dam of her Service Sire

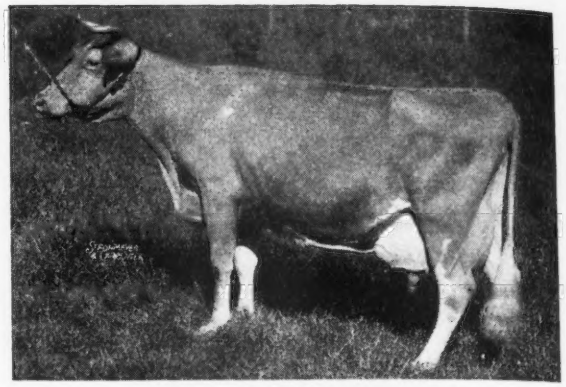

ALTA OF BANKSBURN
12448—604—AHI—884 T. M.
13197—634—D. H. I. A.
13132—666—D. H. I. A.
14214—747—12yrs—365

To the 10th Pennsylvania State Sale

OCTOBER 21, 1948 - LANCASTER, PA.

A fresh 3-year-old daughter of Foremost Lisette

Pine Grove Farms Kleo

(Vaccinated)
Born: August 30, 1945 Due: September 25, 1948

Her Paternal Granddam

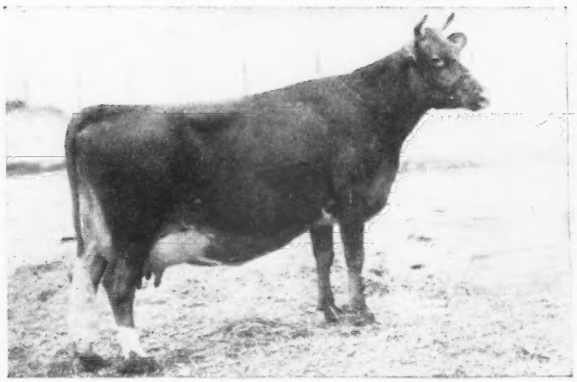

RURAL GLADE'S MERRY GIRL
12120—599—AAA
13475—698—AA
15414—821—AA
2 A. R. daughters

Kleo's Sire: **Pine Grove Farms Hal,** a son of Valor's Premier, a full brother to Valor's Kittoline, 16169—766—AA, and out of Merry Girl (above). KLEO is a very typy heifer with a real dairy udder and is backed by the best FOREMOST and LANGWATER blood.

Her Maternal Great Granddam

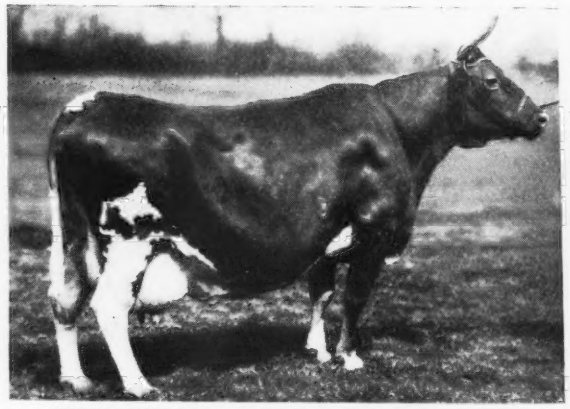

BELL BUOY'S VIOLET OF CITY VIEW
10149—567—G, 14316—769—B
15647—861—A, 17234—958—A

Kleo's Dam: **Foremost Lisette**
10071—514—EE
A daughter of Foremost's Bell Buoy, A. R.

2nd Dam: May Royal's Fleckie
11498—599—G
A daughter of Mixter May Royal

3rd Dam: Peach Blossom of the Prairie
12256—623—G

PINE GROVE FARMS, Binghamton, New York

GEORGE J. POLLACK, Owner Federal Accredited—Negative to Bang's Certificate 1974

Pacific Coast Breeders

Attention!

We offer a young double Langwater bull that should make a top herd sire. Following is his pedigree . . .

LANGWATER CANADIAN COUNTRYMAN

LANGWATER ONWARD
2 A. R. daughters
Sons
Langwater Lordship
Sold for $6,500
Langwater Sentry
Sold for $6,100

LANGWATER COUNTRYMAN
44 A. R. daughters
Langwater Venus
19999—1011—Sr3—365,
World Record
28 P. R. sons

LANGWATER CORA
15653—710—D
Langwater Coral
18019—853—A

LANGWATER JOYCE
13831—705—GG

LANGWATER PHARAOH
50 A. R. daughters

LANGWATER HONORIA
17270—937—AA
Her sire, Langwater Peter Pan, sold for $8,600. 66 A. R. daughters

STEADFAST CANADIAN'S ROYAL MAY
Now on test
Full sister to Steadfast Canadian's Jewel sold in 1947 Western Classic Sale, Merced, Calif. for $750 as a bred heifer.

LANGWATER STEADFAST CANADIAN
54 Registered daughters
21 Registered sons
14 daughters on test now

LANGWATER PATRICIAN
Patrician Girl of the Glen
21493—986—7yrs—365C

LANGWATER GRATEFUL

SUPERLATIVE'S MAY ROYAL
15431—766—B

FOREMOST SUPERLATIVE
11 A. R. daughters
McDonald Farms Colleen

FOREMOST MAROSE
13250—659—AA
Her dam
Dasher's May Royal
708—EE

Berryland Fruit and Dairy Farms, Ltd.

FARMS AT
HANEY, B. C., CANADA
AND TURLOCK, CALIFORNIA

E. M. GILLAND
Owner

ARTHUR HIGGINS
Herdsman

We consign-

OKLAHOMA STATE SALE

Oklahoma, City - October 27

Meadow Lodge Marvel (born AUGUST 25, 1947) a member of the Martha Family—one of our best

Sire: MEADOW LODGE KING'S TRUMPETER
Daughters on test—
9458.6—441.9—Sr2—275 days
8344.6—394.5—Sr2—217 days
Sire: LANGWATER KING OF THE MEADS
Dam: ARGILLA FLUTE—Excellent

Dam: MEADOW LODGE REX'S MARTHA—Very Good. 11634—620—GG and 12587—775—E. 2 A. R. daughters—one with 13228—708—C.
Dam of Meadow Lodge King's Majesty that sold for $3,200 herd sire Tom Cooper's. Meadow Lodge King's Masterpiece sold for $2,250, herd sire, Everett Beaty's. Meadow Lodge Climax's Martha sold for $2,050.
Sire: BOURNEDALE REX
Dam: COOPER'S WESTERN MARTHA
10402—597—DD and 12178—673—AA.

His Sire

His Dam

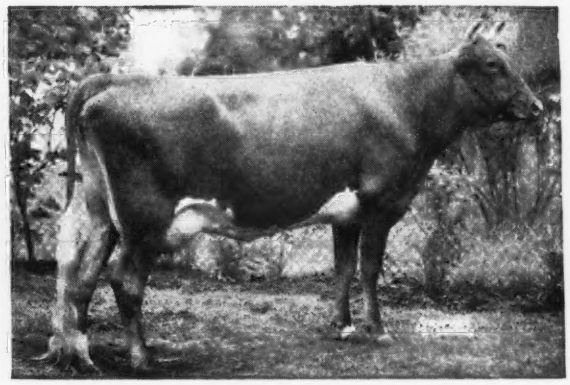

MEADOW LODGE BREDA, classified Very Good, and her daughter. Breda, born August 16, 1942, has 12255—587—Jr2—365, is by Meadow Lodge Heartbreaker, A. R. (Mussolini—Argilla Flute, Excellent) out of Meadow Lodge Rex's Delight, 11419—491—G, 3 A. R. daughters, a daughter of Bournedale Rex—next dam with 11341—562—E—by Saugerties Africander. She is due October 10 and will be sold open. Her daughter, Meadow Lodge Dretta, born August 23, 1947, is a show prospect, by Meadow Lodge Dalton, a son of Langwater King of the Meads out of a daughter of Bournedale Rex.

MEADOW LODGE ARBUTA, born September 21, 1946, Jr. Champion, Oklahoma State Fair, 1947, by Meadow Lodge King's Archer (Langwater King of the Meads—Valleywood Anne—Excellent) out of Meadow Lodge Climax's Judith—Very Good—on test, Sr4—365, 9398—446—329 days. She is due to calve April 2, 1949, to service of Meadow Lodge Moonlight (Meadow Lodge Rex's Kingmaker—Moonlight's Gentian).

MEADOW LODGE TRULIGHT, born August 4, 1946, by Meadow Lodge King's Trumpeter, see above, and out of Meadow Lodge Sunlight—Very Good—11057—549—GG and 13822—701—B, a double granddaughter of Bournedale Rex, and dam of Meadow Lodge King's Superior—$2,000—1944 Oklahoma Sale. She is due to calve February 23, 1949, also to the service of Meadow Lodge Moonlight.

MEADOW LODGE KELIGHT—Club Heifer—born March 8, 1948, by Meadow Lodge Rex's Kingmaker, out of a daughter of Meadow Lodge Rex's Climax.

MEADOW LODGE FARMS

ACCREDITED—NEGATIVE

456 First National Building—OKLAHOMA CITY, OKLAHOMA

KENT B. HAYES, Owner BLAINE W. CROWL, Manager ROBERT BASSE, Herdsman

IOWA Guernseys

In the future — WATCH STRINGTOWN TIMEPIECE

Born: May 18, 1947

Sire: **Boulder Bridge King's Sun Ray**, a son of Green Meads King Don, A. R. and Boulder Bridge Nan, 19364—906—AA. Sun Ray has 13 daughters in our herd at this time.

His Dam

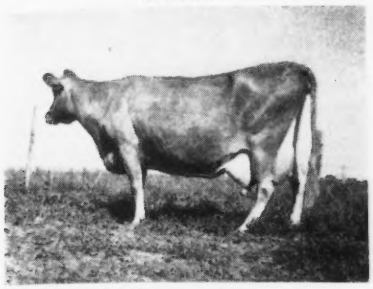

STRINGTOWN TARINCA'S TARESSA
Classified Very Good at 11 years.

16050—787—AHI, Iowa Champion Production Record on 2x milking. 13108—649—8yrs—HIR—718 T. M., State Production Leader, 1946. In her first 9 lactations has produced 99765—5008 in 3203 days on 2x milking.
Dam of STRINGTOWN TAREESE, 9385—468—7yrs—HIR—730 T. M. STRINGTOWN TARINCA, 9384—503—GHI. STRINGTOWN TASTY, 7787—392—Jr4—HIR (498 T. M.). First Prize Produce of Dam, All-Iowa Show, 1946. STRINGTOWN THERESA, 7760—419—Jr2—HIR. 2nd Prize 4-H Yearling Heifer, Iowa State 4-H Show, Waterloo, 1945. 1st Prize 4-H 2-year-old Heifer, Dairy Cattle Congress, 1946. Grand Champion Guernsey Heifer, 4-H, D. C. C., 1946.
When you get a son of **Timepiece** you get a great family back of your bull.

NOTICE

SONS of Boulder Bridge Footprint (Valleywood Valiant Hero, A. R.—Boulder Bridge Orbit, 9880—553—FF) FOR SALE out of Tarinca, Tareese, Tasty above. Send for price and pedigree.

STRINGTOWN GUERNSEY FARM
PRESCOTT, IOWA
HARRY REESE & SON (LEWIS)

She's One of His Good Ones
HIGHLAND PLACE CHERUB FAITHFUL

13592—710—6yrs—365C

Sire: **Highcroft Premier Bell Buoy, A. R.** Grand Champion, Ill., Iowa, Wisconsin, 1938, Ill., Minnesota, 1939. A former herd sire here with a number of good daughters in our herd and 10 now on test.

Dam: **Faith's Beauty of Smithdale**, 9621—495—AHI, 730 T. M. A daughter of Cherub's Lad of Shorewood, A. R.

FAITHFUL

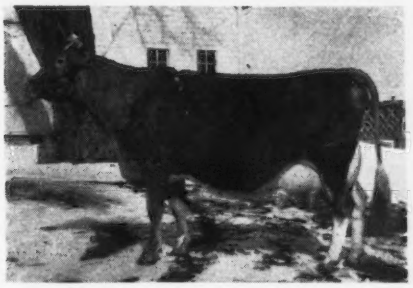

Sold in 1945 Mid-West Sale for $1,000 to Lookout Valley Farm, Lake Geneva, Wisconsin.

FOR SALE

Several top bull calves out of good cows like the one above and bred the same way.

ACCREDITED — NEGATIVE

HIGHLAND PLACE — **Waterloo, Iowa**
JOSEPH GOLINVAUX — ROUTE NO. 3

IOWAGOLD DISPERSAL

AT THE FARM . . . MONDAY, OCTOBER 18

We recently sold our 320 acre farm to Mr. David A. Cunningham of Perry and Chicago, Illinois.

Mr. Cunningham also purchased 26 head of milking females and a bull.

The young herd and the balance of the herd will be dispersed on Monday, October 18.

Here is a real opportunity for you to buy some well-bred foundation stock.

FEDERAL ACCREDITED T. B. NO. 412225

ALL CALVES BANG'S VACCINATED

Iowagold Guernsey Farm

R. S. KILPATRICK AND ROBERT JONES

Woodward, Iowa

A Real Cross . . . MAXIM—and A Little Fern
BRYN DU GOLDEN STANDARD

Born: May 3, 1946

Sire: QUAIL ROOST GOLDEN KING, A. R. a son of Quail Roost Maxim King, A. R. and Appin's Golden Fern, 13671—715—A, she out of Little Fern of Appin, 15507—742—A, a great female line.

His Paternal Granddam

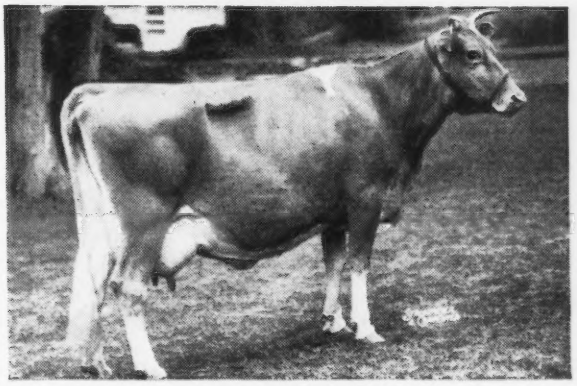

APPIN'S GOLDEN FERN
13671—715—A

Dam: BRYN DU SERENITY, 14986—766—Sr4—365—1095 T. M. Linebred to Langwater Shah, A. R. and Langwater Triumph, A. R.
GOLDEN STANDARD—is bred to a number of cows in our herd. His calves will be coming shortly.

Nook-Dale Guernsey Farm, Inc.

CLIVE, IOWA

Des Moines, Iowa — SHERMAN & PETERSEN, Owners

HOMINY HILL Farms Colts Neck, N.J.

HENRY D. MERCER
Owner

Telephone:
FREEHOLD 8-0295

JOHN LINDSAY
Manager

Telephone
FREEHOLD 8-0921J

"Fully Accredited"

Consign to

10th PENNSYLVANIA STATE SALE

Lancaster, Pennsylvania • October 21

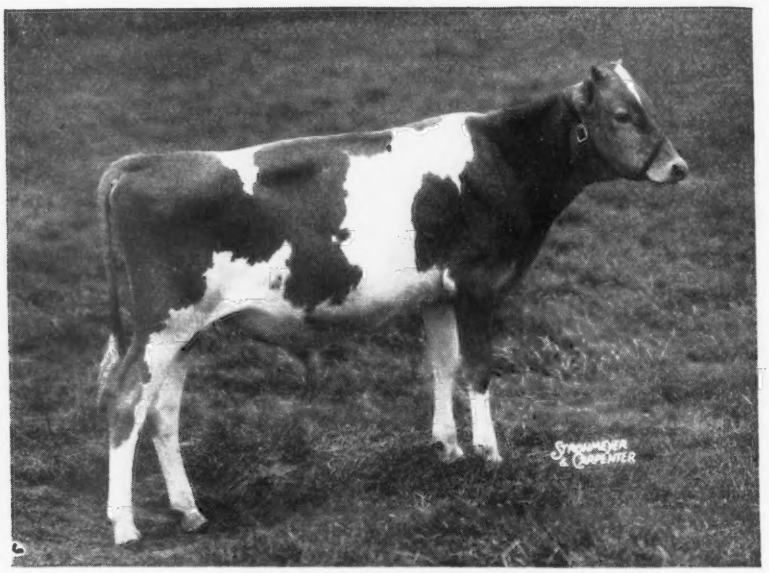

HOMINY HILL FORWARD
Born: December 10, 1947
Sire: RIEGELDALE CORONATION KING, A. R. Dam: CORONATION FRIEDA, 11162—550—GG
By Langwater Philosopher, A. R., and out of Green Meadow Frolic, 13853—664—G
THIS BULL, A DOUBLE PHILOSOPHER

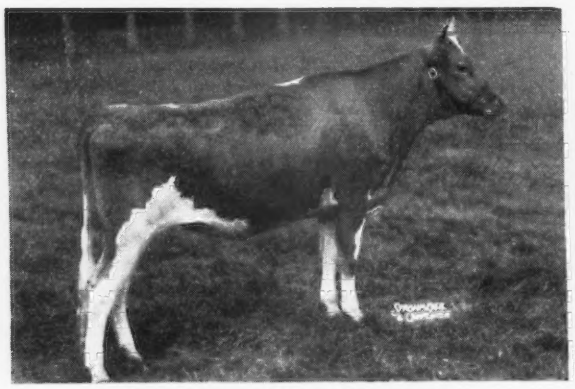

HOMINY HILL BEMETTE
Born: December 9, 1946
Sire: FAIRLAWN PEERLESS DICTATOR, A. R.
Dam: RIEGELDALE KING'S BEMA
12845—707—AA
Bred June 29, 1948 to Hominy Hill Regent by Hominy Hill Emory and out of Hominy Hill Queenie, 14950—714—Sr2—365C. A full sister to Hominy Hill Bema that sold in the Eastern Guernsey Sale for $3,100.

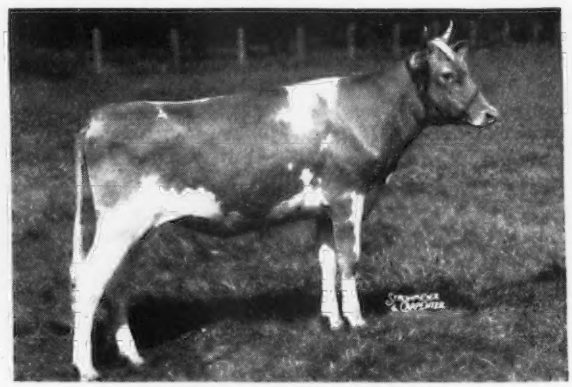

HOMINY HILL HETTY
Born: April 9, 1947
Sire: HOMINY HILL EMORY, by Riegeldale Melba's Emory, A. R., and out of Green Meadow Queenie, 12839—728—G.
Dam: HOMINY HILL HESTER
10958—617—Jr2—365 (pending)

HOMINY HILL Farms Colts Neck, N.J.

HENRY D. MERCER
Owner

Telephone:
FREEHOLD 8-0295

JOHN LINDSAY
Manager

Telephone
FREEHOLD 8-0921J

"Fully Accredited"

Consign to . . . 4th INVITATIONAL SALE

Glenburnie Farm, Trenton, N. J. • October 15

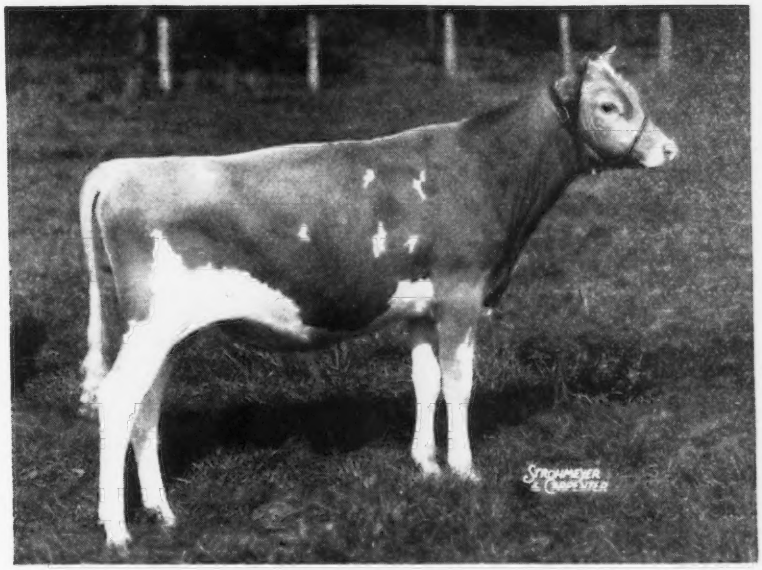

HOMINY HILL KING'S HEIR
Born: October 13, 1947
Sire: RIEGELDALE CORONATION KING, A. R. Dam: CORONATION HARRIET, 13316—652—GG
By Coronation Levity Prince, A. R., out of Coronation Hazel, 13674—640—A

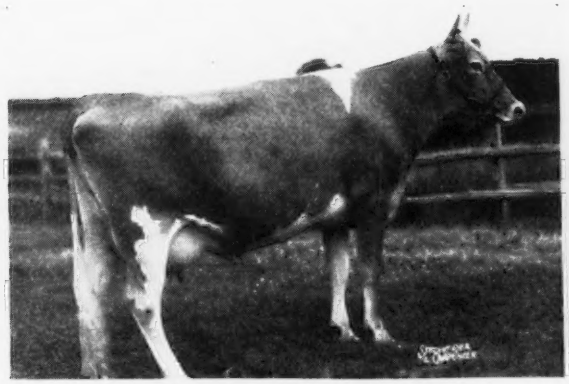

HOMINY HILL HESTER
10958—617—Jr2—365 (pending)
Born: December 4, 1944
Sire: CHEDCO PETER PAN, A. R., out of Langwater Honeybloom, 14411—732—A.
Dam: MEADOW SPRING HEBE
Fresh August 2, 1948

HOMINY HILL LULE BELLE
11831—604—Sr2—365
Born: April 11, 1943
Sire: FAIRLAWN PEERLESS DICTATOR, A. R.
Dam: MEADOW SPRING LULE BELLE
12481—591—CCC. Also dam of Meadow Spring Lulu, 15492—919—B. Fresh July 20, 1948.

HOMINY HILL ELAINE
Born: May 4, 1946
Sire: FAIRLAWN PEERLESS DICTATOR, A. R. Dam: FAIRLAWN PEERLESS ELAINE, 11854—642—6yrs—365C.
By Green Meadow Peerless, A. R. Will be fresh.

Sterlingold Guernseys

MORE THAN A little UNUSUAL!

When a Guernsey cow milks 75.6 lbs. a day —We say that's unusual
When one of her daughters milks 78.0 lbs. a day—We think that's exceptional
When another daughter milks 77.5 lbs. a day —We lack superlatives

THE OLD COW

A Class Leader herself, her mother a Class Leader, her daughter a Class Leader.
Her son just purchased by Clarence Sheridan and Art. Chapin, Wisconsin.

5
Daughters in our herd

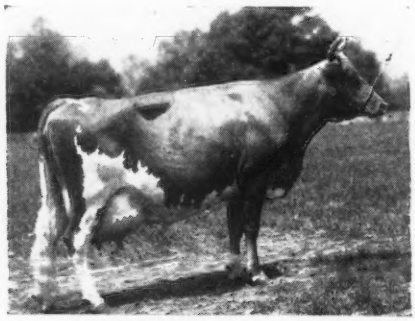

August Milk
2069
lbs.

FOREMOST PERFECT LADY

13192—721—G, 17581—864—AA, 15244—758—AAA, Class Leader when made.
On retest, 94 lbs. fat in August

ONE DAUGHTER
Her son just purchased by Kenney Bros., Calif.

August milk
2089
lbs.

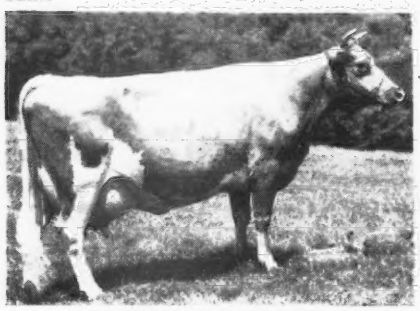

STERLINGOLD LIDETTE
14341—652—Jr2—365
on retest 203 lbs. fat in 76 days.

ANOTHER DAUGHTER
Her son for sale

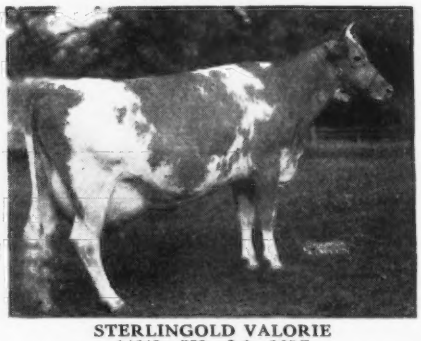

STERLINGOLD VALORIE
14643—773—Jr2—365C
15828—881—Jr3—365C
Class Leader 8th Place
On retest 118 lbs. fat in August

August milk
2226
lbs.

AND THAT'S NOT ALL

The 3rd daughter just finished a 2-year-old record of 14866 milk, 703 fat.
The 4th daughter is just starting on test milking 40 as a 2-year-old.

The young bull calf out of the Class Leading Valorie, sired by the son of Pine Manor Courtesy, should be worth someone's very serious consideration. In her first 2 lactations Valorie averages 817 lbs. fat. Knowing her as we do, she could make—well let's say a very high record this year as a 4-year-old. When a cow is a Class Leader, and her dam is a Class Leader, and a paternal sister is the World Record 3-year-old, and another paternal sister has 915, and another 898, and another 861, and another 848, we believe—

IT IS A PRETTY GOOD FAMILY TO TIE IN WITH

T. B. Accredited

STERLING FARMS INCORPORATED

Conn. Bang's Free Cert. No. 457

NEWFIELD AVENUE • STAMFORD • CONN.

S. H. GOLDING, PRESIDENT

TELEPHONE 2-1901

R. M. KINROSS, MANAGER

FOUNDATION COWS

Appin's Patsey

12600—693—Sr4—365

2 daughters in our herd 1 granddaughter

Martha's Agate of Chilbrook

11609—642—Jr4—365

6315—358—5yrs—365 in 135 days

Made over 90 lbs. fat last month.

2 daughters in our herd

Lassie's Choice of Chilbrook

13407—681—5yrs—365C

5044—226—6yrs—365 in 92 days

These are a few of the cows we are counting on strongly as brood cows. Their present performance and daughters indicate they are the kind we want to build on.

A son out of a cow like these can help you

FEDERAL ACCREDITED . . . STATE BANG'S FREE

GUERNSDEL FARM • University, North Carolina

DR. H. C. CARR, Owner — B. F. SPENCER, Manager

TO THE

SOUTHWEST MISSOURI GUERNSEY BREEDERS' SALE

At Springfield, Missouri, October 25, 1948

We are consigning a son and two daughters of MEADOW LODGE KING'S ARCHER.

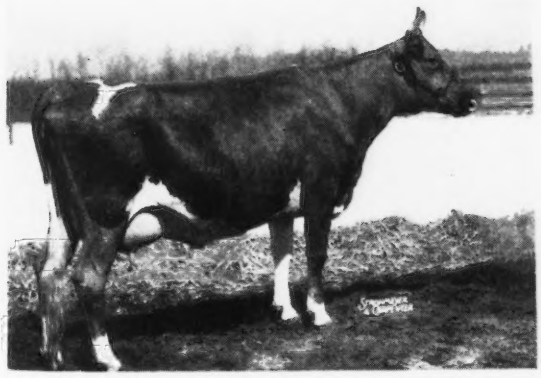

A son of Langwater King of the Meads, 99 A. R. daughters, 42 P. R. sons, and Valleywood Anne, 13916—751—E, classified Excellent. **A daughter of Valleywood Valiant, 76 A. R. daughters.**

The bull . . .
ST. ALBANS ARCHER'S GRAND LAD
Dropped January 15, 1948. From the Hale Spot Family.

◀*His Dam:* ST. ALBANS GRANDEE V. HALLIE
8945—477—Jr2—305C—909 T. M., 10521—577—Jr3—305C—915 T. M., on retest, 7879.9—387.7—Jr4—195 days. A daughter of McDonald Farms Grandee with 28 A. R. daughters and St. Albans Valor's Hallie, 15641—709—D, 16600—756—A. A maternal sister to St. Albans Count's Hale Spot, 16905—966—AA, 19786—1106—A.

A daughter . . . ST. ALBANS ARCHER'S FLUFF, dropped July 8, 1945. A cow. Due to calve January 8, 1949, to McDonald Farms Glamour. A son of Prediction, 101 A. R. daughters and McDonald Farms Content. On test Jr2—239 days, 6693—302—bred for 305C, 2-time milking. Her dam an A. R. daughter of Actor, 106 A. R. daughters.

The other daughter . . . ST. ALBANS ARCHER'S FLORENCE, dropped April 19, 1947. Will be bred and service sire announced sale day. Also a daughter of Archer out of St. Albans Actor's Floss on test as Jr4—84 days, 4763—205. Also a daughter of Actor, 106 A. R. daughters.

For catalog write Mr. LEROY BLUNT, Strafford, Mo.

ST. ALBANS FARMS, INC.

450 HEAD GUERNSEYS — ST. ALBANS, MISSOURI — A. R. Herd Test

3 Quail Roost Rose Maxims and a Top Cow to the Fall Sales

CONSIGNED . . . 16th Virginia State Sale, October 13, 1948 — Richmond, Virginia

Sire of 3

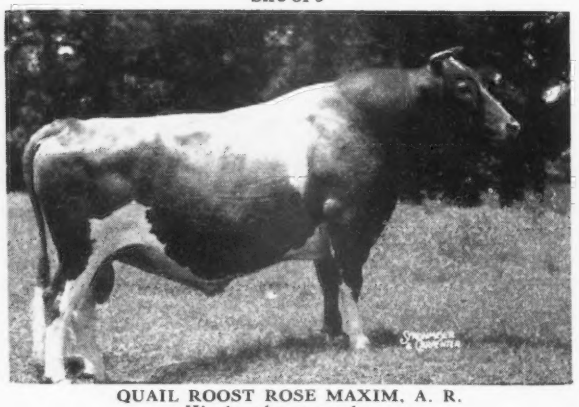

QUAIL ROOST ROSE MAXIM, A. R.
His daughters produce:
Fairlawn Maxim's Debbie
15640—915—6yrs—365
Classified Excellent
His daughters are in demand:
7 daughters have sold for over $2,000
15 daughters have sold for over $1,000

This great bull is sired by Maxim of Burkeville, A. R., out of the great cow, Quail Roost Maxim's May Rose, 15227—867—BB ($5,000)

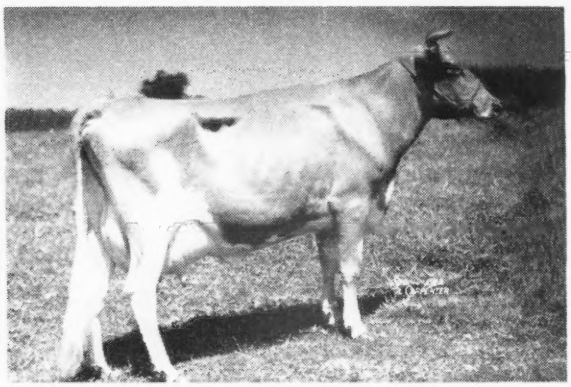

HOLLIKNOLL MAXIM PEACHES (Heifer)
Born: September 12, 1946
Dam: **Camp's Grape Rose**
11941—584—EE

In the Sale

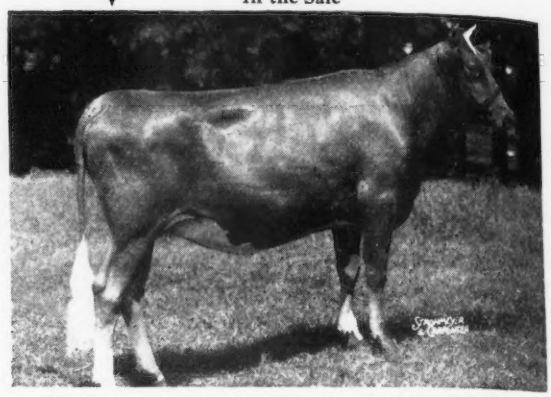

Her paternal sister is consigned to the Riegeldale Sale.
PEACHES is bred to Holliknoll Maxim Noble Majesty (Quail Roost Rose Maxim, A. R.—Cesor Maxim's Nectar, 9009—559—Sr2—305C, former Class Leader).

HOLLIKNOLL MAXIM FAVORITE (Bull)
Born: February 2, 1948
Sire: QUAIL ROOST ROSE MAXIM, A. R.
Dam: BURCH'S BUTTERFAT SUNBEAM
13329—616—Jr2—365C

A daughter of Hilltop Butterfat Victor, A. R., $4,000

FAVORITE is a full brother to Holliknoll Maxim Mary Tom, sold in 1948 Quail Roost Sale for $1,450 and is a ¾ brother to Holliknoll Maxim Prince—Junior Herd Sire at Holliknoll.

This young sire carries strong Butterfat blood with the best Maxim on the top side.

CONSIGNED . . . Franklin—Burkeville Sale, Burkeville, Virginia—October 12, 1948

An Open Heifer
HOLLIKNOLL MAXIM ZADA
Born: July 3, 1947
Sire: Quail Roost Rose Maxim, A. R.
Dam: Carol Zada Rosemary
13013—666—F

Zada is ½ sister to Holliknoll Maxim Noble Majesty, Junior Herd Sire at Holliknoll.

Service Sire to Peaches and Petite
Half Brother to Favorite

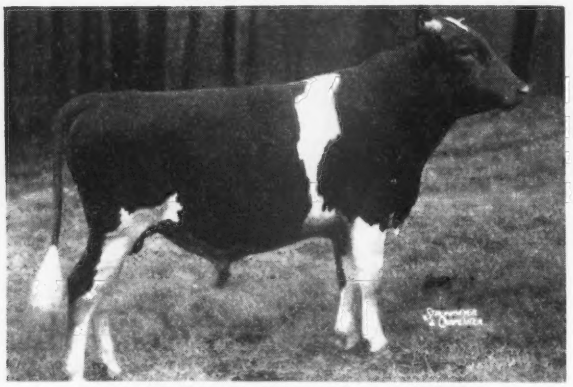

HOLLIKNOLL MAXIM NOBLE MAJESTY
1st Prize Senior Yearling and Junior Champion, Maryland State Fair, 1948; 3rd Prize Bull Calf, Atlantic Rural Exposition, 1947.

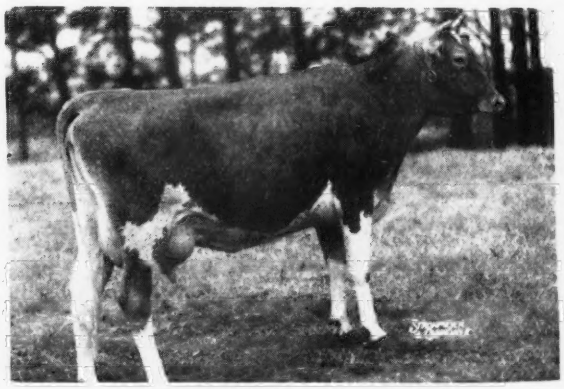

VAUGHANDALE'S PETITE
Born: October 16, 1945
11850—530—Jr2—305C (pending)

A line-bred Maxim cow top and bottom and bred to Holliknoll Maxim Noble Majesty (Quail Roost Rose Maxim—Cesor Maxim's Nectar, 9009—559—Sr2—305C).

. . . We are proud to send these good Quail Roost Rose Maxim daughters from the farm because we have every confidence from their inheritance that they will do well.

NOTICE: **We have Holliknoll beagles for sale:** Pups by Fd Ch Happyland Scott and Dual Ch Amawalk Link. 1 broken grandson of Fd. Ch. CONTENTA JACK II. 2 years old, 14½ inches, black blanket.

W. M. CAMP, Owner
M. W. TIMBERLAKE, Manager

HOLLIKNOLL FARM
FRANKLIN, VIRGINIA

GRANDVU GUERNSEYS T. B. ACCREDITED . . . VACCINATED

200 HEAD

GRANDVU CONSIGNS . . .

21st WISCONSIN STATE SALE, Waukesha, Wisconsin, TUESDAY, OCTOBER 12

2 Daughters by our proved sire—FLYING HORSE MASTER'S ROYAL

World Record . . . Class Leading Inheritance. Royal is by a son of Alfalfa Farm Flute—**4 consecutive Class Leading records.** He is out of Flying Horse Royal Rose, 15059—853—Jr2—365C, 22558—1154—5yrs—365C, **World Record.** Rose is the only cow of the breed to make a **World Record** . . . as a Jr2-year-old and as a mature cow.

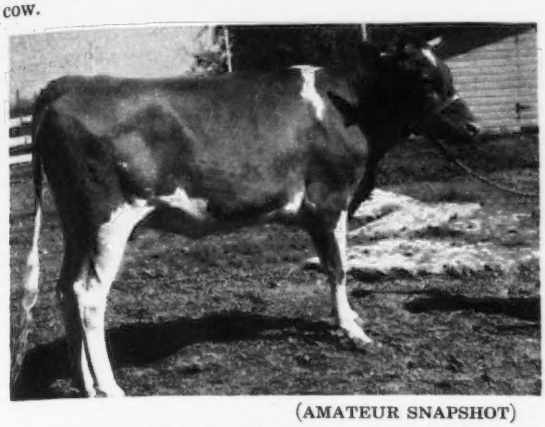

(AMATEUR SNAPSHOT)

IN THE SALE . . .

GRANDVU ROYAL BEULAH

Born: MARCH 17, 1946

Bred to Chedco Lieutenant that carries the blood of the Musical Family, the Levity Family and a cross to Green Meadow Wistaria and Imp. Westeria's Ruth. Lieutenant is by Flying Horse Lute's Colonel that is by Chedco Colonel, A. R., out of Alfalfa Farm Lute, 17378—1058—Sr4—365C. He is out of Chedco Laurel, 13019—684—D, that carries a cross to Levity.

Also Consigned . . . GRANDVU ROYAL BRENDA Born FEBRUARY 26, 1948

BEULAH AND BRENDA ARE THE FOUNDATION KIND

Breeding Stock For Sale At All Times. Plan A Visit Now To Grandvu.

GRANDVU FARMS • WRIGHTSTOWN, WISCONSIN

BAUMGARTENER BROTHERS

Levity on top and a great dam

LONE ELM FEDERAL

Sire: **Fairlawn L. Federal**, a son of Coronation Leader, he out of Coronation Levity, 15252—867—A. Sold for $15,000, and out of Fairlawn Carnation, 13414—661—G, 14801—721—D, 17221—844—AA, a Green Meadow Hornet daughter.

His Dam

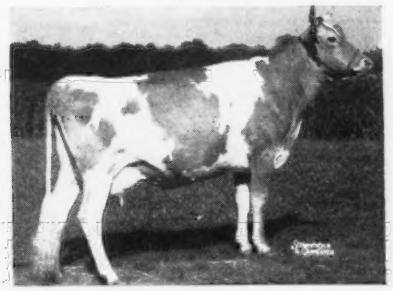

FAIRLAWN K. HEDY
9921—535—Jr2—305C—2x
on test has milked up to 56 lbs.
Classified Very Good

FEDERAL daughters are pleasing dairy heifers. He is bred to many cows in our herd.

Sons are for sale out of Excellent type — good producing cows.

KINGENDALE GUERNSEY FARM

Route 7 • MUNCIE, INDIANA

DARIUS KINGEN AND SON

A Son of Douglaston Prince Royal

WOODACRES ROYAL COURAGEOUS

Born: DECEMBER 28, 1942

Sire: **Douglaston Prince Royal, A. R.**
60 A. R. records average 12125—634
1 over 1000 lbs.—1083
3 over 900 lbs. average 991
7 over 800 lbs. average 914
19 over 700 lbs. average 802
34 over 600 lbs. average 729
56 over 500 lbs. average 660

His Paternal Sister

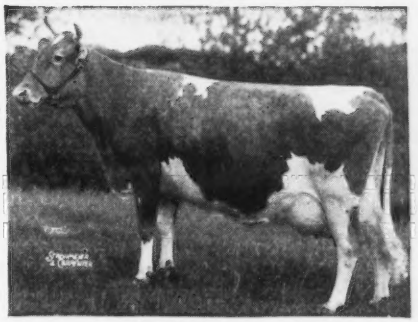

ALFALFA FARM PRIMROSE
12058—765—E
17564—1083—Sr4—365C, World Record
Classified Excellent

Dam: **Woodlands Patience**
10986—575—BB, 15512—744—A

We have 15 daughters of COURAGEOUS in the herd.
3 are in milk
MOUNTAIN VIEW SILVER LILLY, 1942—94—Jr2—HIR in 57 days
MOUNTAIN VIEW BUTTER QUEEN on test as Jr2—HIR
MOUNTAIN VIEW ROYAL CINDA on test as Sr2—HIR

Several more will be in milk this fall.

MOUNTAIN VIEW DAIRY

DAGOSTIN BROS., Owners SUGARLOAF, PA.

Two DIAMOND JIMS for the INVITATIONAL

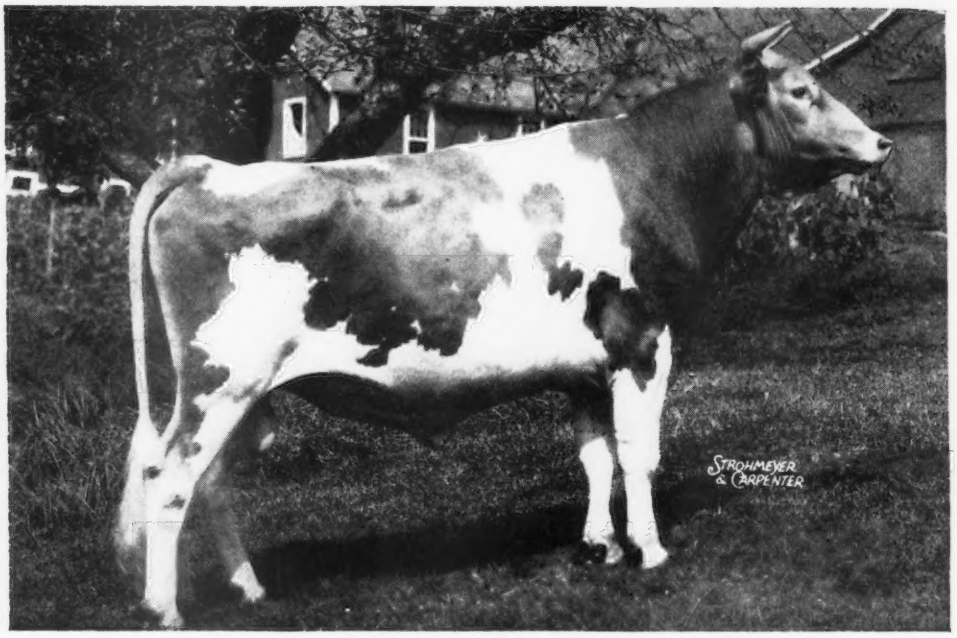

FOREMOST DIAMOND JIM

Breeders are enthusiastic about the DIAMOND JIM Get

William K. Hepburn says "**Foremost Diamond Jim** is doing an outstanding job at High Mowing Farm. His daughters are **extremely** nice in the udders and the first eight to be tested should all make over 600 lbs. fat as 2-year-olds."

Plan now to attend the 4th INVITATIONAL SALE, Glenburnie Farm, Trenton, New Jersey, FRIDAY, OCTOBER 15, 1948.

You Too Will Like The Diamond Jim Get.

THESE TWO WILL BE SOLD ON FRIDAY, OCTOBER 15 AT THE INVITATIONAL

HIGH MOWING DIAMOND BRILLIANT, V. G.
Born: April 15, 1945
12267—644—Jr2—365 (pending)
Dam: Howland Rebel Elegance
12438—619—DD, 13953—677—6yrs—365C

HIGH MOWING DIAMOND CYNESTA
Born: August 31, 1946
Dam: Howland Noble Genesta
9536—473—GG
on retest, 6198—292—6yrs—142 days.
A daughter of Green Meads Noble, A. R.

We recommend this pair . . . In our herd we are retaining a full sister to both Brilliant and Cynesta

HERD FEDERALLY ACCREDITED NO. 11689 — STATE BANG'S FREE NO. 1306

HIGH MOWING FARM

Wilmington, Vermont

RAY CORKINS, Herd Manager — ARTHUR D. PINKHAM, Owner — WILLIAM BROWN, Manager

Consigned . . . 4th INVITATIONAL SALE, Glenburnie Farm, Trenton, New Jersey, Friday, October 15

2 HEAD . . . An A. R. Cow and A Bred Heifer . . . Both due to service of Peter Grey

The A. R. Cow
FOREMOST TRISTAN
Born: OCTOBER 8, 1942 11513—536—GG.
Due: OCTOBER 13, 1948 to Elmcrest Peter Grey.
TRISTAN is sired by the noted production sire, Foremost Royal Valor, A. R. out of a great producing A. R. daughter of Foremost Bell Buoy, A. R. A daughter recently sold for $650.

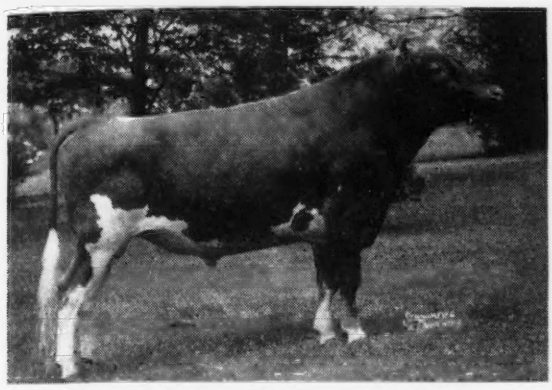

The Bred Heifer
ELMCREST QUEEN FAY
Born: November 16, 1946

Sire: GREEN MEADS KING ALLEGRO. A son of Green Meads Levity King out of an A. R. daughter of Langwater Country Squire, A. R. and Green Meads Queen Snowfli, A. R.—full sister to Green Meads Levity King, A. R. ($15,000).

Dam: ELMCREST PETER'S FAY, 9483—500—Jr2—365C—969 T. M. A daughter of Elmcrest Peter Grey.

Service Sire to Both
Maternal Grandsire to Queen Fay

◀ **ELMCREST PETER GREY**

3 A. R. daughters. Increase of daughters over dams 1568 milk, 2.80%, 116 fat.

A son of Gayhead's Lord Grey and a paternal brother to such cows as ELMCREST GREY PAULINE
14260—724—Jr2—365C
LUCRETIA OF ELMCREST FARMS
18321—870—Jr4—365

Both Tristan and Queen Fay will be sold in the Invitational Sale, Friday, October 15.

ELMCREST FARMS • *Coxsackie, New York*

JOHN O. AND BERTHA T. YEOMANS, Owners KAY AND LARRY KLAUS, Managers

A Designer Will Be Sold At The Invitational . . .

CONSIGNED . . . 4th INVITATIONAL SALE, Glenburnie Farm, TRENTON, NEW JERSEY, FRIDAY, OCTOBER 15

MAPLE LANE DESIGNER'S JUANITA . . . Born: NOVEMBER 15, 1946
Due: DECEMBER 26, 1948

Her Sire

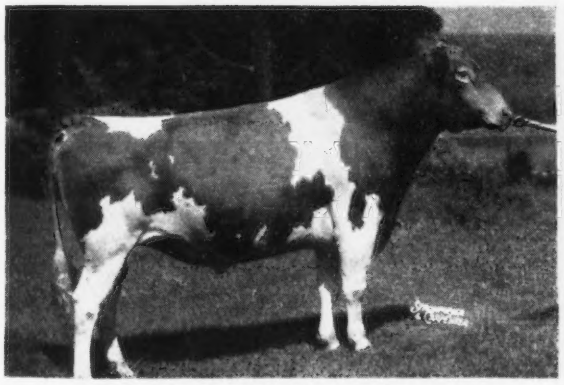

FAIRLAWN PEERLESS DESIGNER, A. R.
A son of Green Meadow Peerless, A. R. and out of Golden Patience, 13219—697—AA (1 A. R. daughter).

Her Maternal Granddam

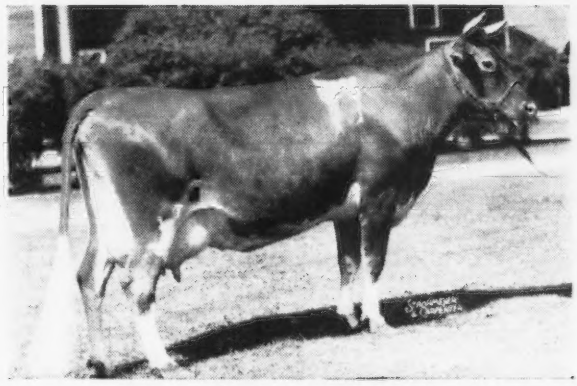

MAPLE LANE MONARCH'S JACQUELIN
14725—794—Sr2—365
Class Leader 9th Place
2 A. R. sons, 4 A. R. daughters

Juanita is out of Maple Lane Jacquelin, 11073—578—FF, that is a daughter of the Class Leader, Maple Lane Monarch's Jacquelin (see above).

MAPLE LANE FARMS • Kingston, New York

A. H. CHAMBERS, Owner T. B. ACCREDITED—BANG'S FREE NO. 171 T. J. DOYLE, Manager

IDEAL GUERNSEY FARMS

"The World's Largest Herd of Pure Bred Guernseys"

Green Meads Wistar

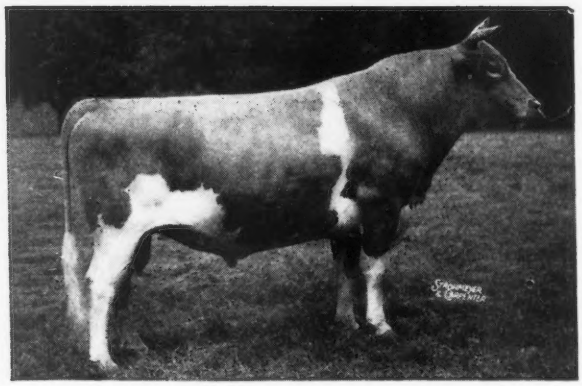

Sons:

March 3, 1947—Dam: IDEAL'S KING GEORGE'S RISBECQ
15934—844—5yrs—365C
15661—828—6yrs—365C

April 23, 1947—Dam: IDEAL'S PETER'S QUEEN
11241—506—F

April 23, 1947—Dam: IDEAL'S SATELLITE'S CARRINA (one of twins)
10685—540—CC

May 10, 1947—Dam: IDEAL'S SATELLITE'S MIRTH
14255—680—Sr4—365C

May 27, 1947—Dam: IDEAL'S PETER'S MORNA
15218—736—A
15664—715—6yrs—365

May 28, 1947—Dam: IDEAL'S GARDENIUS' JANE
14183—636—D

June 4, 1947—Dam: ROYAL'S LASSIE DILL (a daughter of Langwater Mary's Royal)
11562—590—AA

June 25, 1947—Dam: CHESTNUT RIDGE SALLY'S MIGNON (a daughter of Franchester Meadow Prince)
11177—568—4A

July 10, 1947—Dam: ANNAMAE OF RURAL HOME (a daughter of Avalon Crescent King)
13264—684—C
13160—664—5yrs—305C—3x

July 27, 1947—Dam: IDEAL'S SATELLITE'S KATYDID
9064—547—Sr4—305C—3x

August 24, 1947—Dam: IDEAL EMPEROR'S CARRIE
11569—590—AA

JACOB TANIS & SONS, Proprietors
JOHN TANIS, D. V. M.
WILLIAM AULD, Herdsman

IDEAL GUERNSEY FARMS
Augusta - Sussex County - New Jersey

GWYNLLAN FARM

GWYNEDD VALLEY ★ PENNSYLVANIA

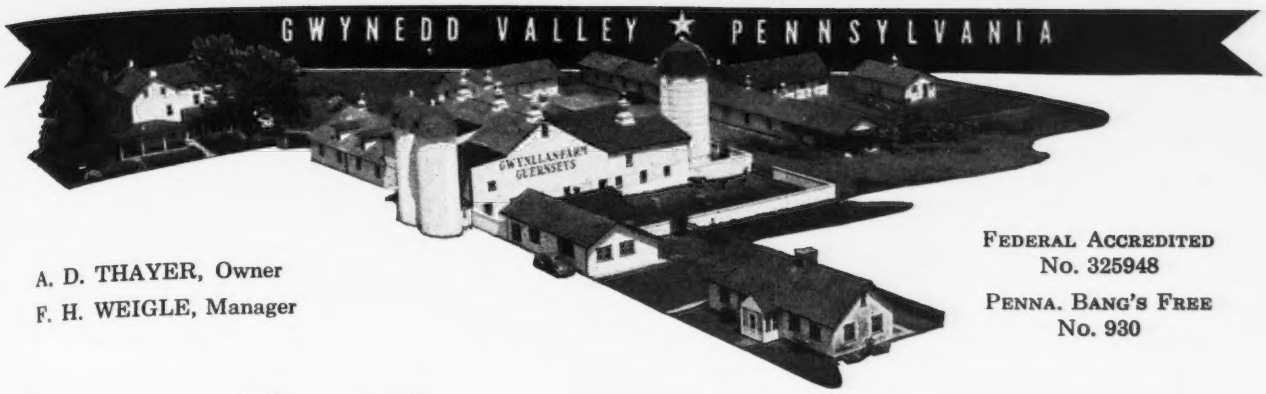

A. D. THAYER, Owner
F. H. WEIGLE, Manager

FEDERAL ACCREDITED
No. 325948

PENNA. BANG'S FREE
No. 930

Consigns to the 10th . . .

Pennsylvania State Sale

. . . Lancaster, Pa., October, 21, 1948

Gwynllan Jean ⟶

Born: November 19, 1943
10120—512—Jr2—365C

Sire: **McDonald Farms Conductor, A. R.**
S: Foremost Faithful Supreme
D: Argilla Foaming, 10496—628—F, a daughter of Dolly's Foremost of High Rock, A. R.

Dam: **Ambler's Jean of Gwynllan**
10775—526—GG

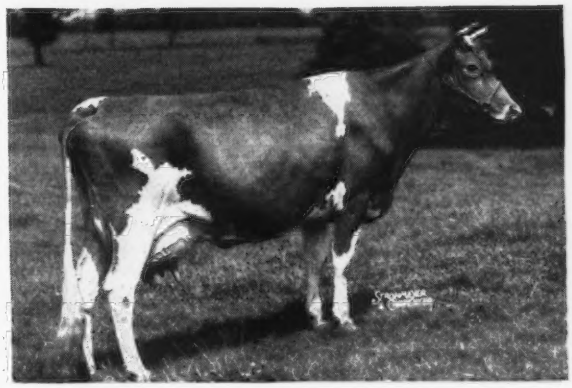

Fresh JUNE 11, 1947

Will be bred before sale to Antietam Vagabond, A. R.

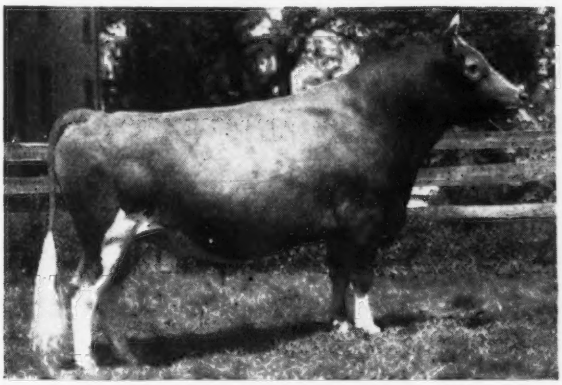

Her Service Sire

⟵ *Antietam Vagabond, A. R.*

Sire: **Langwater Vagabond, A. R.**
Sold for $16,500.

Dam: **Vallevue Country Colleen**
14433—689—GG
3 A. R. sons

The Vagabonds Are Producers

(see our September 1 advertisement)

JEAN is a good cow and bred to Vagabond.
Think of the calf you will get.

FORGE HILL FARM

R. D. 4, Newburgh, New York

CONSIGNS: To the New York Eastern Guernsey Sale

October 18, 1948 — Emmadine Farm, Hopewell Junction, New York

2 Daughters of Wychmere Marquis — That will do.

FORGE HILL MARQ BOFAX. Born May 16, 1947
Sire: **Wychmere Marquis,** a son of Wychmere Foremost Suquay out of Supreme's Marianne, 15893—725—A.
Dam: **Forge Hill Bonnie,** 8852—360—Jr2—305C (2x)

FORGE HILL MARQ ANALLYHP. Born September 11, 1947
Sire: **Wychmere Marquis**
Dam: **Forge Hill Royal Phyllana,** 10294—576—EE.

The two are nice and out of good Foremost-bred cows

Address all communications to:
CHARLES A. SLATER, Manager — JOHN WILKIE, Owner

CORONATION PRINCE — CELESTA — EAST-MOUNT HAZEL

Spar Hill General King

Here are 2 of the oldest General Kings

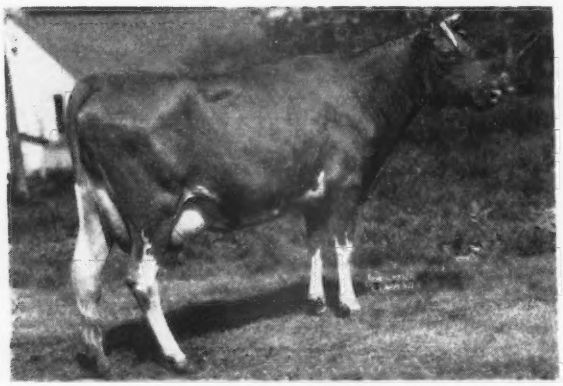

RATCLIFFE MANOR RHODA
12339—625—Jr3—365C

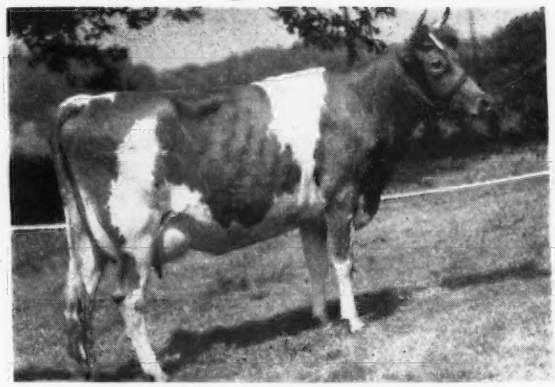

RATCLIFFE MANOR MARCELLA
10517—529—Sr2—365

GENERAL KING is by Coronation King's Heir, A. R. (Green Meadow Coronation Prince, A. R.—Green Meadow Celesta, A. R.) out of East-Mount Hazel, 13421—648—EE.

A 4-year-old daughter of King, Ratcliffe Manor Claire, out of Ratcliffe Manor Carolyn, 12277—527—AaA, is consigned to the Pennsylvania Breeders' State Sale at Lancaster, October 21.

OSBORNE HILL FARM, · West Chester, Pennsylvania

Tel. West Chester 0473W

J. W. McCOY, Owner — J. B. MULDER, Jr., Herdsman — J. B. MULDER, Manager

ALDERNEY-BROOKLAWN

BRED BULLS MAKE GOOD

Dangra Farms have good results with Alderney-Brooklawn bulls.

Brooklawn's Frank, A. R.

Typical daughters to complete test for
D. C. Riker, Long Valley, New Jersey.
ALL ON TWICE-A-DAY 305 DAYS—MILKING

	MILK	FAT	AGE		
DANGRA'S ROSALIE	7555	405	Sr2	305C	2x
DANGRA'S NANNA	9984	445	Sr3	305C	2x
DANGRA SURPRISE	8688	433	Jr2	305C	2x
DANGRA'S DIXIE LADY	9615	482	Jr2	305C	2x
DANGRA'S MARTHA ANN	9969	497	Sr2	305C	2x
DANGRA KATINKA	9922	468	Jr3	305C	2x

Mr. Riker has used other Brooklawn bulls that have done equally well. The DANGRA herd has several other good cows that have made well over 400 lbs. fat in 305 days on twice-a-day milking that are **SIRED BY ALDERNEY-BROOKLAWN BRED BULLS.**

Follow Dangra Farms Example . . .
Head your herd with an
ALDERNEY-BROOKLAWN FARMS bull.

SEND FOR PRICES AND PEDIGREES.

J. L. MacDOUGALL, Superintendent

ALDERNEY-BROOKLAWN FARMS

MORRIS PLAINS, NEW JERSEY

SUNNYHILL FARMS INC.

Great Cow Families are behind all Good Bulls

Coldspring's Romulus Bomber

Sire: LANGWATER ROMULUS, A. R., a son of Langwater Merrymaker and out of Langwater Country Flower, 15106—790—A, 3 A. R. daughters, 4 A. R. sons.

Dam

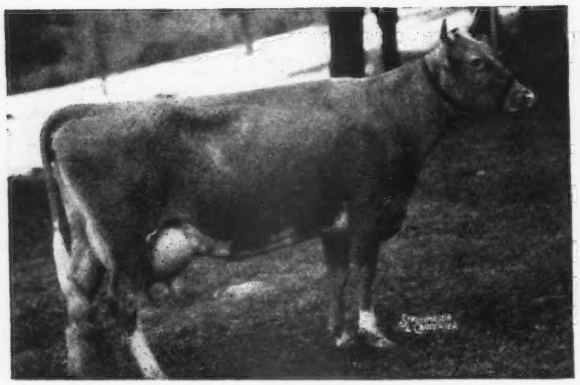

ROYAL'S VALOR'S BEAUTY
15271—669—AA

Maternal Sister to his dam

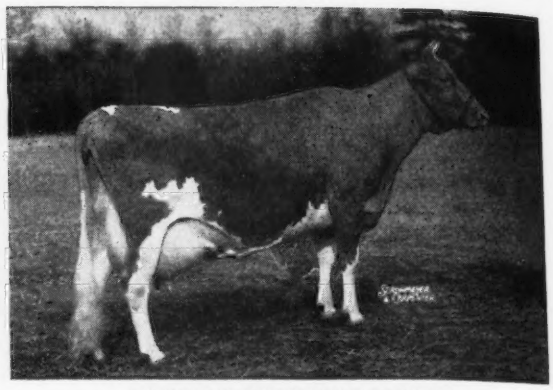

VALLEVUE BUTTERFAT BEAUTY
16578—831—A, 18914—937—AA
Classified Excellent, 3 Excellent daughters

The BOMBER daughters will be in milk right along now.

MARK MOSER, Supt.
R. H. ROSE, Manager
F. C. MARVIN, Herdsman

• Sunnyhill Farms, Inc., Imperial, Pa.

PENNSYLVANIA BANG'S DISEASE FREE HERD CERTIFICATE NO. 18043

No Flash in the Pan!

In the April—May New England Guernsey Bulletin. Our Cows on test HEADED the Roll of Honor for production in April.

	Age	Days	Milk	Fat	Test	Total Production	
FAIRLAWN PEERLESS ERMINE	7yrs	58	1915	104	5.43	3391	180
FAIRLAWN ACTOR'S INDIGO	Sr3	113	1817	101	5.57	7061	328
NYALA'S INDEPENDENT SPITFIRE	Sr4	54	1956	98	5.02	3285	161
BETSY'S HOPE OF THE OAKS FARM	13yrs	91	1900	91	4.84	5620	264
CHILMARK MIGNONETTE	11yrs	38	1768	87	4.91	2126	104
NYALA'S WINGS OF VALOR	Sr4	117	1787	84	4.75	7003	320
BEECHWOOD'S MYSTERY	9yrs	130	1511	69	4.57	7143	316
RIEGELDALE KING'S DELPHINE	6yrs	24	1456	63	4.36	1456	63
NYALA SUPREME BEDA	Jr2	175	1034	60	5.81	6348	335
FOREMOST ROYAL LADY	6yrs	339	1069	58	5.49	14365	760
NYALA SUPREME FAVORITE	Jr3	134	981	56	5.78	4972	274
FAIRLAWN IDAGEM	Jr3	251	827	55	6.71	7485	446

AGAIN for July our Production is listed here:

	Age	Days	July Milk	Fat	Test	Total Production	
RIEGELDALE KING'S DELPHINE	6yrs	146	1502	84	5.59	8115	391
BETSY'S HOPE OF THE OAKS FARM	13yrs	313	1428	74	5.21	12013	599
NYALA SUPREME GOLDEN	Sr3	75	1592	73	4.44	3876	186
FAIRLAWN PEERLESS ERMINE	7yrs	180	1512	71	4.76	10345	545
FAIRLAWN ACTOR'S INDIGO	Sr3	235	1513	69	4.61	13473	644
NYALA'S INDEPENDENT SPITFIRE	Sr4	175	1574	65	4.18	9354	458
NYALA'S WINGS OF VALOR	Sr4	239	1419	64	4.67	13027	608
NYALA COMET'S GOLDEN GLOW	Jr2	65	1388	58	4.22	2628	107
BEAVERBROOK MADONNA	10yrs	133	1211	55	4.58	5369	296
CHILMARK MIGNONETTE	11yrs	160	1175	54	4.65	7654	366
NYALA SUPREME BEDA	Jr2	297	885	50	5.75	10248	547

11 out of 14 cows on test made 50 pounds or more and 5 of the 11 are on 2x milking.

BULL CALVES OUT OF SPITFIRE, WINGS OF VALOR AND GOLDEN ARE FOR SALE

NYALA FARM

F. T. BEDFORD, *Owner*
HORACE LANUTE, *Managing Herdsman*

• Greens Farms, Connecticut

Please address correspondence to:
MR. AND MRS. J. W. FOSTER, *Managers*

WITCHWOOD GUERNSEYS

PENNSYLVANIA BANG'S NEGATIVE NO. 127 FEDERAL ACCREDITED NO. 139370

Our Senior Sire --- Is a Production Sire

Langwater Helios, A. R.

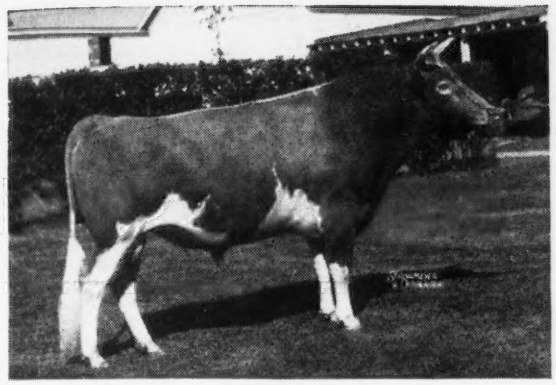

Helios is a full brother to Langwater Forward, A. R. and a ¾ brother to Langwater Vagabond.

His Daughters Produce

HARMONY HOLLOW JACQUELINE
17611—920—BB
18796—1014—6yrs—365C
Class Leader 9th Place

HARMONY HOLLOW REPLY
17121—818—Sr4—365

HARMONY HOLLOW SUNGIFT
14397—722—D

HARMONY HOLLOW LILAC
16399—711—Sr4—365

HARMONY HOLLOW POLLYANNA
15383—680—Jr3—365

HARMONY HOLLOW EMERALD
13248—660—DD

HARMONY HOLLOW HANNAH
12332—603—Jr2—365

HELIOS has 10 A. R. daughters with a number of daughters in our herd to be tested.

HELIOS combines the blood of 2 great cow families—**Country Flower and Coronet.**

Sire: **Langwater Countryman, A. R.,** a son of Langwater Merrymaker and Langwater Country Flower, 15106—790—A.

Dam: **Langwater Crescent,** 12447—605—E, 14432—735—BB. A granddaughter of Jean Du Luth Coronet, 20004—952—AA.

For the future—if your interests are in the Country Flower and Coronet lines or if you need production—a **Helios** son can help you.

Write us today for a list of available Helios sons.

Please address correspondence to:
LARRY TESSIER, Manager
DONALD HEPBURN, Herdsman PHILIP J. BAUR, Owner

Spring House, Pennsylvania

Med-O-Dale Farms

ALTAMONT, NEW YORK

T. B. Accredited
Bang's Free

100 HEAD REGISTERED GUERNSEYS — GROWERS OF BIRDSFOOT TREFOIL SEED

What a Combination—MELBA—CORONET—LEVITY

Coronation Majestic's Jethro

7 of 9 nearest tested dams average 857 lbs. fat.

His Paternal Granddam

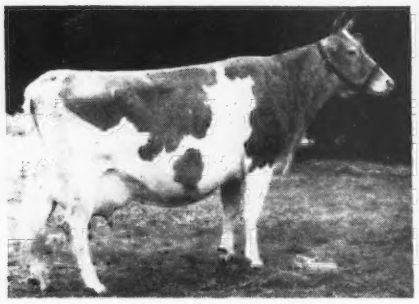

CORONATION MELBA
13001—804—Jr2—365C
2 A. R. daughters that average 918 lbs. fat.

His Paternal Great Granddam

GREEN MEADOW MELBA
15342—963—Sr2—365C—World Record
8 daughters (6 A. R.) 2 sons (1 A. R.). A son sold for $30,000. A 14 months old heifer sold for $28,600.

Traces to Levity

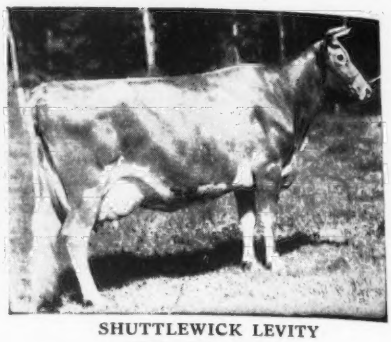

SHUTTLEWICK LEVITY
16896—804—Jr2—365
3 A. R. sons, 4 A. R. daughters

Our herd is rich in CORONATION blood lines. Many of our foundation cows trace to Green Meadow Monitor, A. R., and Coronation Rose King.

JETHRO SONS out of prize winning A. R. cows for sale. We also have 300 acres of Birdsfoot Trefoil . . . New York State Experiment Station Test 99.50% Purity . . . 96% Germination. Improve your pastures and permanent hay land by seeding with this valuable, long-lived legume. Some stands are known to have existed for over thirty years without re-seeding . . . feeding value and yield about the same as Alfalfa. Order early while seed is available.

Homer L. Nelms, Owner

Clifford E. Greene, Superintendent
MED-O-DALE FARMS, Altamont, R. D. 2, New York

Hamptonburgh Farms, Inc.

GOSHEN, NEW YORK

A number of our cows are due to --

COLDSPRING'S BEAUTY'S ARCHER

His Paternal Granddam

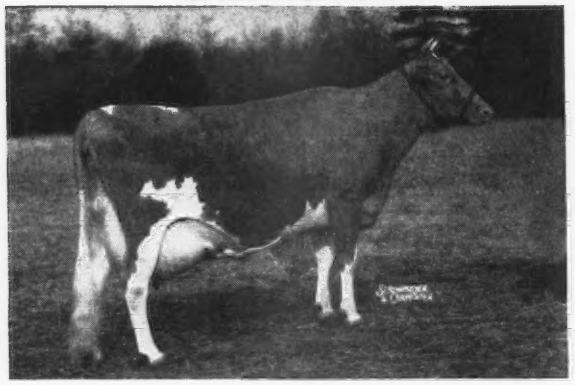

VALLEVUE BUTTERFAT BEAUTY
11994—619—GG, 16578—831—A
18914—937—AA
Classified Excellent

His Maternal Granddam

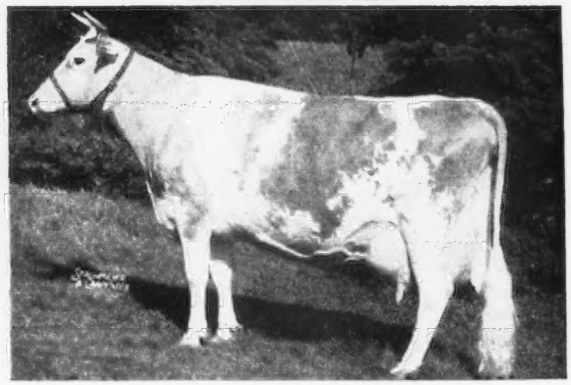

COLDSPRING'S HARDWICK'S ALICE
15597—698—D
15784—712—A
Classified Very Good (high)

Beauty's Archer is by Coldspring's Beauty's Hardwick out of Coldspring's Romulus' Adeline, 11652—590—GG, classified Very Good. With this inheritance and out of daughters of Foremost Hermes and Provost's Bailiff we feel we can expect the best from BEAUTY'S ARCHER.

Inquire about a BEAUTY'S ARCHER son.

ERNEST E. KING, MANAGER

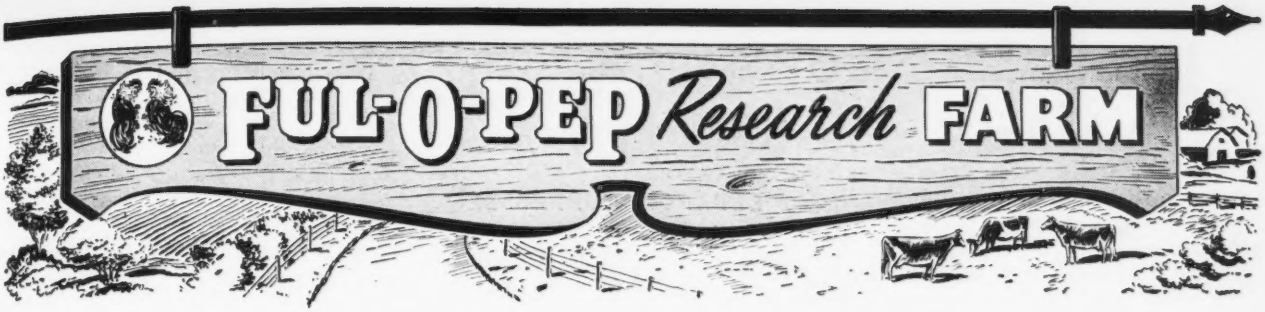

*	WELCOME IN FORWARD'S BONNIE	19654	920	6yrs	365C
	REINFELD'S PAULINE	15432	840	Sr3	365C
**	WELCOME IN CHUM'S BONNIE	17776	835	Sr3	365C
	WELCOME IN SONJA	15768	707	7yrs	365
	DOT-MAR ENTERPRIZE KAREN	16149	661	Sr4	365C
	LUXERIN MOHAMMED'S GIRL	12546	654	6yrs	365
	TINY OF WYLAND	13941	623	Sr4	305C
***	ROCK CREEK DONNA	13053	612	Jr2	305C
	SHORELAND CLARIBEL	13193	570	Sr3	305C
	FAIRLAWN ACTOR'S IMPIETY	12267	525	Jr2	305C

* State Champion

** Former State Champion

*** Class Leader 8th Place

These and other outstanding A. R. cows are being bred to . . .

FOREMOST ROYAL VALOR 11th
Traces quickly and directly—3 times to Queen of the East

McDONALD FARMS PRE LODESTAR
3 crosses to Queen of the East

LANGWATER MAINSTAY
Traces 4 times to Queen of the East

Bull calves by these well-bred bulls out of A. R. cows like those featured above. Send for prices and pedigrees on available bull calves.

FUL-O-PEP *Research* FARM
THE QUAKER OATS COMPANY
BARRINGTON, ILLINOIS

DR. SAM B. MCFARLAND, *Owner*
Bang's Certified 1717-I

ROBIN ROOST FARMS

Guernsey Cattle — *Berkshire Hogs*

W. W. (Bill) STEPHENS, *Manager*
T. B. Certified

LEBANON, TENNESSEE

A CHESTERMARK son heads a new herd

ROBIN ROOST ELSIE'S CHESTER

Born: August 1, 1948

Has been selected by Dr. H. H. Shoulders, past president of The American Medical Association, of Castalian Springs, Tennessee to head his Guernsey herd now in progress of building.

Sire: **McNaughton's Chestermark**

2nd Junior Yearling Tennessee State Fair, 1946. We have a number of good daughters in our herd. A son of Langwater Corsican, A. R., sire of a number of good producing daughters in the McNaughton herd.

Dam: **Pondale Elsie**

14537—670—Sr4—365—354 days. Classified Very Good. A full sister to Pondale Ruthie, 12100—619—Jr3—365C. Pondale Elsie and Pondale Ruthie are by Ruayne King Ned, A. R., whose 8 daughters tested here average approximately 585 pounds butter fat, all under 5 years of age.

His Paternal Grandsire

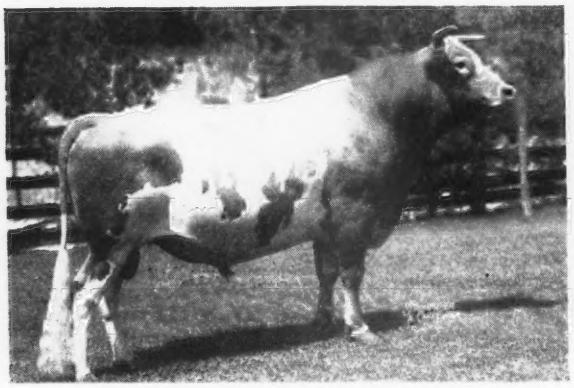

LANGWATER CORSICAN, A. R.
Sire: Langwater Moonlight, A. R.
Dam: Langwater Coral
18019—853—A

His Paternal Granddam

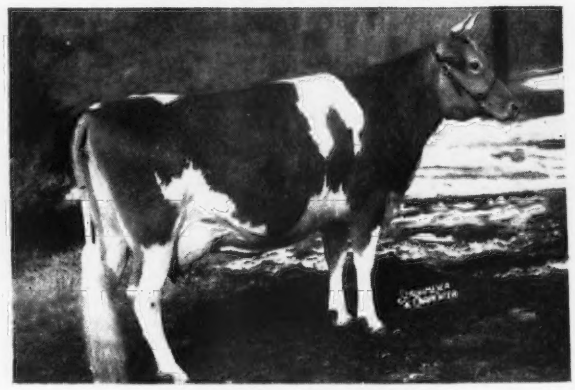

KLONDIKE HERMOSA
13023—738—Jr4—365C
N. C. State Champion, 1947, Age Jr4
A daughter of Klondike Hollimost, A. R.

We are proud to see this well-bred young sire go in Dr. Shoulders' herd.

BOONE COUNTY GUERNSEYS

They Are Young - And Already Top Producers

On Test for the Month of MAY — D. H. I. A.

Number of cows.....20
Number of 2-year-olds.....8
Number of 3-year-olds.....12
On test an average of.....4.5 months
For May they averaged.....1106—50.9
The high cow milked.....60 lbs. tested 5 %

LAST YEAR { the herd averaged 431 lbs. fat D. H. I. A.
the entire herd was only 2-years of age.

Many of these young cows are daughters of **Douglaston King Farouk,** a son of Superb's Flower, A. R. great brood cow whose 13 descendants sold in the Gardenville Dispersal for a total of $107,375. A granddaughter sold for $11,000. The Farouk daughters are top producers.

Grandsons of this bull are for sale by our Junior Sires

Duffields *Registered Guernseys*

★ J. FRED DUFF ★ ★ BOX 108 ★ ★ LEBANON, INDIANA ★

Larches Sir Robert

Sire: **Argilla Caesar, A. R.,** a son of Aiyukpa L. Czar, A. R. and Palotterie of High Rock (below). Caesar is siring many high producing daughters.

His Paternal Granddam

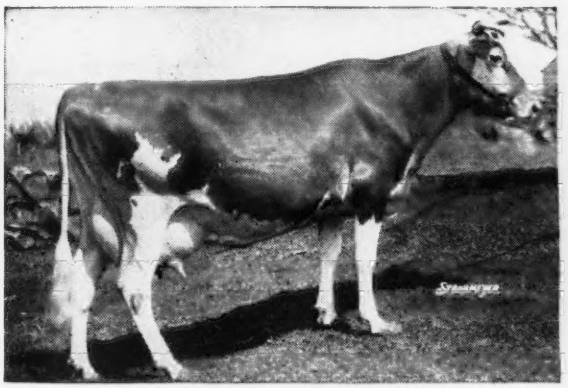

PALOTTERIE OF HIGH ROCK
15882—865—E, 17149—913—A
16430—914—AA, 15375—813—A
15841—830—A, 16147—921—BB
17435—945—A, 9685—544—AAA
14305—768—A, 11326—643—A
4 A. R. daughters, 4 A. R. sons. A daughter of Dolly's Fore most of High Rock, A. R.

His Dam

LARCHES BARBARA
12263—614—GG
A daughter of Alfalfa Farm Philosopher, A. R. The 31 sons and daughters of Philosopher sold for a total of $96,300, or an average of $3,106.45 in the Dispersal.

SIR ROBERT sons out of good A. R. cows for sale.

T. B. ACCREDITED NO. 406076 — BANG'S FREE NO. 30

LARCH FARM • ***Wenham, Massachusetts***

JAMES R. REYNOLDS, Owner — JOHN B. GLABACH, JR., Manager

REASONS WHY

FLYING HORSE MASTER'S MONARCH IS OUR SENIOR HERD SIRE

1. He is a son of the World Record Guernsey Cow, FLYING HORSE ROYAL ROSE—with 22558—1154—5yrs—365C—1050 T. M., 15059—853—Jr2—365C—1095 T. M., former World Record now 3rd Place—the only cow of the breed to hold World Records as a 2-year-old and a mature cow.
2. His sire, FLYING HORSE BANDMASTER, is the sire of many A. R. daughters, including two Class Leaders: FLYING HORSE MASTER'S HARP, *15637—917—Jr2—365C—1092 T. M., and FLYING HORSE MASTER'S ROSE, 11058—612—GG—1095 T. M., *12302—675—Sr3—305C—915 T. M.
3. He is now A. R.—and his daughters are making the kind of records for which we had hoped.
4. His sons are pleasing our customers—and are siring the right kind of calves wherever they are being used.
5. Our entire Show Herd, up through the 3-year-olds, consists of his sons and daughters.
6. MONARCH is putting the kind of udders on his daughters that every Guernsey breeder hopes for; they are tied up tight fore and rear, capacious, well-balanced, and have quality.

We could also state that . . . his 3 nearest dams average, 18386—1010 . . . his 7 nearest dams average 15775—877 . . . his 7 nearest sires each have one or more World Record or Class Leading daughters . . . in his 3 generation pedigree are 10 cows holding 4 World Records and 13 Class Leading Records . . . but we usually sum everything up by frankly saying—

ALL OF THE QUALITIES AND REQUIREMENTS FOR AN OUTSTANDING GUERNSEY HERD SIRE HAVE BEEN MASTERED IN MONARCH.

LET THIS INHERITANCE GO TO WORK FOR YOU
A few MONARCH sons are available now.
Inquiries Welcomed.

COLBY DALE FARMS
ROMEO, MICHIGAN

HOWARD H. COLBY, Owner
C. L. COLE, Manager
J. D. MCKELVEY, Herdsman

The MAYFLOWER *Family*

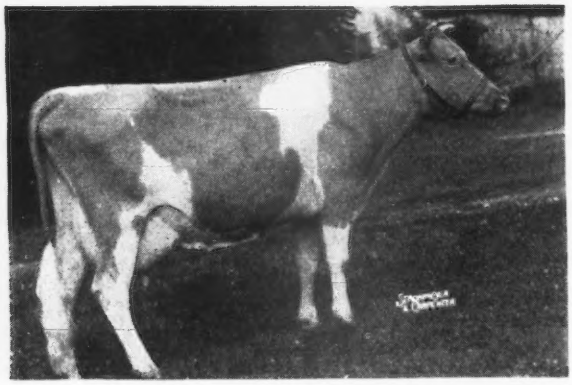

Rivelon Royal Mayflower

Now 14 years old and a proved brood cow.

She is by Rivelon's May Royal, A. R. out of Rivelon Patsey, 11932—547—A.

Mayflower's Full Sister
RIVELON ROYAL JUNE
10517—530—AA

She is the dam of **Driftwood's Clipper,** herd sire at F. B. Geddes, Manor Shores, Chestertown, Md.

MAYFLOWER FAMILY

1 . . . **DRIFTWOOD'S LAURETTE, A. R.** She is the dam of Driftwood's Etelka, A. R. at Louis Merryman's, Sparks, Md., and Driftwood's Queen Laura in the herd of Dr. Carr, University, N. C.

2 . . . **DRIFTWOOD'S BESS, A. R.** Now in the herd of Andrew Hoff, New Windsor, Md.

*3 . . . **DRIFTWOOD'S QUEEN MAE** . . . Fresh with her first calf. Will be tested.

*4 . . . **DRIFTWOOD'S QUEEN JUNE** . . . A bred heifer.

*These two heifers carry a double infusion of Rivelon May Royal, A. R. blood. Both are by Quail Roost Eastern King that is out of Rivelon Royal Annie May, A. R.

Bull calves by Quail Roost Eastern King or Churn Creek's Royal Designer. Many are out of proved cow families like Daisy and Alma (see page 1019 April 1, 1948, Journal and page 159 September 1, 1948, Journal).

T. B. ACCREDITED NO. 462693 . . . STATE BANG'S ACCREDITED 205

Lower Round Top Farm • River Road, Queen Anne's County, Chestertown, Md.

MR. AND MRS. GEORGE R. DEBNAM, III

CONSIGNING

Texas and Oklahoma State Sales

Dallas, Texas *at* **Oklahoma City, Okla.**
October 21, 1948 **October 27, 1948**

To the TEXAS SALE, we are consigning only one. She is a sweetheart.

ST. ALBANS GLAMOUR G. ITCHEN, May 26, 1947. Vaccinated and negative.

Sire: McDONALD FARMS GLAMOUR, 10 A. R. daughters. Several on test. Over 50 daughters in herd to be tested. 40 cows in calf to his service. We like Glamour. Sire of 2d Sr. Yr. Bull; 2d Jr. Get; 2d 2-year, cow; 2d & 3rd Sr. Yr. Hfr.; 2d & 3rd Hfr. calves at Mo. State Fair, 1948. A son of Prediction, 101 A. R. daughters and McDonald Farms Content.

Dam: ST. ALBANS GRANDEE V. ITCHEN, 10615—468—GG, 12804—514—Jr3—305C—3x, 12578—564—Jr4—365C—730 T. M. She sired by McDonald Farms Grandee, 28 A. R. daughters. He Prediction and Thelma. The next dam, a top A. R. daughter of Valor's Gentleman, 42 A. R. daughters.

She is consigned to please and she'll do that.

For catalog write MR. BUD HARDMAN
GRAND PRAIRIE, TEXAS.

To the OKLAHOMA SALE, October 27, 3 nice ones.

A fresh two-year-old and two bred heifers.

The two-year-old, ST. ALBANS GRANDEE V. LILLIAN, May 29, 1946.

Due to freshen September 13, 1948. Be on test and sell open.

Sire: McDONALD FARMS GRANDEE, 28 A. R. daughters. Several on test and to be tested (Prediction and Thelma).

Dam: FRITZLYN VAL LILIAN, 8314—425—GG, 10137—542—E, 11341—574—B. 2 A. R. daughters, including St. Albans Actor's Lillian, 11072—555—Jr3—HIR—660 T. M.

A bred heifer . . . ST. ALBANS GLAMOUR AUDELL, October 5, 1946.

Due to calve December 27, 1948 to St. Albans Actor Valiant Boy. A son of Actor, 106 A. R. daughters and St. Albans Valiant Faithful, 773—Sr4—365C, that sold for $2,900.

A show prospect. Very typy. 3rd Pr. Sr. Yr. Mo. State Fair, 1948.

Sire: McDONALD FARMS GLAMOUR (see above).

Dam: ST. ALBANS ACTOR'S AUDELL (died after dropping first calf).
A daughter of Actor, 106 A. R. daughters, out of a granddaughter of Actor with 442—GG, 512—E.

Another bred heifer, ST. ALBANS GLAMOUR GRATUITY, January 7, 1947.

Due March 26, 1949 to St. Albans Glamour Raider, 2d Sr. Yr. Bull, Mo. State Fair, 1948. A son of Glamour and old Beauty Spot.

Sire: McDONALD FARMS GLAMOUR (see above)

Dam: ST. ALBANS VALOR'S GRATITUDE.
12058—557—AA, on 3 qtrs due to accident.
1 A. R. daughter, St. Albans Actor's Gratis, 14285—693—Jr4—365.

If you like nice ones, you'll like these three.

For catalog write . . .
ERNIE BEROUSEK, Sec., OKLA. G. B. A., DAIRY DEPT., OKLA. A. & M., STILLWATER, OKLAHOMA

ST. ALBANS FARMS, INC.

450 Head Guernseys **ST. ALBANS, MISSOURI** **Advanced Register Herd Test**

LENFESTEY GUERNSEYS

(Herd Established 1895)

A Home-Bred Herd Of Over 140 Females

WE PRESENT A JUNIOR SIRE

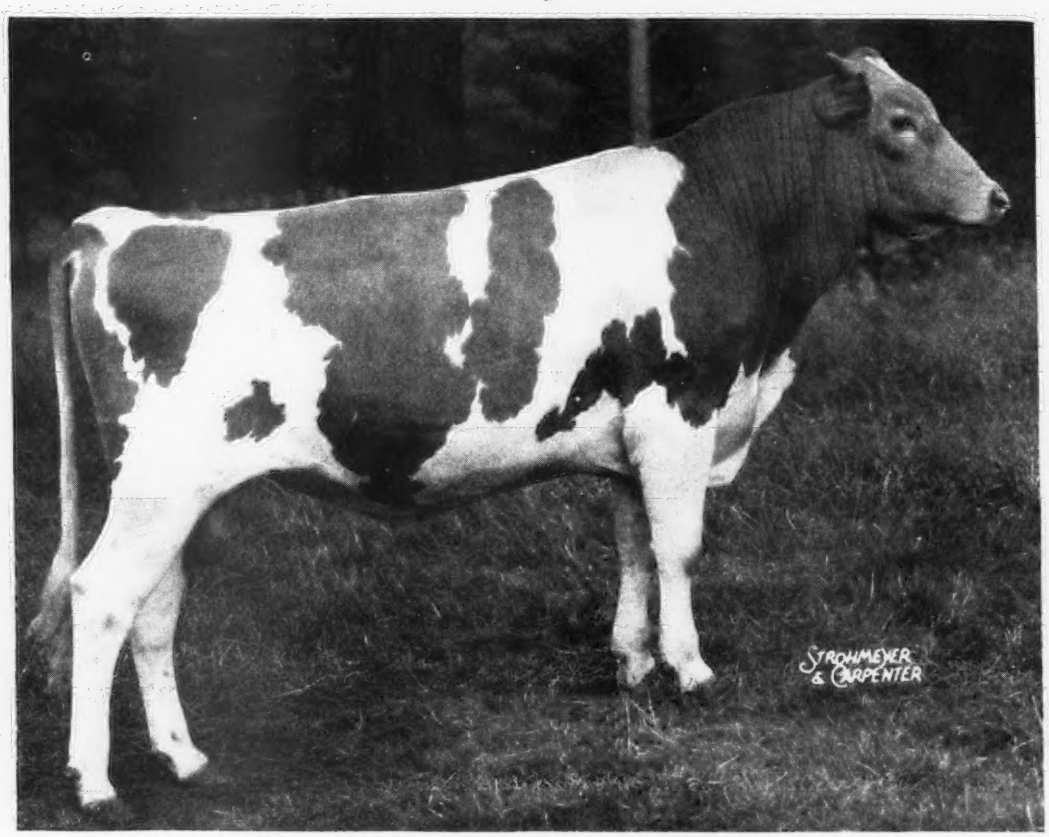

FAIRLAWN K. SENATOR

Sire: FAIRLAWN H. EASTERN KING, A. R.

Dam: FAIRLAWN PEERLESS HELIOTROPE
11722—653—Sr2—365C—3x
15433—815—Sr3—365C—3x

SENATOR is now in heavy service at Biscoe

INQUIRIES INVITED

BISCOE FARM

MIDDLEBURY, CONNECTICUT

ACCREDITED . . . BANG'S FREE CERTIFIED—VACCINATED

EST. H. B. TUTTLE, Owners

K. G. CLARKE, Herd Manager

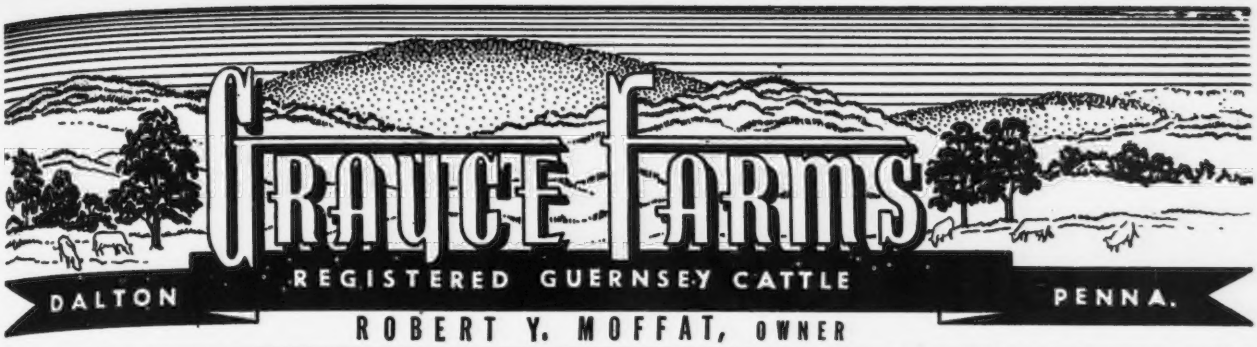

FARMS AT FLEETVILLE LACKAWANNA COUNTY • • • JOHN R. SAMWORTH, MANAGER

FAIRLAWN F. P. JETHRO

Born July 17, 1945

His Paternal Granddam

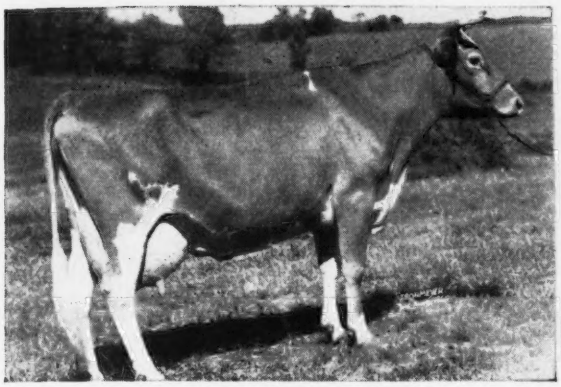

PHILLIPS MARY ANNE
14428—770—A
1 A. R. son, 1 A. R. daughter

Sire: PHILLIPS FAIRLAWN PEERLESS, A. R.
Herd sire at Applebrook Farm. Sire of Gayoso Levity Peer, $10,000. Another son sold for $2,300. Phillips Fairlawn Peerless is a son of Green Meadow Peerless, A. R., 3 Excellent daughters.

His Dam

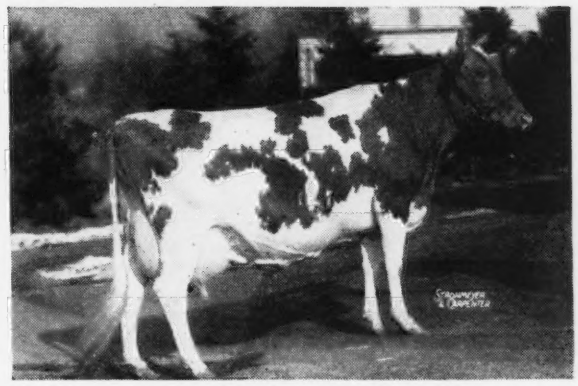

FAIRLAWN H. FRECKLES
11817—560—G, 17630—814—CC
12208—579—5yrs—305C
Classified Very Good. A daughter of Green Meadow Hornet. 2nd dam: **Dairy's First Chic,** 16549—754—A, 5 A. R. daughters.

2 Excellent Paternal Sisters to JETHRO'S Sire

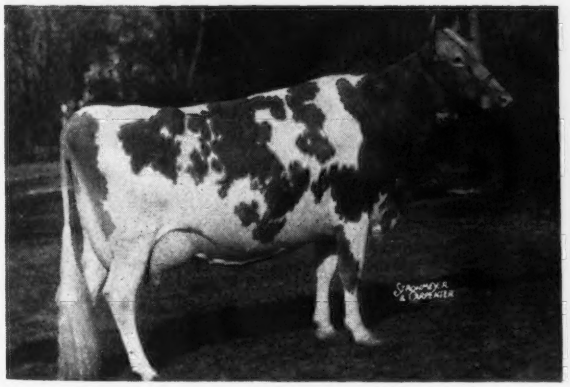

FAIRLAWN PEERLESS DAINTY
10273—549—Sr2—365
13685—662—5yrs—305C
12127—589—6yrs—305C
16656—814—7yrs—365C
Sold for $7,000 in the 1948 Guernsey Sale.

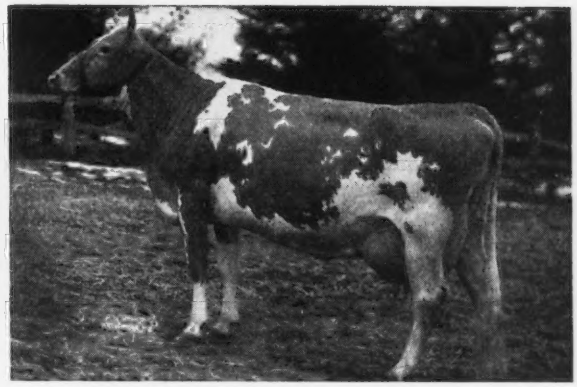

FAIRLAWN PEERLESS EASTERN ROSE
13510—677—B
11852—572—5yrs—305C, 15935—782—6yrs—365

WAUKESHA COUNTY

GUERNSEY BREEDERS' ASSOCIATION ◆ Founded 1906

Testing & Selecting For Your Satisfaction . . .

Our Waukesha County Association membership is made up of Dairymen who make their living by producing, in most cases, GOLDEN GUERNSEY milk plus the sale of heifers, bull calves and young cows. YOU DO THE SELECTING because we present you the facts before you buy. Our Association supports two testers, busy all the time getting the facts, and a Secretary with years of experience in selecting cattle. As proof that fellow Guernseymen like our service, we have a background of over 40 years of continued and ever increasing success.

Please address all communications to FRANK FOX, JR., Secretary, WAUKESHA, WISCONSIN

We Picked a Great Cow to Breed From —

CURTISS CANDY LEVITY ECLIPSE

Born: NOVEMBER 20, 1946

Sire: **Green Meads Levity King**, A. R. a son of Langwater King of the Meads, A. R. and out of Aiyukpa L. Snowdrop, 13016—737—A, a daughter of Aiyukpa Levity-King, A. R.

His Dam

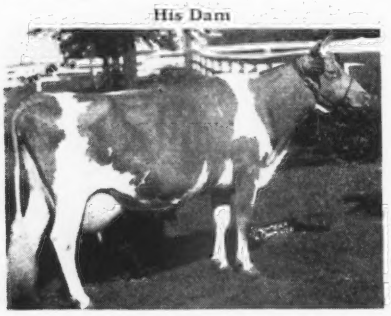

BETSY OF SLEEPY HOLLOW FARM
14375—865—BB

A daughter of Dicta May's Prince

Betsy is also the dam of our Senior Sire, Curtiss Candy Benny. **ECLIPSE** sons out of BENNY daughters and some of our best A. R. cows.

FOX'S GUERNSEY DAIRY
WAUKESHA, WISCONSIN

F. E. Fox — Frank E. Fox, Jr. — Florence M. Koch

The Coronation Heir Sons are Moving—
—and we have a son of his in service

TILLYBARDIN'S CORA'S COLONEL

Sire: **Spruce Shadows Coronation Heir**, his first daughters on test doing well. Heir is a son of Boulder Bridge Matchmaker, A. R. and

Colonel's Paternal Granddam

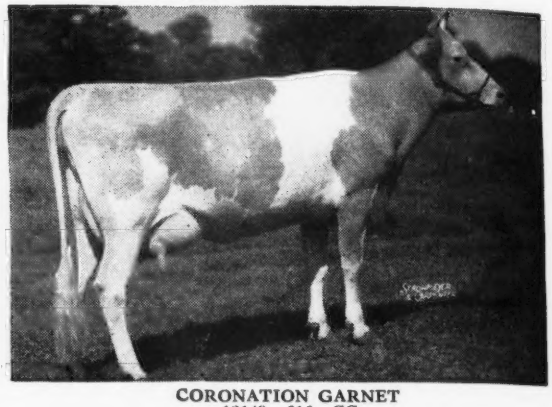

CORONATION GARNET
12149—610—CC

A daughter of Coronation Rose King, A. R.

Dam: **Tillybardin Choice's Cora**
7486—364—DDD

A daughter of Boulder Bridge Gladiator, A. R.

CORA'S COLONEL sons for sale from good dams

TILLYBARDIN FARM — Waukesha, Wisconsin

CHARLES J. MITCHELL & SON, Owners

We Carry Levity Inheritance Throughout Our Herd

A JUNIOR SIRE . . .

Mary's King of Betts Homestead

Born: AUGUST 15, 1946

Sire: **Mulhocaway Sure Bet**

S: Mulhocaway Butterfat Cherub, A. R.

D: Lady's Pet of Betts Homestead
12618—645—Jr2—305C—2x, World Record when made. Class Leader 2nd Place.
13327—720—Jr3—305C—2x, Class Leader 4th Place.
11158—602—CCC
12864—647—AAA
12123—620—AaA

We have some Sure Bet daughters in our herd.
Dam: **Mary Lu of Betts Homestead**

By a double grandson of Linwood's Silver King, King's Silver Boy, 1 A. R. daughter.

We offer—Sons of MARY'S KING out of Top Butterfat—Levity cows.

BETTS HOMESTEAD

T. F. BETTS AND SON, OWNERS
Troy Center, Wisconsin

BOMBER

CURTISS CANDY LEVITY BOMBER

Sire: **Green Meads Levity King**, A. R., $15,000, herd sire at Curtiss Candy Company Farms. He is sired by Langwater King of the Meads, A. R.

His Paternal Granddam

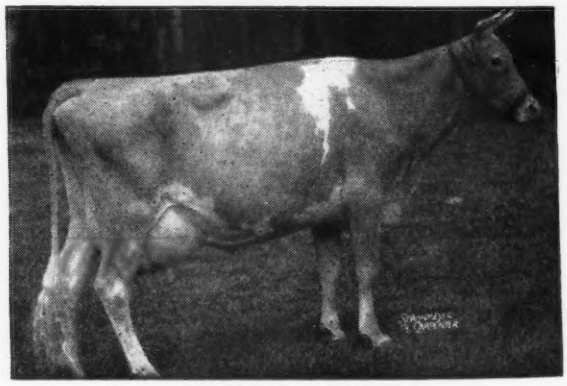

AIYUKPA L. SNOWDROP
13016—737—A, 12369—697—B
2 A. R. daughters

Dam: **Fra-Mar Anita**, 12780—613—D

A daughter of Fra-Mar Coronation Noble, A. R., and out of a daughter of Fra-Mar Farm King, A. R.

BOMBER sons for sale out of our best cows.

OWENDALE FARM

DAVE OWEN, Owner — Mukwonago, Wisconsin

THE GUERNSEY CAPITAL OF AMERICA

SECOND
New York Eastern Guernsey Sale

At Emmadine Farm, Hopewell Junction, New York
MONDAY, OCTOBER 18 · 1 P. M. STANDARD TIME

50 Cows and Bred Heifers Fresh or Close at Sale.
5 Open Heifers - 2 Yearling Bulls.

Majority of cattle will be fresh or close to freshening on sale date and nearly all are either vaccinated or from herds under State Bang's supervision. The cattle were selected for the purpose of supplying the demand for new milkers during the coming months when production will be low. The sale will provide a wide selection in fresh cows and heifers.

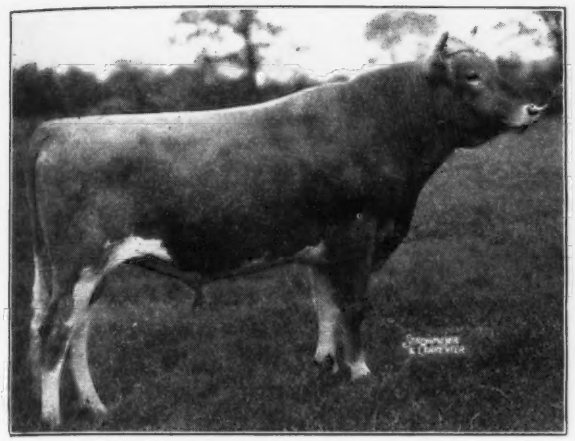

FOREMOST ACME

Foremost consigns two daughters of Foremost Acme with 27 A. R. daughters and many on retest, son of Foremost Royal Valor and out of Foremost Lida, 15537—826—Jr2—365C, Class Leader 8th Place, 17674—962—Jr4—365C, Class Leader 4th Place. A daughter of Foremost Footprint son of Foremost Acme out of a daughter of Foremost Comet, also a daughter of Crown Prince that has 23 A. R. daughters.

Fairlawn is sending a yearling bull son of Fairlawn H. Eastern King and out of a good record daughter of their noted Peerless Actor.

Vassar College is consigning two very nice heifers, one a daughter of Foremost Progress son of Foremost Valor and a daughter by Foremost Crown Prince.

Hagan Farm consigns two heifers one by Foremost Comet and the other by Foremost Crown Prince.

Henry E. Davis of Livingston Manor is sending three head sired by Foremost Regal Comet, Elmwood Farms Major Monitor and Carrlands Monie's Beechford Lad.

Normanskill Farm have four head in the sale by Coronation Famous or by sons of Coronation Victor. They are consigning a flashy yearling double grandson of Coronation Victor now at Gayoso Farms and out of a dam with 13283 lbs. milk and 668 lbs. fat.

Indian Ladder Farm consigns two nice daughters of Flying Horse Master's Indian he by Flying Horse Bandmaster out of Alfalfa Farm Heloise, 15951—1006—Sr4—365C, Class Leader 5th Place.

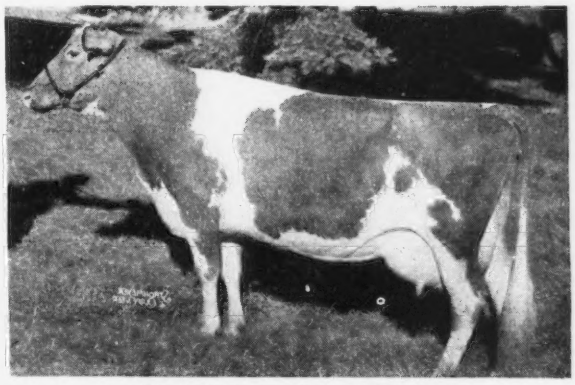

ALFALFA FARM HELOISE

Hidden Valley Farm will be represented with four pleasing daughters of Langwater Jeffrey and Wethersfield Peerage, Grand Champion twice, Senior Champion three times. Dam has 708—A.

Forge Hill Farm is sending two open heifers from their top cow families carrying May Royal blood top and bottom. Charlie would like to pull them out but he's a man of his word.

W. R. Batcheller of Middletown, N. Y. consigns his small family herd of five head, four daughters of Maple Lane Fashion's Steadfast. Dam: Maple Lane Monarch's Fashion, A. R., 16085—926—Jr4—365C, Class Leader 10th Place.

Arrow Farm of Schuylerville allowed us to select six heifers, all due this fall, carrying Gayhead and Wyebrook breeding. Bog Meadow of Sharon, Conn. consigns four bred heifers carrying the blood of Bog Meadow Mr. Chips, a proved bull now at Ill. Artificial Station and Green Meads Trylon by Langwater Corsican.

Hindsdale Farm of Springfield Center, Maple Lane of Kingston, and May Brook of Fonda, N. Y. are sending granddaughters of Foremost Prediction, Myhaven King and McDonald Farms Conqueror. Douglas Stanton of Homestead Farm, Greenville will be represent ith two young cows of Wyebrook and Foremost bree .

Ellis E. Ellwood of Fort Plain is consigning daughters of Lynbrook Cherub's Achievement and Lynbrook Melody Cherub. Others consigning are Rockmere Farms Hansenacre Farm, Ben Tullock, Med-O-Dale, Hanover Hill Farm.

For a sale catalog write

DUNN & HARWOOD, *Sales Managers* • **SCHOHARIE, NEW YORK and CORDAVILLE, MASSACHUSETTS**

Chas. A. Damon, Bow
Ray Dealy, Bow
Geo. M. Dynes, Mt. Vernon
Herbert V. Ekstran, Bow
M. G. Harnden, Sedro Woolley
Merle Miller, Burlington
V. L. Miller, Burlington
L. W. Power, Burlington
Carl C. Schroeder, Bow
Cecil White, Mt. Vernon
Western Glow Farms, Inc., Bow
Floyd Squires, Bow

Skagit County

WASHINGTON

We Breed Good Ones—We Sell Good Ones
World Records and Good Udders

The first LOU'S ROYAL calves are now arriving

1st Prize Yearling Bull, Evergreen Guernsey Classic, 1948. Declared by many, "One of the best shows seen because of high quality of bottom animals."

A Class Leader

WESTERN GLOW NOBLE MAY →

15045—734—Sr3—305C—2x
Class Leader 4th Place

His Paternal Granddam

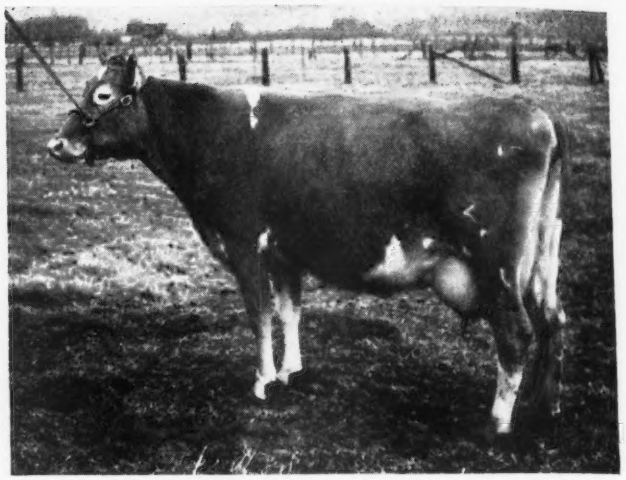

Western Glow Lou's Royal

A son of Western Glow May's Royal that is by McDonald Farms Developer, A. R. out of Noble May (see above). **Lou's Royal** is out of Western Glow Butterfat Lou, 12431—624—GG—730 T. M. and he is a maternal brother to Landon.

LOU'S ROYAL is being used on the daughters of

Western Glow Imperial (Developer—Western Glow Butterfat Clarissa, 15055—720—B—730 T. M.)

Western Glow Landon (McDonald Farms Western Star—Western Glow Butterfat's Lou, 12431—624—GG—730 T. M.)

Western Glow Bravery (Developer—Chuckanut Bonny Jean, 12646—590—Jr4—305C—2x, 13644—663—AAA).

Our Foundation Cattle Are Rich In the Blood Of The Great Sire—Hilltop Butterfat Count. One of our best cow families is headed by Western Glow Butterfat Mona, A. R. We have 4 daughters of Mona in the herd—2 are in milk.

BROCKWELL FARM - Route 1 - Bow, Washington

In the Heart of Skagit Valley

HERBERT V. EKSTRAN, Owner

High Production Inheritance ★ *World Records Close-Up*

FLYING HORSE MASTER'S DON

Born: AUGUST 13, 1944

His Dam

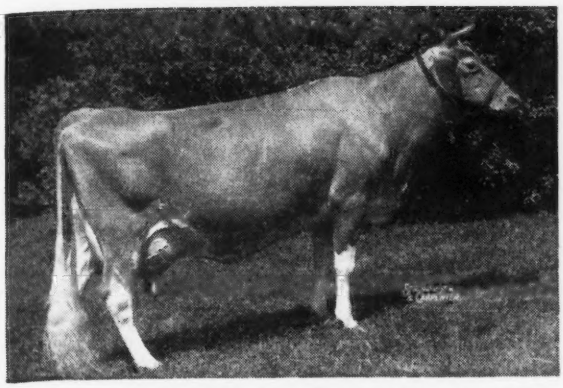

FLYING HORSE ROYAL ROSE
15059—853—Jr2—365C
World Record when made
Class Leader 3rd Place
22558—1154—5yrs—365C
World Record

Only cow of the breed to make a World Record as a Jr2-year-old and come back with a World Record as a mature cow.

MASTER'S DON is by Flying Horse Bandmaster, A. R. a proved son of **Alfalfa Farm Flute**—only cow of the breed to make 4 consecutive Class Leading records.

MASTER'S DON is being bred to the 17 daughters of Western Glow May Royal in our herd and to other outstanding A. R. cows in our herd.

HIS SONS FOR SALE

CEDARCROFT FARM *Mt. Vernon, Washington*

CECIL WHITE, Owner

Typical Foundation Cows

DAUGHTERS OF

BOURNEDALE ACE'S RIVAL

READING RIGHT TO LEFT:

FARRAGUT'S ACE'S MISTRESS, 12709—564—Sr2—365C
FARRAGUT'S ACE'S SALLY, 10835—513—Jr2—365
FARRAGUT'S ACE'S PRIMROSE, 13471—621—Jr3—365
STRECHI'S SALLY RAND'S MAYME, 11402—523—Jr2—365

These 4 ACE'S RIVAL DAUGHTERS, also FARRAGUT'S ACE'S ALICE, 16280—723—Jr2—365, and FARRAGUT'S ACE'S PORTIA, 15960—722—Jr3—365, are all in the herd.

HIS SONS FOR SALE. SEND FOR PRICES AND PEDIGREES.

"The Milking Maxims"

PLEASANT VIEW FARM

JONESVILLE, SOUTH CAROLINA

W. W. ALMAN, Owner, UNION, SOUTH CAROLINA — JACK FAGAN, Manager, JONESVILLE, SOUTH CAROLINA

Bonnibell Farm

SALES HAVE BEEN GOOD

but

WE WILL STILL SELL A FEW FEMALES

A. R. COWS BRED AND OPEN HEIFERS

We congratulate **GRAYSMARSH FARM,** Route 2, Sequim, Washington upon the purchase of 8 bred heifers.

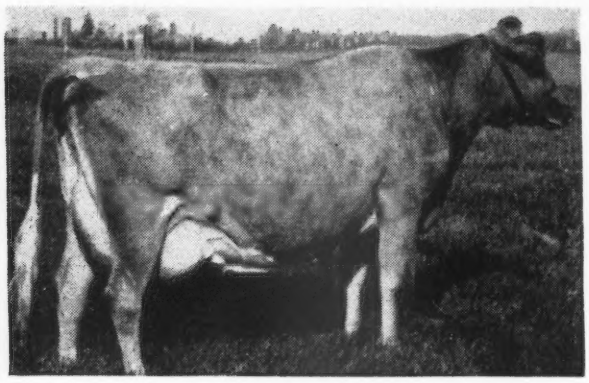

A FOUNDATION COW

◀**LAD'S HATTIE OF MIDDALE**
13369—621—FF
15579—731—BB

We congratulate
DR. H. L. EDRIDGE, WASHOUGAL, WASHINGTON, upon the purchase of ½ interest in Lad's Hattie's son by Fra-Mar Coronation Noble.

We still have available . . . 2 of Hattie's daughters, Chuckanut Hattie's Fancy, 727—6yrs—365C and Bonnibell Hattie, by McDonald Farms Embassador. 3 daughters of Chuckanut Hattie's Lad, A. R. that is by Lad's Phyllister of Middale, A. R. and out of Lad's Hattie (see above).

Also for sale . . . a few good A. R. cows and other choice bred and open heifers.

B. ROYCE, Owner
W. J. EBERT, Manager • *Route 1, Box 128, Vancouver, Washington*

WESTERN GLOW FARMS, INC.

Home of World's Records and Class Leaders

Friedrichs Bros., Owners — Bow, Washington

Maryann Country Flower Labelle

THREE GREAT BROOD COWS

Close-up In The Pedigree Of

WESTERN GLOW MARYANN'S ROYAL

Born May 8, 1945

His Paternal Granddam

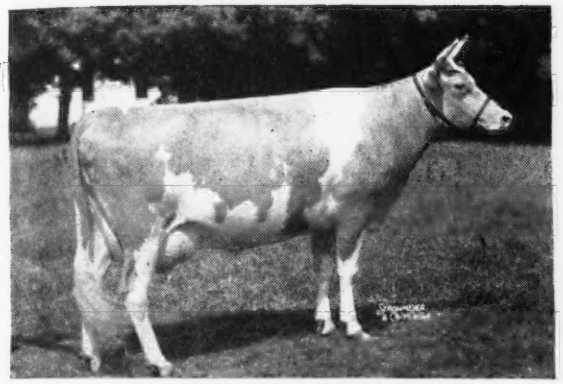

LANGWATER MAY BLOSSOM

11324—585—DD

14248—724—B

She is a maternal sister to Foremost Quaint Lady, A. R. ($15,000). **Recently classified Excellent.**

His Sire

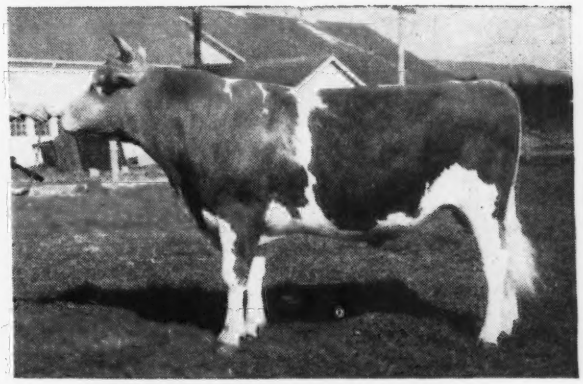

SILVER FOREST MAY ROYAL

His progeny are in demand

WESTERN GLOW ROYAL LEVITY, $3,000
WESTERN GLOW ROYAL GLORIA, $2,400
WESTERN GLOW ROYAL MASHER, $1,700

A son of Langwater May Royal, A. R. (Sold for $3,000). He is a full brother to Langwater Caroline, A. R. **classified Excellent.**

MARYANN'S ROYAL is out of Western Glow Butterfat Maryann, 13825—763—6yrs—305C (sold for $14,600) 2 A. R. daughters.

A GREAT FEMALE LINE. Maryann is a daughter of Hilltop Butterfat Count, A. R.—**6 daughters classified in our herd. 3 were Excellent and 3 Very Good. 6 daughters have made 7 Class Leading Records.** She is out of Pansy's Maryann, 14781—768—A—941 T. M. A daughter of **Langwater Traveler, A. R.,** 5 A. R. daughters including the Class Leader, Western Glow Mayflower, 12794—650—Sr2—305C, **Class Leader 3rd Place.**

WESTERN GLOW FARMS, Inc. — Owners: FRIEDRICHS BROS. T. B. AND BANG'S FREE — **Rt. No. 1, Box 112 Bow, Washington**

CHICONA FARM DISPERSAL

October 23

CLASS LEADERS . . . Class Leading records made by daughters, granddaughters, great granddaughters, and cows carrying Langwater Traveler's blood to the fifth and sixth generations.

	Milk	*Fat*	*Class*	*Place in Class*
	DAUGHTERS			
VIDETTE OF CHICONA	10988	624	FF	*5th
DAISY OF CHICONA (*Former World Record*)	12015	748	EE	*1st
	GRANDDAUGHTERS			
MARNA OF CHICONA	11572	520	BBB	*5th
TROUTMERE MARGIE	14342	732	FF	*4th
MISSION FARM TOPSY	9453	557	FFF	*2nd
VESTA OF MISSION FARM	11240	549	GGG	*2nd
FAITH OF HIGHLAND VIEW	12699	696	AAA	*4th
CHUCKANUT PRINCESS	17566	809	Jr2—365	*7th
CHUCKANUT LINNETA (*Former World Record*)	13156	823	Jr2—365C	9th
DARIGOLD PANSY	12816	670	CCC	*3rd
WESTERN GLOW MAYFLOWER (*Former World Record*)	12794	650	Sr2—305C—2x	3rd
NORLINA OF CHICONA	10697	590	Sr2—305C—2x	*6th
	GREAT GRANDDAUGHTERS			
PRAIRIE BLOOM BOOTS	12851	609	Jr2—305C—2x	*10th
CHUCKANUT ELEGANCE	11724	584	DDD	*9th
	14710	797	Sr4—305C—2x	2nd
	(*Former World Record*)			
CHUCKANUT PHYLLIS	12050	624	Jr2—305C—2x	5th
	(*Former World Record*)			
DARIGOLD RUBY	14973	893	C	*9th

*When Record Made

LEVITY BREEDING AT THE SOURCE

Our Foundation Bulls were:

LANGWATER TRAVELER—A son of Langwater Holliston, the sire of Langwater LEVITY. Traveler is a half-brother to LEVITY.

LANGWATER BUTTER MAKER—A son of Imp. Langwater Lily, dam of Langwater LEVITY. Butter Maker is a half-brother to Langwater LEVITY.

ROCKINGHAM FASHION—A son of Lady Methuen, whose sire was Langwater Holliston. Lady Methuen is a half-sister to Langwater LEVITY.

ADD SOME LEVITY INHERITANCE TO YOUR HERD THROUGH THE RICH PROVED TRAVELER, BUTTER MAKER OR FASHION LINES

CHINOOK, WASHINGTON • *Chicona Farm*

Across from Astoria, Oregon On Highway 101.

A. L. GILE, Proprietor — ARNIE JOHNSON, Herdsman

CHICONA FARM DISPERSAL

October 23

CLASS LEADERS as of July 1, 1948, appearing in the Journal for August 1, 1948. In the 305 days 2x milking classes 19 of the 70 Class Leaders are Western cows and *ALL BUT ONE* trace at least once to Langwater Traveler.

They are:

6yrs	Western Glow Butterfat Miss	16492	796
6yrs	Barnegat Itea	13539	784
7yrs	Western Glow Butterfat Miss	15964	790
Sr4	Bear Canyon's Ruby	12074	710
Sr4	Chuckanut Elegance	14710	797
Sr4	Matapa Lou-Boy's Victoria	12975	694
Jr4	Matapa Lou-Boy's Sandy	14784	796
Jr4	Giant Cedar's Ruby	12791	700
Sr3	Western Glow Noble May	15045	734
Sr3	Autocrat's Masher Maid	12198	664
Jr3	Hope's Reddy of Clallam County	13542	710
Jr3	Matapa Lou-Boy's Sandy	12313	681
Sr2	Western Glow Jean's Gloria	13115	700
Sr2	Western Glow Mayflower	12794	650
Sr2	Autocrat's Masher Maid	11427	625
Jr2	Chuckanut Phyllis	12050	624
Jr2	Matapa Lou-Boy's Sandy	11550	610
Jr2	Prairie Bloom Boots	12851	609

In addition to the foregoing, two of the four Western Class Leaders in the 305 day, 3x milking division

5yrs	Matapa El Toro's Valerie	18149	870
Jr3	Dorella Elect's Cleo	13889	691

In addition, two of the three Western Cows in the 365C day division

Sr4	Adohr Lubas' Calico	18222	1027
Jr2	Chuckanut Linneta	13156	823

Following are Former Class Leaders

Western Glow Butterfat Maryann	13825	763	AAA
Barnegat Itea 2d	14921	726	AAA
Wesclair Pansy's Flower	15701	740	AAA
Adohr Eldor's Lassie	10848	635	Sr3—305C—915

Chicona Farm • CHINOOK, WASHINGTON

On Highway 101, across the Columbia River from Astoria, Oregon

A. L. GILE, Proprietor ARNIE JOHNSON, Herdsman

A Bright New Star In The West

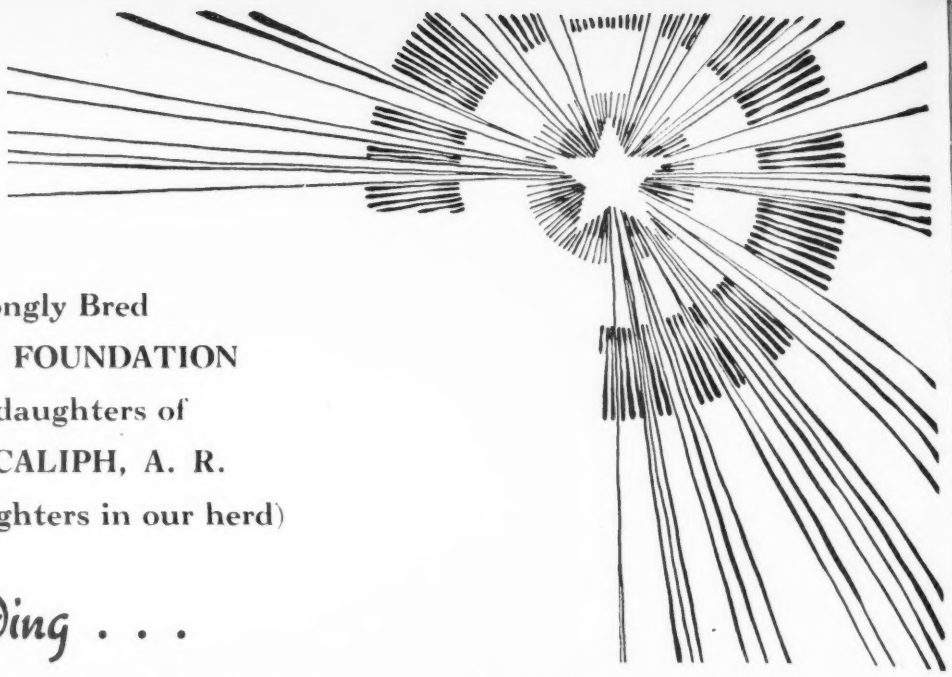

To Our Strongly Bred
TRAVELER FOUNDATION
And to the daughters of
CHICONA CALIPH, A. R.
(30 daughters in our herd)

We are Breeding . . .

McDonald Farms Indian Prince

His Inheritance Is In Demand

Sire: MYHAVEN KING, A. R. A son of Langwater King of the Meads, A. R. and out of Green Meads Thelma, 12902—704—G, 13518—740—D. Classified Excellent at 16½ years of age. 1 daughter and 5 granddaughters Excellent. The King Get has been tops in both the sales ring and the show ring. His progeny won 5 firsts and Junior Champion Female at the 1947 National Guernsey Show.

His Maternal Granddam

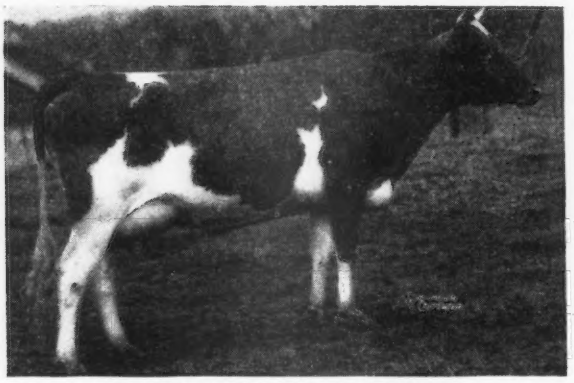

GREEN MEADOW FLORINDA
11402—650—G

6 A. R. daughters include Douglaston Coronation Queen, 13860—803—DD. **This is a great female family.**

His Dam

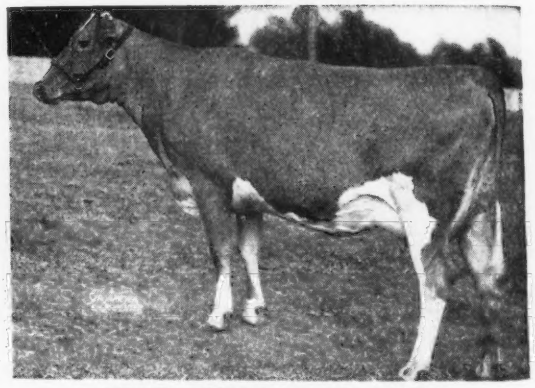

DOUGLASTON LADY MARY
10445—637—G

Classified Very Good, 5 A. R. daughters with records up to 12606—709—G. 3 of her daughters have been classified Very Good.

INDIAN PRINCE is out of Lady Mary (pictured above) that is a half-sister to the great brood cow **DOUGLASTON LADY AUGUSTA,** 12106—607—E (Excellent). Only cow of the breed to be classified Excellent and have 4 daughters Excellent and one Very Good. Her 5 daughters average 722 lbs. fat.

His sons are for sale. They combine these great cow families plus a strong Traveler inheritance through the dams.

Graysmarsh Farm • **R. 2 - Sequim, Washington**

Address Inquiries to: 1010 WHITE BUILDING, SEATTLE, WASHINGTON

Avalawn Farm

REGISTERED GUERNSEYS

★ CARL C. SCHROEDER ★ ★ BOW, WASHINGTON ★

Our Herd Is Strong IN TRAVELER INHERITANCE

To Further Concentrate The TRAVELER BLOOD . . . We Selected

CHICONA CADY

Traces to Traveler top and bottom. **CADY** is sired by Chicona Brandon that is by Chicona Belmont out of Butternut of Chicona, 13666—774—A—2x (1 A. R. daughter, 3 A. R. sons). Brandon is a full brother to Chicona Bayard, A. R. **CADY** is out of Claude of Chicona, 10164—447—AAA (4 A. R. sons). She is by Langwater Sabean, A. R., out of Clarissa of Chicona, 12441—646—AA (4 A. R. daughters).

This strongly bred TRAVELER bull will be used on the daughters of **FLYING HORSE FLUTE'S COLONEL** and **FLYING HORSE CLARA'S GENERAL**—BOTH COLONEL and GENERAL trace to the Musical family and to the Levity family.

Bull Calves by these Bulls and out of intensely Bred Traveler Dams

SEND FOR OUR SALES LIST

ERNEST OLSTEAD, HERD MANAGER

Those Persuasive Boys from Utah!

They went up to Herb Snow's place again to see

VALLEY GEM ROXY

14175—702—Jr3—365—2x

Sold $1,450, Western Guernsey Sale (see our advertisement in May 1 Journal and Roxy and Herb pictured in August 1 issue).

They liked Roxy so and talked so sweet to us!
We consigned to their

UTAH INTER-MOUNTAIN SALE — OCTOBER 15, 1948 AT OGDEN

ROXY'S FULL BROTHER

VALLEY GEM ROCKET . . . Born: MARCH 22, 1948

Also . . . a heifer out af a Roxy half-sister (paternal)

VALLEY GEM ADORABLE . . . Born: FEBRUARY 14, 1948

She is just what her name says, and her breeding goes six times to Langwater Traveler and twice to Foremost Prediction.

Her Sire: **VALLEY GEM HOUDINI,** is by McDonald Farms Hector, A. R., our son of Foremost Prediction, and is out of a beautiful daughter of Valley Gem Banker (63 A. R. daughters). Meyer Bros. at Olympia, Wash., also use Houdini, and A. J. Sturtevant of Modesto, California has his twin brother.

Her Dam: **VALLEY GEM RADIANT,** 7332—366—Jr2—305C—2x (pending) on retest Jr3—305—2x, 132 days—3963—239. Radiant is by Farmland's Royalmost, A. R., grandson of Foremost Prediction, and is out of Valley Gem Immaculate, A. R.

VALLEY GEM FARMS • *Arlington, Washington*

JOHN E. WRAGE CHARLES H. GREWE

Zweegman Bros. **ROZELYN FARM** **Lynden, Washington**

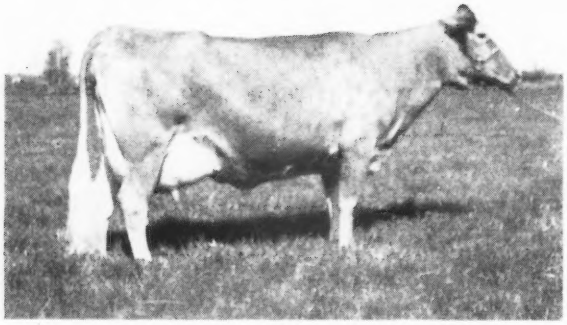

presenting a good female

ROZELYN LEE MARCELLA
14798—749—Sr2—365—2x

1st 4-year-old, N. W. Wash. Fair, 1948.
1 daughter—1 son in the herd.

Lee Marcella is the 7th generation female bred on this farm, descendant from the first purchase in 1917 of Hero's LaGrande, she a daughter of Imp. Hero of Bellview and out of Imp. LaGrande XV du Bas Sejour.

Sr. SIRE—LANGWATER DOMINIC Sire: LANGWATER ONWARD Dam: LANGWATER DONNA, 15366—671—5yrs—365

ROZELYN FARM Zweegman Bros., Lynden	BAKER VIEW FARM C. M. Vander Griend, Lynden	BLAIR'S CROFT Dr. I. B. Greene, Everson	RIVERVIEW FARM A. Burgraff, Lynden
VALMAR FARM Ira Stauffer, Lynden	DEER CREEK FARM F. Manthey, Bellingham	FIRCREST FARMS, INC. Bellingham	ALDERCREST FARM Ed Sylon, Ferndale

At Valley Pride

It is the **WANDAMERE PHYLLIP** and the **LAD'S PHYLLISTER OF MIDDALE** daughters mated to **McDONALD FARMS DAIRY LAD** that are getting the job done for us.

McDonald Farms Dairy Lad

Traces to both
Foremost Prediction, A. R.
Myhaven King, A. R.

His Dam

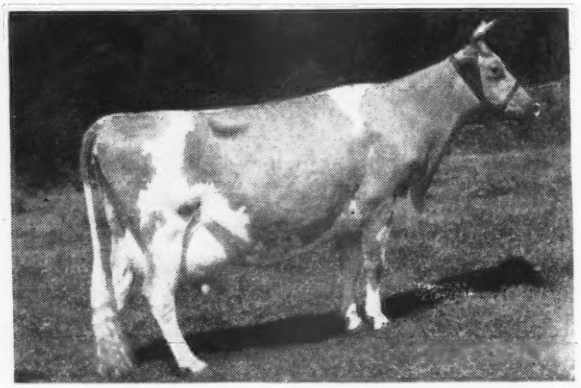

McDONALD FARMS DAIRYMAID
10290—603—G
11367—634—AA
Sold for $8,000
A daughter of Myhaven King, A. R. (sire of 5 Excellent daughters).

DAIRY LAD is sired by McDonald Farms Prediction, A. R. that is a son of Foremost Prediction, A. R. (8 Excellent daughters).

We offer Bull Calves of this breeding

VALLEY PRIDE FARM • Burlington, Washington
MERLE MILLER

YAKIMA VALLEY • Washington

MISS LUCY SCUDDER, Yakima, Washington
J. F. SCOTT, Yakima, Washington
R. H. BIDSTRUP, Wapato
A. WINTERS, Rt. 2, Wapato
E. M. RUSSELL, Zillah

Our Herd is Predominate in TRAVELER Inheritance

Through Such Sires As

CHICONA NICIAS
Born SEPTEMBER 12, 1945

Sire: CHICONA PERRYTON, A. R. He is by Chicona Bayard, A. R., out of Philylla of Chicona, 10851—539—A (4 A. R. daughters).

Dam: NORLINA OF CHICONA
10697—590—Sr2—305C—2x
Former Class Leader
10429—607—D—730 T. M.

A daughter of Chicona Alaska, A. R. and dam of 2 A. R. sons and 3 A. R. daughters.

CHICONA NOISEMAKER
Born FEBRUARY 12, 1946

Sire: CHICONA NORWOOD MAJOR, A. R. He is by Chicona Byrne, A. R. out of Norlina of Chicona (dam of NICIAS).

Dam: NOVELTY OF CHICONA, A. R.
12382—593—DD—730 T. M.
13041—597—5yrs—365—2x

Sire: Chicona Brandon, A. R.

Dam: Nance of Chicona, A. R.
A daughter of Chicona Byrne, A. R.

This line is in demand. A paternal sister to Noisemaker sold for $1,000 in the Western Guernsey Sale, 1948.

Bull calves by these well-bred TRAVELER bulls are for sale.

VALMERE FARM • *Star Route, Wapato, Washington*
R. H. BIDSTRUP

Bull Calves for Sale

Rich in the blood of such proved A. R. sires as
ARGILLA FURLOUGH, A. R.
ARGILLA CAESAR, A. R.
DOLLY'S FOREMOST OF HIGH ROCK, A. R.

Out of Good A. R. cows like these

	Milk	*Fat*	*Age*
Westfield T. Evalina	13429	675	Sr4—365
Westfield Golden Alice	11865	621	5yrs—365C
Westfield Golden Blossom	12198	610	Sr3—365C
Westfield E. Amethyst	10935	572	Sr2—365C
Westfield T. Melie	10404	520	Sr2—365C
Westfield E. Dalightful	10532	504	Jr3—305C

Send for our list of available stock.

ACCREDITED—VACCINATED ACCREDITED

WESTFIELD FARM
GROTON, MASSACHUSETTS
STEPHEN W. SABINE, *Owner*
W. C. THAYER, *Manager*

Coronation Inheritance Top and Bottom

GREENTREE GOLDEN HEIR

Through Coronation King's Heir, A. R. (top and bottom), he is a great grandson of **Green Meadow Coronation Prince, A. R.,** and great grandson of **Green Meadow Coronation King, A. R.**

GOLDEN HEIR is by Coronation King's Heir, A. R., and out of Spar Hill Buttercup, 10406—514—G, on retest, 8311—389—Sr4—365 in 218 days, still on test. Buttercup is sired by Spar Hill Duke of Windsor, A. R., a paternal brother to Pine Manor Courtesy ($20,000) top cow sold at public auction last year. She is out of Spar Hill Delphinium 2d, 11299—636—GG, a daughter of Coronation King's Heir, A. R.

If you are looking for a well-bred bull calf by a Coronation-bred sire we suggest . . . CONSIDER A GOLDEN HEIR BULL CALF OUT OF ONE OF OUR GOOD A. R. COWS.

GREEN TREE FARMS
Town Line, New York

21st New England Guernsey Sale

October 14, 1948 • Springfield, Massachusetts

Consigned . . .

A COW ***Chedco Chance*** Born OCTOBER 11, 1944

11421—544—Sr2—365 (pending)

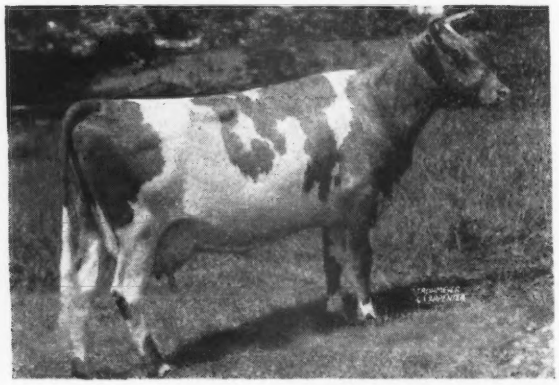

Sire: **CHEDCO CORONATION KING, A. R.**
A son of Coronation Rose King, A. R. and Coronation Levity, 15252—867—A, sold for $15,000.

Dam: **CHEDCO CHARM**
12947—692—BB
A daughter of Aiyukpa Levity-King 2d, A. R.

CHANCE is a real cow—a DOUBLE LEVITY

We are proud to consign her to this sale

Federal Accredited No. 100024 . . . State Bang's Free No. 20

Chedco Farm

On Route 62 - Berlin, Mass.

Delbert Fox, *Herd Manager* **Tel: Berlin 70 or 10-3**

C. E. COTTING, *Owner* - 50 FEDERAL STREET - BOSTON, MASS.

From the Superb's Flower and Florham Crystal lines

A Double Coronation King of Pine Manor

GARDENVILLE KING'S ROMEO

Sire: **Gardenville Coronation King,** a son of Coronation King of Pine Manor, A. R., $11,500.

His Dam

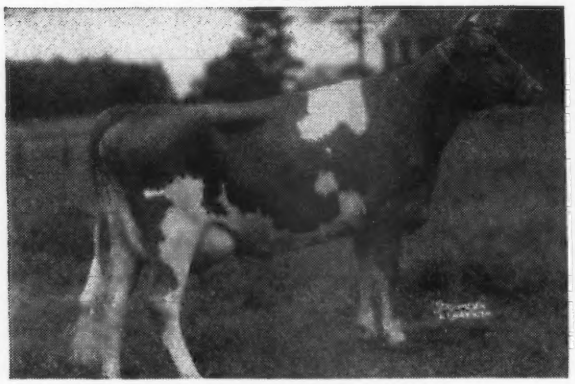

PINE MANOR KING'S ROMANCE
11376—551—Jr2—365, 14061—696—Sr4—365C
Next Dam: Florham Crystal
15532—847—EE, 17717—966—AA
Sold for $6,100 at 14 years of age.

His Paternal Granddam

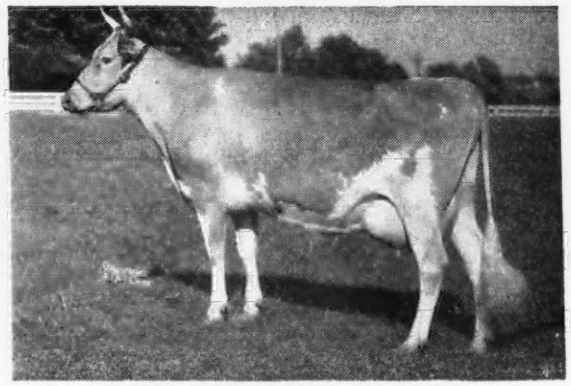

DOUGLASTON KING'S CHARLOTTE
15228—828—FF
19751—988—AA
A daughter of Douglaston Coronation King, A. R.
Sold for $11,000 at 13 years of age.

ROMEO—combines the popular blood and high production of these 2 great cow families.

Sons for sale out of high producing dams.

ROVADALE FARMS - Montoursville, Pa.

V. J. ROVA, Owner T. B. ACCREDITED . . . BANG'S FREE JOHN M. BRINTON, Manager

CHICAGO 13 ILLINOIS..

CURTiSS CANDY COMPANY FARMS

Are Consigning To The . . .

Wisconsin State Guernsey Sale . . . October 12, 1948

The Outstanding Bull Calf: CURTiSS CANDY LEVITY SHEIK

Born: DECEMBER 9, 1947
Sire: GREEN MEADS LEVITY KING

HIS DAM:

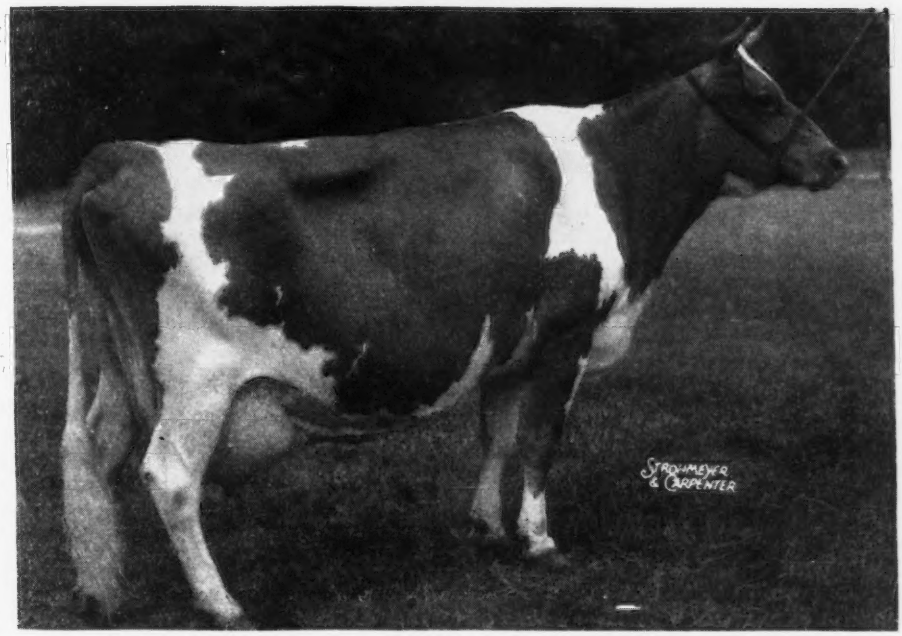

BETSY OF SLEEPY HOLLOW FARM
14375—865—BB (Illinois State Champion)

This is one of the outstanding brood cows in our herd, and we can recommend this bull very highly.

His full brothers are in service in the herds of Mr. B. C. Ziegler and Fox's Guernsey Dairy.

The Bred Heifer: CURTiSS CANDY ACE'S SADIE

Born: SEPTEMBER 13, 1946
2nd Prize Heifer Calf, National Guernsey Show, 1947;
1st and Jr. Champion, Iowa; 1st Nebraska; 1st Kansas, 1947.
Sire: CURTISS FRANCHESTER LEVITY ACE
Dam: JONACRE CHALLENGER SADIA

ACE'S SADIE is carrying service to CURTISS CANDY NOBLE CURTISS, the son of Quail Roost Noble Primrose.

This is one of the best heifers ever to leave the CURTISS CANDY COMPANY FARMS. Further information on these two animals will gladly be sent upon request.

LIVESTOCK DIVISION OFFICE, CARY, ILLINOIS. TELEPHONE: Cary 5412

Traces to the
La BELLE and MARIGOLD Families

This Inheritance is in Demand

CHURN CREEK'S ROYAL VALIANT

A son of Langwater May Royal, A. R. ($3,000) that is out of Foremost La Belle, 17716—801—AA ($4,400).

PROVED TYPE . . . PROVED POPULARITY

Valiant is by a full brother to Langwater Caroline that **sold for $10,000** and **classified Excellent . . .** Through La Belle he traces to Langwater Pericles (**$9,350**) Langwater Ace (**$10,200**) Langwater Freeman (**$2,500**) and Langwater Milestone.

A GREAT FEMALE LINE

Valiant is out of Calculator's Hyacinth
12319—639—EE
16076—879—BB
12624—672—AAA
A full sister to Calculator's Marigold, 11374—606—FF, 15183—717—BB. Classified Excellent and dam of Curtiss Candy Levity Mary, $5,600.

VALIANT sons are now for sale

Send for price and pedigree

ACCREDITED—BANG'S FREE CERTIFICATE NO. A-857

MARSH FARMS

CANANDAIGUA, NEW YORK

CLARENCE MARSH, Owner

Our Sires

GAYOSO ADMIRAL OF OGLEDALE
CHEDCO ADMIRAL—GAYOSO LEVITY GRACE
8250—417—Jr2—HIR
a daughter of Argilla Caesar, A. R.

GAYOSO PIPER OF OGLEDALE
FLYING HORSE ROYAL PIPER, A. R.
INDEPENDENCE MARGUERITE
14306—724—D

OUR COWS

	Milk	Fat	Age	Days
Ruth's Neshuba Actress	14970	643	9yrs	365
Kilalla Princess	10807	594	5yrs	305C (pending)
Lindwinkie's Lady of K. P.	9319	539	Jr4	HIR
Nassapoag Pet	10457	525	6yrs	305
King's Golden Speckface	11181	522	5yrs	305
Fox's Peg of Waukesha	10455.1	479.50	Jr3	305 in 297 days
Neshuba's Miss Sunbeam	9753	445	AHI	
Queen's Golden Countess	9265.1	408.28	Sr4	305—3x in 264 days
Shebholla's Lass	9196.4	394.45	6yrs	305—3x in 253 days
Gayoso Levity Sue	4643.0	217.00	Jr2	365 in 161 days
Kenilworth Olivia's Hallie	3892.6	164.19	9yrs	305—3x in 103 days
Marben Ford Bonnie Lass	4248.4	179.20	Jr3	305—3x in 123 days
Potts Foremost Lute	2386.2	109.80	Sr4	305—2x in 54 days

Sons of Both—Are for Sale

OGLEDALE FARM

HAROLD OGLE, Owner

SENATOBIA, MISSISSIPPI

To further strengthen the MAXIM INHERITANCE in our herd, we selected . . .

QUAIL ROOST CELESTE'S PRIMAX

Dropped: APRIL 16, 1943

A double grandson of High Point Prince Maxim

Full sister to Primax's Sire

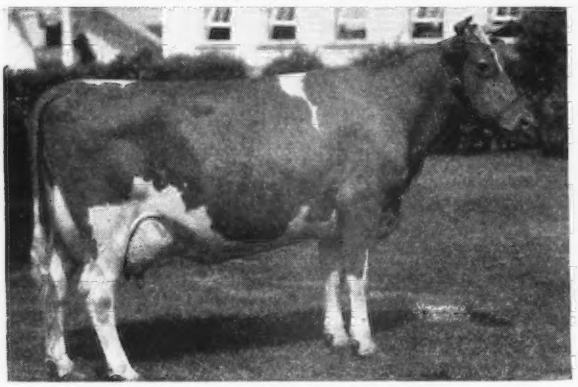

QUAIL ROOST MAXIM'S CHRISTINE
12855—736—E, 14437—741—AA, 15812—809—A
5 generations of this family are now at Quail Roost.

His Dam

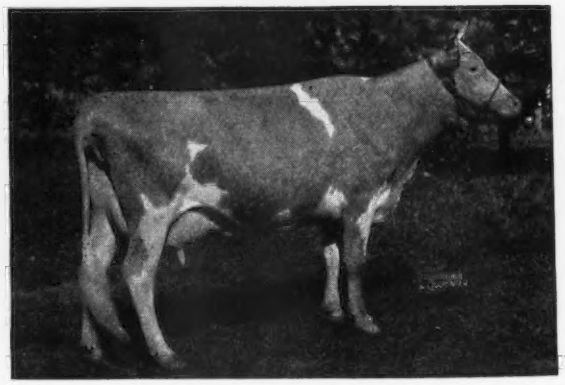

QUAIL ROOST QUEEN CELESTE
14501—677—AA
Classified Excellent
Reserve Grand Champion, N. D. S., 1940

Celeste's Primax is sired by Quail Roost Maxim Primate, A. R. he by High Point Prince Maxim, A. R. (more 800 lbs. fat daughters than any Guernsey sire living or dead). We have 20 of his daughters in the herd.

PRIMAX is a bull that has great cow families close-up on both sides of his pedigree. He combines many of the best of the MAXIM foundation cows.

Watch the PRIMAX — BEAU KING Cross.

WALKER'S CLOVERLAND DAIRY • *Alexandria, Louisiana*

M. W. WALKER, Owner — R. L. ALSOBROOK, Manager

He Combines the Blood of MELBA and BELLONA . . .

Riegeldale Maywood's Conqueror

Sire: **RIEGELDALE EMORY'S CONQUEROR, A. R.,** a son of Riegeldale Melba's Emory, A. R., and Bournedale Bellona (below).

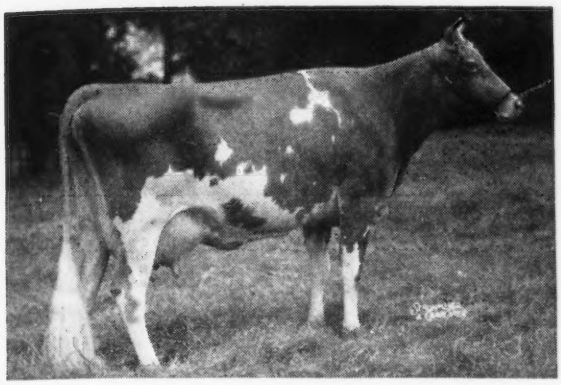

His Paternal Great Granddam
His Maternal Great Granddam
←GREEN MEADOW MELBA
15342—963—Sr2—365C, World Record
6 A. R. daughters, 1 A. R. son

His Paternal Granddam
BOURNEDALE BELLONA→
10382—501—G
14915—751—D
17871—921—A
2 A. R. sons, 1 A. R. daughter

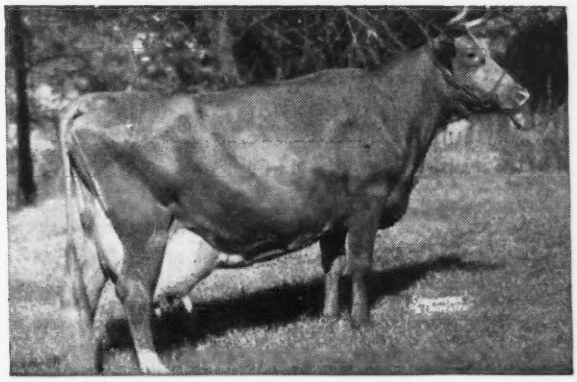

Dam: **RIEGELDALE EMORY'S DAGNA,** 11308—670—Jr2—365.
A daughter of Riegeldale Melba's Emory, A. R., out of Riegeldale King's Destiny 2d, 12608—587—F, 2 A. R. daughters. A daughter of Riegeldale Coronation King, A. R.

MAYWOOD'S CONQUEROR sons soon for sale.
Reserve yours today out of a Riegeldale Maywood Daughter.

MAYWOOD FARMS

STILLWATER
COLUMBIA COUNTY
Pennsylvania

FEDERAL ACCREDITED 398201 — CARTER BACHE, OWNER — BANG'S CERTIFICATE 15067

White Lick Farm

REGISTERED GUERNSEYS

E.K. WETZEL ★ ★ ★ MOORESVILLE, INDIANA

MAILING ADDRESS: E.K.WETZEL, 4109 E. THIRTY-EIGHTH ST., INDIANAPOLIS 1, IND.

The PRIVATE'S have the dairy quality we like

FLYING HORSE AMY'S PRIVATE

His 7 nearest dams average 740 lbs. fat at an average age of 4 years.

Sire: **CHEDCO COLONEL, A. R.** A son of Chedco Coronation King, A. R. and Chedco Moonlight, 14333—752—AA. Dam: **HILLTOP BUTTERFAT AMY**, 15900—800—D. 2nd Dam: **HILLTOP QUE VIVE ANNABELLE**, 12737—709—G.

A Paternal Sister to Private

FLYING HORSE COLONEL'S DOROTHY
12622—664—Jr2—365C (pending). Sr. and Gr. Ch. Topsfield, 1947. Sr. and Gr. Ch. Topsfield Fair, 1948.

3rd Dam

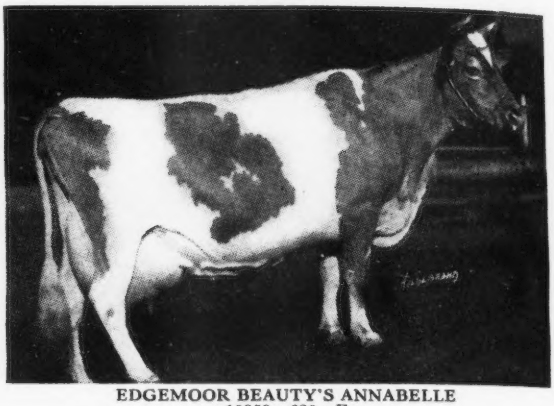

EDGEMOOR BEAUTY'S ANNABELLE
10959—620—F
1 A. R. son, 3 A. R. daughters

JUPITER has a number of daughters in our herd—that are the right sort.

Sons for sale out of good producing A. R. cows.

HERD T. B. ACCREDITED—CERT. BANG'S FREE

Send for price and pedigree

MR. & MRS. ERWIN K. WETZEL, Owners — GEORGE TATE, Manager — **MOORESVILLE, INDIANA**

To Further Strengthen Our Green Meadow-Coronation Program, We Are Using . . .

Maggie's Sheik of Meadow Brook

Sire: Spar Hill Demetrius, A. R., that is by Coronation King's Heir, A. R. and out of Merrily of Hill Girt, 18449—962—A, 16309—834—BB.

Dam: Meadow Brook Maggie, 8213—485—CHI—610 T. M. A daughter of Cesor General's Lyle, A. R. that is by Bournedale General, A. R.

Send for our sale list.

PREMIER FARMS

Rochester, Michigan

JACK D. MCCULLOUGH, Owner — JOHN KIEKBUSH, Manager

Guernsey Pedigree Specialists

Established in 1915

Pedigrees and catalogs in all forms and sizes

Number of Ancestors	Size of Blank	Typewritten (Two color) 1 copy	Ditto (Two color) 10 copies	Ditto (Two color) 20 copies
14	8½" x 11"	$1.25	$1.75	$2.25
14	14" Square	1.75	2.00	2.50
30	14" x 16"	2.00	2.50	3.00
30	4¼" x 7¼"	1.00	(pocket loose-leaf)	
62	14" x 17"	3.25	3.75	4.25

Carbon copies of any of the above $.25 additional

124 17½" x 23½" 7.50
(On cardboard, suitable for framing).

NOTE: On all ditto pedigrees, 10 or 20, there is no additional charge for master copy.

In ordering pedigrees, please furnish name and herd book number and date of birth of animal to be pedigreed, as well as name and herd book number of sire and dam and grandsire and granddam on both paternal and maternal sides.

Send for samples and prices direct to

Ithaca Sales and Pedigree Company

513 NORTH TIOGA ST., ITHACA, NEW YORK

Telephone 3522

BESIDE

Our Production-Bred Sires

We Have

A HERD OF PRODUCING FEMALES

	Milk	*Fat*	*Age*
CAUMSETT ISLAND PSYCHE	13206	744	DD
CONVOY'S DOTTIE	13346	702	Sr2—365C (pending)
CAUMSETT COUNTRY GELENINA	16488	688	B
CAUMSETT COUNTRY GEMIMA	13058	647	GG
CAUMSETT COUNTRY IRENE	13783	638	D
CAUMSETT ATLANTIC GLITTER	12214	634	FF
CAUMSETT OCEAN FANCY	12579	627	GG
CAUMSETT CHARM	13820	625	Jr2—365C
(*A daughter of our senior sire* CAUMSETT RENOWN)			
CAUMSETT ZORA	14820	600	F
CAUMSETT EASTERN BAB	10948	576	GG
CAUMSETT COUNTRY GAIETY	12785	574	7yrs—365C
CAUMSETT COUNTRY SPLENDOR	11792	572	GG
CAUMSETT EASTERN FLAG	11533	565	G
CAUMSETT ISLAND LASS	9763	536	G
CAUMSETT EASTERN FAN	10903	528	Jr2—365C

Production is a MUST at Henslee Farms

↓

And Siring High Production

↓

CAUMSETT RENOWN (sire of Charm above)
(Caumsett Dynamo—Caumsett Gloria, 15190—718—DD)

Renown is also sire of:

	Milk	*Fat*	*Age*
LOLA OF THE GLEN	12310	541	Sr2—365
CAUMSETT ZELDA	13262	600	Sr2—365 (pending)
CAUMSETT JESS	12175	551	Jr2—365 in 278 days
CAUMSETT LAUGHTER	11403	550	Sr2—365 in 268 days
HENSLEE FARM RENOWN'S BEAUTY	7997	365	Jr2—365 in 213 days
HENSLEE FARM RENOWN'S MARGARET	2968	124	Jr2—365 in 84 days
HENSLEE FARM RENOWN'S BENEFIT	3394	145	Jr2—365 in 86 days
RENOWN'S BRILLIANT	2593	98	Jr4—365 in 57 days

RENOWN - sons are available from top A. R. cows.

HENSLEE FARMS • ***Kingston Springs, Tennessee***

EDWARD B. HENSLEE, Owner

Please address correspondence to:
EDWARD B. HENSLEE, 139 NORTH CLARK ST., CHICAGO 2, ILL.

Mt. Ararat Farms

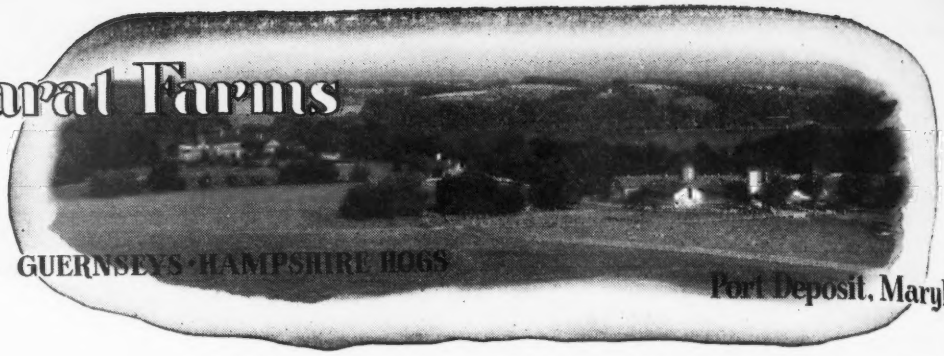

GUERNSEYS · HAMPSHIRE HOGS

Port Deposit, Maryland

Mt. Ararat Guernseys Do Well In The Show Ring

Winners at the 1948 Baltimore, Cecil and Harford County District Show.

Senior and Grand Champion Bull was won by
MT. ARARAT DAUNTLESS
Junior Champion Bull on our new Junior Herd Sire—HOMINY HILL CORONATION KING

ANIMAL SHOWN	PLACE	CLASS
MT. ARARAT NOBLE GRATIAN	2	Bull Calf
HOMINY HILL CORONATION KING	1	Bull 1 year and under 2
MT. ARARAT DAUNTLESS	1	Bull 2 years or over
MT. ARARAT NOBLE HILDA	3	Heifer Calf
MT. ARARAT NOBLE GIFT	3	Senior Heifer Calf
MT. ARARAT NOBLE GENEVIEVE	2	Heifer 1 year under 18 mos.
MT. ARARAT FELICITY	2	Heifer 18 mos. under 2 years
MT. ARARAT ROYAL FAIRY	2	Cow 2 years under 3
GET OF CESOR MURIEL'S ELBON	2	Get of Sire
CLEAR SPRINGS' GRACIE	1	Produce of Dam
3 BEST FEMALES	1	3 Best Females

Winners at the 1948 Timonium State Fair

ANIMAL SHOWN	PLACE	CLASS
MT. ARARAT NOBLE GRATIAN	4	Bull Calf 4 mos. under 1 year
HOMINY HILL CORONATION KING	1	Bull one year under 18 mos.
MT. ARARAT DAUNTLESS	2	Bull 3 years or over
REX'S COWSLIP OF MT. ARARAT	1	Cow 4 years and under 5
FREWVALE ALERT'S CAMELIA	2	Cow 2 years and under 3
MT. ARARAT FELICITY	1	Heifer 18 months under 2 yrs. (not in milk)
MT. ARARAT FAIRY	4	Cow any age judged on udder
3 BEST FEMALES	1	
JUNIOR GET OF SIRE	5	
PRODUCE OF DAM	3	
DAIRY HERD	1	

We are proud of these showings—and invite breeders to visit us and see the job our bulls are doing.

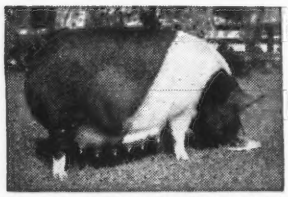

MT. ARARAT BRIGHT BEAUTY
3 star sow. Register of Merit No. 115

MT. ARARAT FARMS
Port Deposit, Maryland

FRANK D. BROWN, JR., Owner
VERE S. CULVER, Manager
LEON PACKARD, In charge of herd

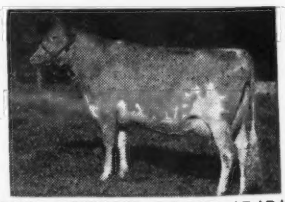

REX'S COWSLIP OF MT. ARARAT
Second 3-yr.-old, Maryland State Fair, 1947
First 2-year-old, Maryland State Fair, 1946

We Are Building Our Herd
ON PROVED GREEN MEADOW BLOOD LINES
ROSEMOUNT REX, A. R.

A son of Green Meadow Mahomet, A. R. that is by Green Meadow Coronation King, A. R.

HIS DAM

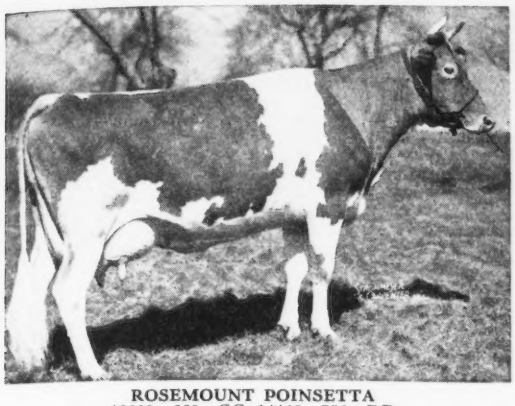

ROSEMOUNT POINSETTA
12800—660—GG, 14448—756—DD

A granddaughter of Langwater Country Gentleman, A. R. and traces to the Bella family—one of the good foundation families at Florham Farm.

McDonald Farms Heritor comes from this Poinsetta Family.

Rex Daughters Make Good in Other Herds

MARILYN OF THE KESHEQUA recently completed a record of 14250—719—5yrs—365 at Applebrook Farms, Goshenville, Pa. A full sister, Keshequa's Poinsetta is in our herd.

Rex Daughters Made Good at Home

His daughters play an important part in our herd. They are great foundation cows. Bull calves out of Rex daughters are now available.

Send for price and pedigree.

LAVERNE C. JOHNSTON, Owner

KESHEQUA GUERNSEY FARMS
Nunda, New York

Bull calves rich in this blood for sale

ALFACREST'S KING'S CHALLENGER

Sire

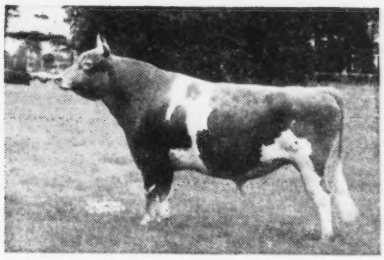

CORONATION KING OF PINE MANOR, A. R.
Sire: CORONATION ROSE KING, A. R.
Dam: GREEN MEADOW MINUET
19093—864—A

Coronation King sons sold for $37,000 and $45,000, highest prices of the breed.

Dam

ALFACREST'S A. C. ROSALIE
16571—831—5yrs—365C

Line-bred to Langwater Africander, A. R., Green Meadow Alert, A. R.

Write to us for prices and pedigrees on Challenger sons

RIDGEWOOD FARMS

Covington Road, Route 6, Fort Wayne, Indiana

CLARENCE L. SCHUST, Owner

Top Inheritance . . . **ALL THE WAY BACK**

Bournedale General Maxim

Sire: **Bournedale General La Noce**
4 A. R. daughters.
He by Bournedale Challenger, A. R. out of Bournedale Queen LaNoce, 14849—807—BB (1 A. R. daughter with 737—FF). Challenger is a son of Aiyukpa Golden Coronet that is out of Golden Coronet of Jean Du Luth, 12253—729—FF, 15485—968—AA (sold for $10,000, 9 A. R. daughters, 3 A. R. sons). Pine Manor Crown Jewel, $14,000—Pine Manor Courtesy, $20,000 are from this same line.

Dam: **Bournedale Golden Dotty Dimple**
11135—591—C
A daughter of Bournedale Golden Majesty, A. R.

2nd Dam: **Bournedale Golden Dolly Violet**
14009—723—GG, 16346—884—CC
4 A. R. daughters.
A daughter of Bournedale Allen Jay's King, A. R.

A Paternal Sister to His Dam

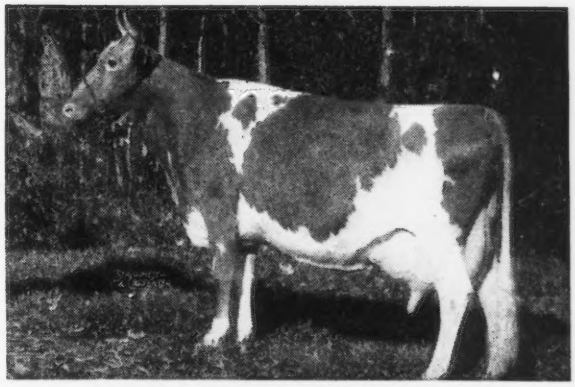

BOURNEDALE GOLDEN BUNNIE
11782—667—GG
16009—856—AA
Sold for $10,000.

GENERAL MAXIM sons for sale out of good A. R. cows.

G. W. PALMER, Proprietor
H. A. HAVENS, Manager

ROBINLAWN FARM

GREEN BAY, VIRGINIA

Kansas Guernseys

"Modern Kansas Guernseys" with the New Look—Dehorned, for the most up-to-date, practical, economical herd management methods.

Foremost Prediction—Broadland Border King

McDONALD FARMS HEIR

1 A. R. daughter, others on test

McDonald Farms Heir's Jonquil, 11850—507—Jr2—365

Sire: **FOREMOST PREDICTION**, A. R. 101 A. R. daughters, 26 daughters over 700 lbs. fat. 8 Excellent daughters. 7 Excellent granddaughters. Winner Peer Challenge Trophy, 1940, 1941, 1947. Winner Quail Roost Trophy, 1941, 1947.

His Dam

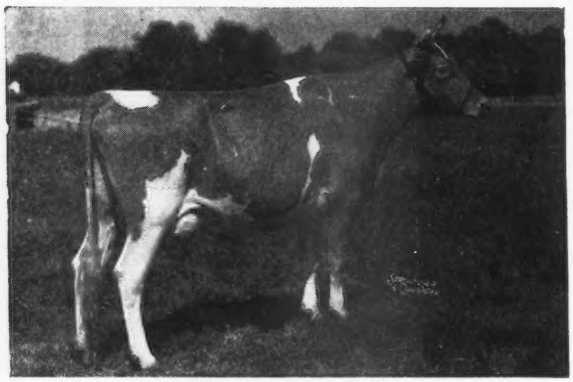

BROADLAND SAPHO

11584—536—GG, 12778—644—CC

A daughter of Broadland Border King, Grand Champion N.D.S., 1937. His son, McDonald Farms Heir Milton, topped the Mid-West Sale this year and a daughter topped the Michigan Sale. McDonald Farms Heir is being mated to the daughters of McDonald Farms Supreme Lad (see our August 1 ad).

WALMAR FARM

ROUTE 3 — OLATHE, KANSAS

WALTER J. BUBLITZ, Owner — ROBERT R. KURTZ, Manager

612 W. 70TH ST., KANSAS CITY, MISSOURI

Feess Paramount Dairy

Offers . . .

Farmer Breeders a real opportunity to purchase good seed stock or herd bulls at low costs.

Select your stock from a real Producing Herd.

Several made records of over 400 lbs. as Junior two-year-olds, D. H. I. A.

A number of good long-time producing cows in the herd.

All are sired by bulls of proved Langwater King of the Meads breeding.

Send for our sales list

R. E. FEESS, Owner — PARSONS, KANSAS

They Are Getting the Job Done

— the daughters of —

MEADOW LODGE KING'S BARON

4 A. R. daughters

Lila's Lady of C. D.	8470	451	Jr2—305C
Ellen's Eva of C. D.	7676	420	Sr2—305
Baron's Alert of C. D.	9247	456	Jr2—305C (pending)
Baron's Queen of C. D.	7665	381	Jr2—305C
Baron's Nettie of C. D.	5806.7	309.82	Sr2—305—2x in 198 days
Baron's Velvet Veda	8068.5	395.84	Sr3—305—3x in 170 days
Beta's Bessie of C. D.	6117.3	284.13	Sr2—305—2x in 263 days
Dot's Daisy of C. D.	6901.8	338.86	Jr2—305—3x in 177 days
Helen's Hilda of C. D.	7738.6	378.52	Sr2—305—2x in 232 days
Rose's Bonnie of C. D.	6156.2	298.69	Jr2—305—2x in 251 days

State Leader Daughters

Baron's Velvet Veda	11077	561	Sr2—305C—2x
Lila's Lady of C. D.	8470	451	Jr2—305C—2x
Lilly's Goldie of C. D.	12105	536	Sr2—HIR

Sons of these cows are available by our sires

ST. ALBANS ACTOR GRANDEE

MCDONALD FARMS GRANDEE, A. R.
ST. ALBANS ACTOR'S ZETTIE
16466—808—BB

SECO IMPERIAL ILLUSTRIOUS

GAYHEAD'S IMPERIAL
ST. ALBANS VALIANT ROSALIE
18680—835—A

Cedar Drive Farms

WICHITA

Kansas

1224 N. W. STREET

J. L. NELSON, Owner

An Especially Fine Daughter of General Lee

Consigned: **Kansas Guernsey Breeder's State Sale October 15, 1948–Hutchinson, Kansas**

RANSOM FANTAILS' FAIREST

Dropped: DECEMBER 7, 1946

Sire: ARGILLA GENERAL LEE, A. R., a son of Alfalfa Farm Philosopher, A. R.—whose 31 sons and daughters sold in the Argilla Dispersal for $96,300.

General Lee is out of Argilla Fancy Lee, 13574—793—D, a daughter of Dolly's Foremost of High Rock.

Her Sire

ARGILLA GENERAL LEE, A. R.

Undefeated National Grand Champion, 1941

Dam: RANSOM FILGET'S FANTAIL, 9234—501—7yrs—305C—610 T. M.

FAIREST is bred to calve in February to Cooper's Interne (McDonald Farms Industrious—Cooper's Heritage, 11447—610—Jr2—365C).

This is one of the best General Lee daughters we have offered.

We recommend her to the most critical.

RANSOM FARM

Homewood, Kansas

13 miles Southwest of Ottawa on U. S. 50-S

ACCREDITED—NEGATIVE

W. G. RANSOM, Owner — W. G. RANSOM, JR., Manager

MINNESOTA GUERNSEY BREEDERS' ASSOCIATION

Features at the

Minnesota State Sale — Horse Barn, State Fair-grounds — October 21, 1948

(LISTED TO DATE)
2 HEIFER CALVES - 7 YEARLINGS - 19 TWO-YEAR-OLDS
3 THREE-YEAR-OLDS - 8 FOUR-YEAR-OLDS - 4 FIVE-YEAR-OLDS
4 SIX-YEAR-OLDS - 1 SEVEN-YEAR-OLD - 1 EIGHT-YEAR-OLD
and 5 BULLS

Such bulls as Valleywood Valiant Hero, Boulder Bridge Conquest, Green Meads Levity Ace, Boulder Bridge Matchmaker, Corium Slogan's Nipper, Green Meads Wil-Dean, Langwater Michael, Boulder Bridge Tribute, Highcroft Matchmaker Cherub, St. James Rocket's Flash, as well as many other well-bred bulls are represented in the above offerings.

An outstanding offering from Minnesota's leading herds.

For further information and for catalog, write

L. V. WILSON, Secretary — EXCELSIOR, MINNESOTA

CONSIGNED . . . **MINNESOTA STATE SALE, Fair-grounds, St. Paul**
THURSDAY, OCTOBER 21

Two of Those Popularly Bred Wil-Deans

Both carry a cross to the Wistaria family through their sire.

A Fresh Two-Year Old . . .

BRANDTJEN'S NORA . . . Born January 3, 1946.
Dam: Brandtjen's Ipolly, 8574—413—5yrs—305
Next Dam: Roseway Polaura, 12204—583—AAA (4 A. R. daughters)

BRANDTJEN'S PALMA . . . Born January 1, 1948.
She is a daughter of Foremost Nataline, 10452—471—EE

BOTH are sired by Green Meads Wil-Dean, that is out of Green Meads Lady Wilda, 12086—661—FF. She is a full sister to Green Meads Lady Wilma, 17213—804—AA, that traces to the Green Meadow Wistaria family. 10 daughters of WIL-DEAN are now on A. R. test—all are milking between 35-48 lbs. per day. One of his daughters placed 7th in the best uddered class of 27 cows at the Minnesota State Fair. You will like the WIL-DEANS and we are proud to consign these two outstanding WIL-DEANS to the Minnesota State Sale.

BRANDTJEN FARMS - Farmington, Minnesota

BERT SCHWINGHAMER, SUPERINTENDENT

A Top CHALLENGER Daughter

Consigned to

THE SIXTH KLONDIKE SALE—At Klondike Farm, Elkin, N. C.—October 11, 1948

EDISTO FARM'S ALBERTINE—Born: July 25, 1947

Her Full Sister

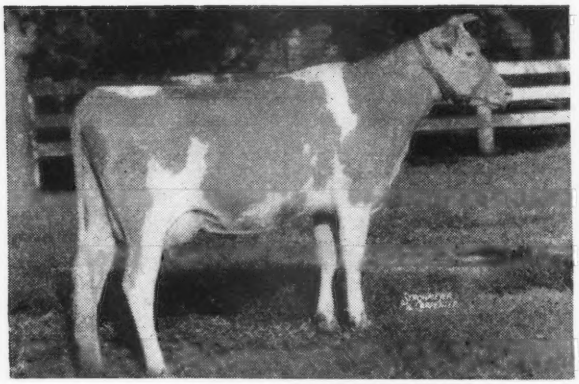

EDISTO FARM'S ALTHEA
12522—648—GG
Winner of S. C. Production Trophy, 1944. Sold for $2,450 Southern Sale, 1945.

Her Sire

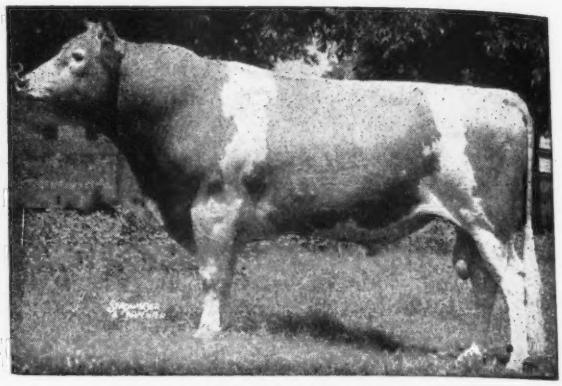

EDISTO FARMS CHALLENGER, A. R.
23 A. R. daughters that average 11458—564. All immature.

Her Paternal Sister

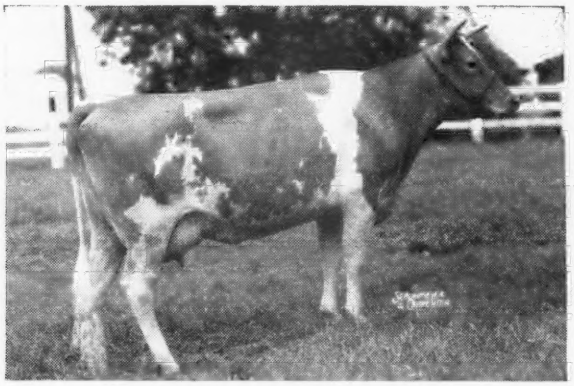

EDISTO FARM'S COSYETTE
13163—582—F

Challenger's Full Sister

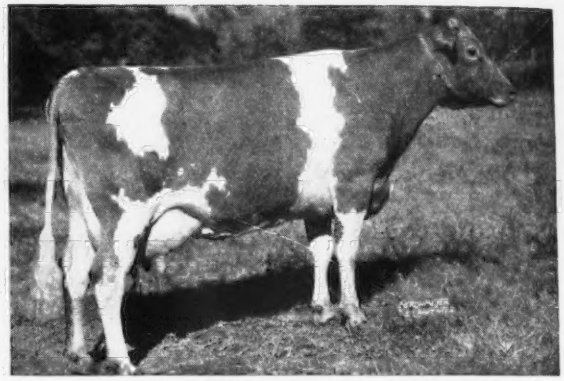

SUPREME'S CONNIE OF EDISTO FARMS, A. R.
11323—550—FF, 15170—724—A
16964—767—A

Her Paternal Sister

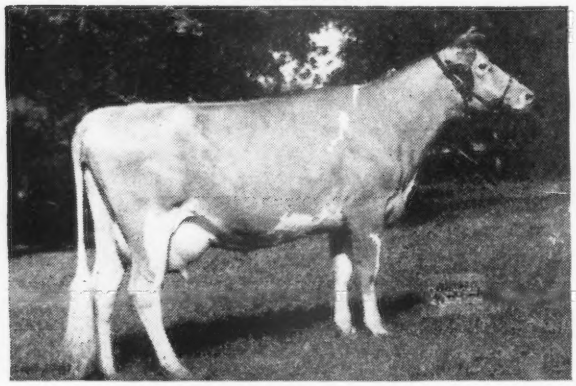

EDISTO FARM'S VERA
13602—631—Jr3—365

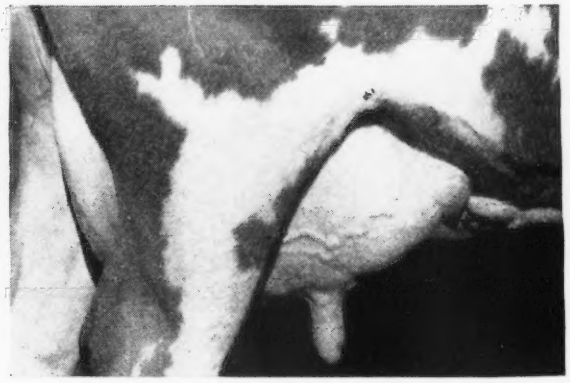

Udder picture of:
SUPREME'S CONNIE OF EDISTO FARMS

Albertine's dam, Alberta of Edisto Farms, 640—DD, 2nd Dam: Mabel of Edisto Farms, 797—AA. She comes from one of our good breeding families with high production.

EDISTO FARMS • Denmark, South Carolina

T. B. AND BANG'S ACCREDITED

J. B. GUESS, Jr., Owner — J. B. GUESS III, Manager — JULIUS E. BELL, Herdsman

Two of Our Tops . . .

CONSIGNED . . . **6th Annual Klondike Sale, Elkin, North Carolina, Monday, October 11**

A 720 pound Junior Three-Year-Old From the Loyalty and Lida Families

Foremost Acme's Loyalty, V. G.

Born: JANUARY 24, 1944
15739—721—Jr3—365 (pending)

HER SIRE

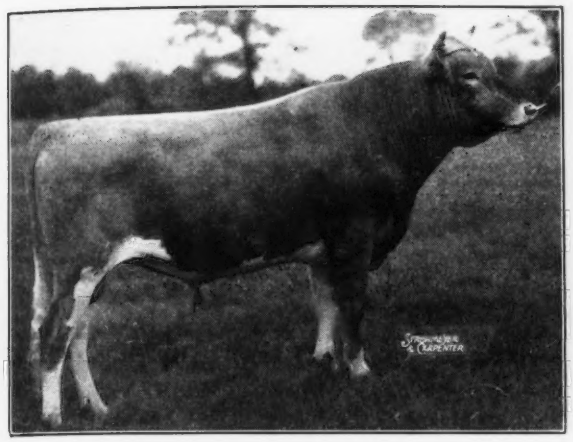

FOREMOST ACME, A. R.
Sire: FOREMOST ROYAL VALOR, A. R.
Dam: FOREMOST LIDA
15537—826—GG, 17674—962—Jr4—365C
World Record When Made, Now in 4th Place.

HER DAM

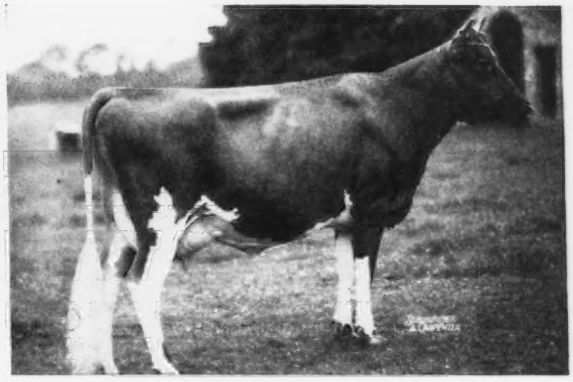

FOREMOST LOYALTY
18229—856—CC
She is the dam of FOREMOST HERMES that has sired so many outstanding daughters at Mr. Cherry's North Farm.

We unreservedly recommend this one . . . SHE IS THE DAM OF OUR JUNIOR HERD SIRE, HIGH MOWING ARISTOCRAT. A full brother to Aristocrat, High Mowing Willy K. was purchased by the Foremost Guernsey Association to carry on the blood lines of these animals.

Acme's Loyalty is really a topper. But don't overlook this DIAMOND JIM DAUGHTER.

His Daughter Consigned

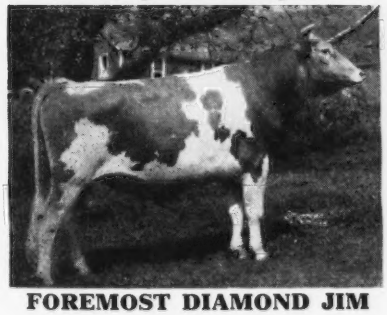

FOREMOST DIAMOND JIM

IN THE SALE . . .

HIGH MOWING DIAMOND BLANCHE, A. R.

Now on test as a Sr2-year-old and in 61 days she has made 2414 lbs. milk, 85 lbs. fat. Still on test.

Dam: FOREMOST COMET'S RONELDA
13775—668—Sr3—365

We are pleased to have been invited to consign to the 6th Klondike Sale and are responding by sending two of our tops.

HERD FEDERALLY ACCREDITED NO. 11689—STATE BANG'S FREE NO. 1306

HIGH MOWING FARM

Wilmington, Vermont

RAY CORKINS, Herd Manager ARTHUR D. PINKHAM, Owner WILLIAM BROWN, Manager

To Klondike Sale, October 11

Consigned

COLDSPRING'S NOBLE'S KALMA

Born: May 11, 1947, will be sold open. Kalma is by Coldspring's Romulus Noble, full brother to Coldspring's Romulus Royal sold for $14,200. Their dam Coldspring's Hardwick's Beauty, Excellent, 12066—559—GG, 14492—642—B, 17614—824—6yrs—365.

Her Dam

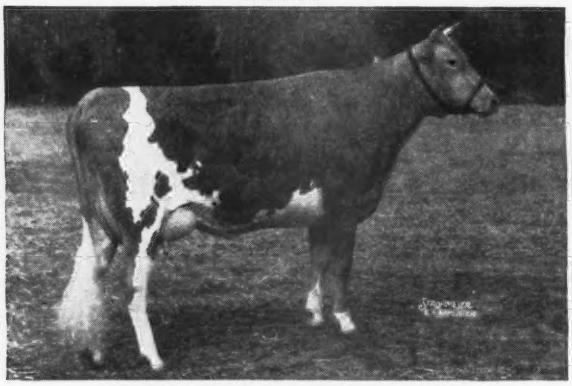

COLDSPRING'S HARDWICK'S KALMA
Classified Very Good
11925—563—G
Sire: HARDWICK'S ROYAL
Dam: FOREMOST KANITA
12449—657—D

Her Dam's Full Sister

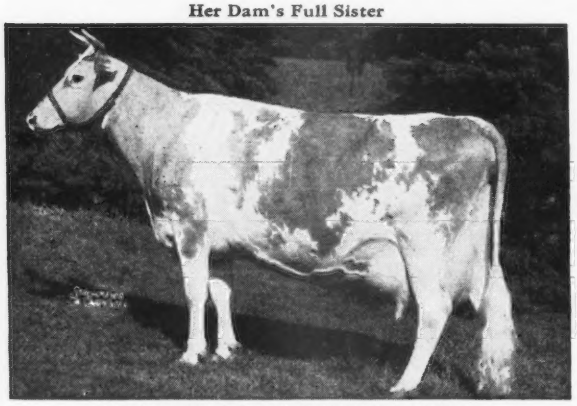

COLDSPRING'S HARDWICK'S ALICE
Classified Very Good
15597—698—D, 15784—712—A
Dam of Count Sterling, A. R., Coldspring's Romulus Advocate, A. R., Coldspring's Romulus Archer, A. R., Coldspring's Alice's Romulus and Coldspring's Romulus' Adeline, 11652—590—GG, 14463—690—Jr4—365

Her Paternal Sister

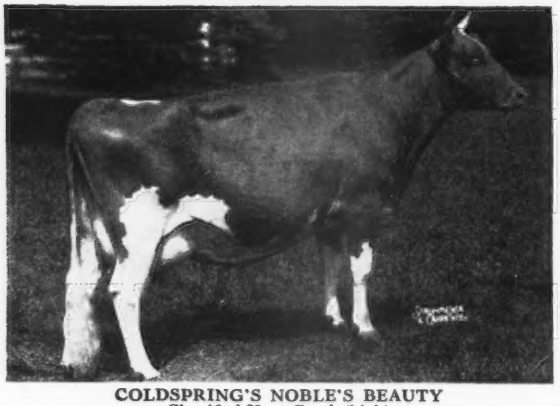

COLDSPRING'S NOBLE'S BEAUTY
Classified Very Good (high)
10437—563—Jr2—365, on retest 195 days, 7999—433—Sr3—365
Sire: COLDSPRING'S ROMULUS NOBLE
Dam: VALLEVUE BUTTERFAT BEAUTY
11994—619—GG, 16578—831—A, 18914—937—AA

To Merryman's 65th York, Pa. Sale, October 18

A son of Coldspring's Beauty's Romulus. Romulus is a full brother to Coldspring's Romulus' Beauty, Excellent, sold for $16,500 and Coldspring's Romulus' Bunny, Excellent.

Consigned

COLDSPRING'S B. R. ROYALIST
Born: April 9, 1948

His full sister

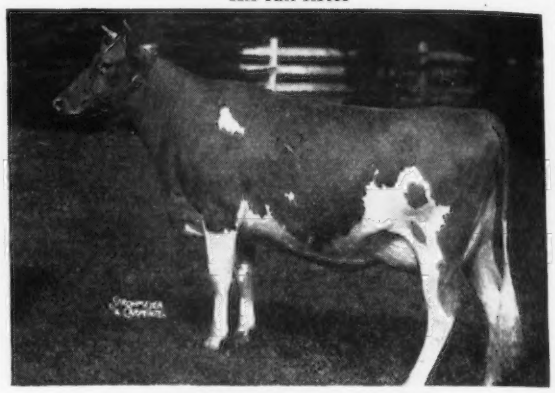

COLDSPRING'S B. R. ROMONA
on test 50 days 2436—109—Jr2—365
Sire: COLDSPRING'S BEAUTY'S ROMULUS
Dam: COLDSPRING'S HARDWICK'S RUBY
14452—712—Jr3—365C

His Dam

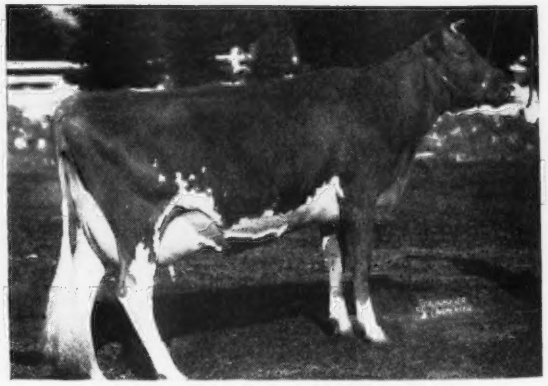

COLDSPRING'S HARDWICK'S RUBY
Classified Very Good (high)
14452—712—Jr3—365C
Sire: HARDWICK'S ROYAL
Dam: BROCKTON'S ROYAL ROSE
11336—643—C

COLDSPRINGS FARM • HAZLETON, PENNSYLVANIA ST. JOHNS, PENNSYLVANIA

ACCREDITED FOR BANG'S NO. 57 . . . ACCREDITED FOR T. B.

S. C. PRICE, Owner — JAMES STRADNICK, Herdsman — GEO. W. SNYDER, Manager

TOP and BOTTOM - Traces to the Proved Brood Cow - DIMPLE OF MOBJACK

Consigned . . . 6th Annual Klondike Sale, Elkin, N. C. • Monday, October 11

MOBJACK ROSEMARY, A. R. . . . Born: April 1, 1943

Her Dam

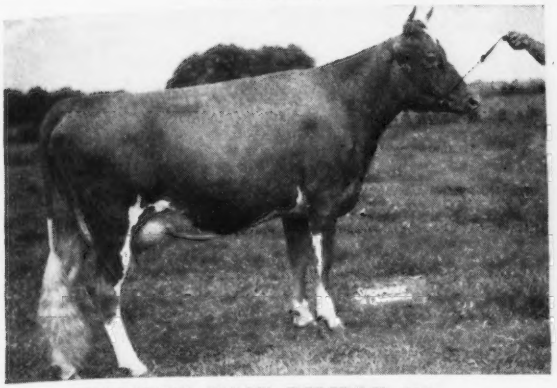

MOBJACK ROSE DIMPLE 4th
12753—605—Sr2—365C
A full sister to Mobjack Laddie, A. R.
A daughter of Klondike Glamour, A. R. that is by Foremost's Gay Lad, A. R.

Her Maternal Granddam

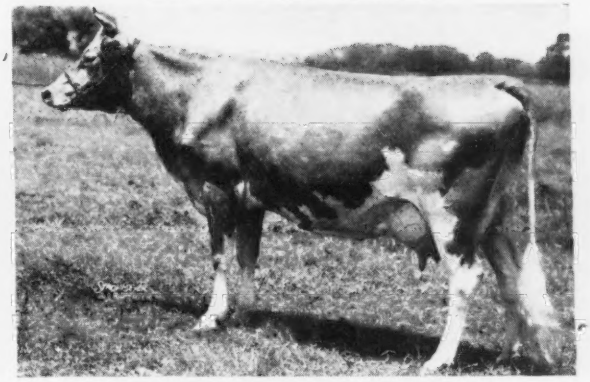

MOBJACK ROSE DIMPLE
16735—801—CC
2 A. R. daughters, 1 A. R. son
A daughter of—**DIMPLE OF MOBJACK.** 1 A. R. son, 8 A. R. daughters including 1 over 800, 2 more over 700 and 3 more over 600 lbs. fat.

Rosemary is sired by Mobjack Ace—a son of Glamour out of Mobjack Althea, 16036—818—A—from the Dimple family.

Federal Accredited Herd No. 5466007 . . . State Bang's Free No. N. C. 801

TWENTY-FOUR KARAT FARM • Salisbury, North Carolina
W. H. LEONARD, Owner — HAROLD E. MYERS, Manager

We are sending to the . . .

SIXTH ANNUAL KLONDIKE SALE

October 11, 1948 .·. Elkin, North Carolina

A Foremost-Bred Heifer On The BOTTOM

His Paternal Granddam

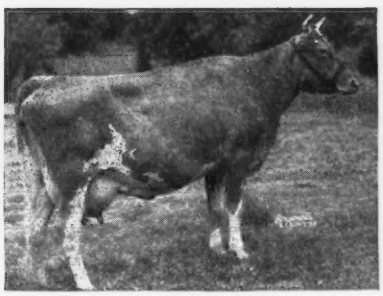

GAYHEAD'S POLA
12274—579—GG
1 A. R. son, 1 P. R. son
Sire: GREEN MEADOW MONITOR, A. R.
Dam: GAYHEAD'S QUEEN POLLYETTE
13420—654—CC, 3 A. R. daus.

Woodvale Mahomet's Betsy

Born: AUGUST 12, 1946

Bred to Coldspring's Noble's Leader, January 23, 1948

Sire: **Wistar's Mahomet, A. R.**
He sired by Green Meads Wistar, A. R.—46 of his progeny sold at the Bethany-Homestead Dispersal for an average of $1,019 per head. **Wistar is by Langwater King of the Meads, A. R. from the proved Wistaria family.**

Dam: **Ultra Bella of W. S. R.**
11288—502—AA
A daughter of Neda's Foremost of W.S.R., A. R.

Her service sire is from the proved BEAUTY family.

MAHOMET'S BETSY
Carries the best KING OF THE MEADS —FOREMOST blood.

T. B. ACCREDITED 551447 . . . BANG'S FREE 87

WOODVALE FARM • *Tarboro, North Carolina*
C. H. HENDERSON, JR. — C. R. POINDEXTER, Manager

MIDVIEW FARM consigns to

KLONDIKE SALE, • October 11, 1948

1. **MIDVIEW RAYMOND'S BETTY, A. R.,** 12376—558—Sr3—365C, 11995—557—Sr4—365C (pending). Sire: MIDVIEW'S RAYMOND, A. R. Dam: MIDVIEW'S BONNIE, A. R., 12473—636—CC. Next Dam: MIDVIEW'S BELLE, A. R., 15082—737—A.

2. **MIDVIEW CHIEFTAIN'S GENE.** Sire: MIDVIEW'S CHIEFTAIN, A. R. Dam: MIDVIEW'S GENEVIEVE, A. R., 10766—563—B (730). Next Dam: MIDVIEW'S GENEVIE, A. R., 12206—613—A.

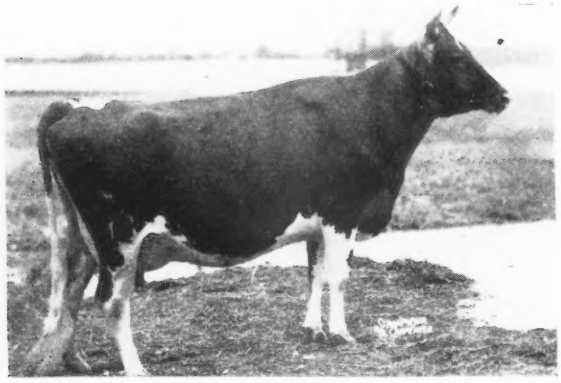

MIDVIEW RAYMOND'S BETTY
12376—558—Sr3—365C
11995—557—Sr4—365C (pending)
Sire: MIDVIEW'S RAYMOND, A. R.
Dam: MIDVIEW'S BONNIE, A. R.
12473—636—CC
Sold for $5,000 first Klondike Sale

Her Dam

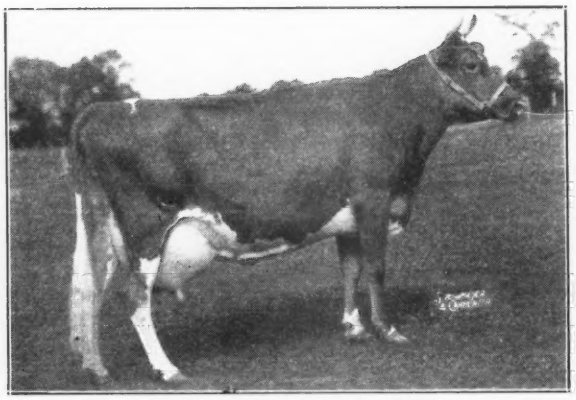

MIDVIEW'S BONNIE
12473—636—CC
Sire: RAIDER'S IVANHOE, A. R.
Dam: MIDVIEW'S BELLE, A. R.

Her Granddam

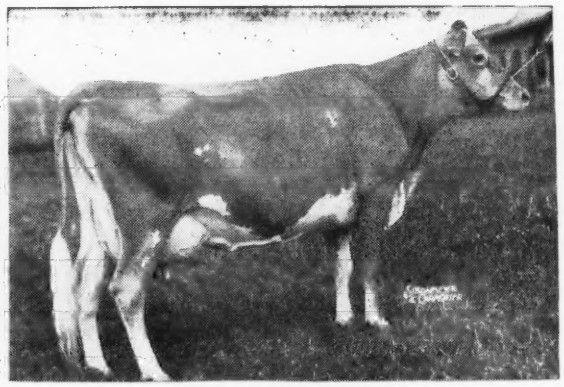

MIDVIEW'S BELLE
15082—737—A
4 A. R. daughters, 1 A. R. son

For catalog write to

SALLEY SALES SERVICE, ORANGEBURG, SOUTH CAROLINA

MIDVIEW FARM • Route 5 • Richmond, Virginia

A. MISTR & SONS, Owners

We are consigning . . .

to the KLONDIKE and RIEGELDALE SALES several nice daughters of Foremost Hermes and Riegeldale Emory's Conrad. Just to give you an idea of the production of the daughters of Foremost Hermes and Riegeldale Emory's Conrad we are listing a few of their daughters below.

FOREMOST HERMES, sire of:

F. ASTOR	20020	871	5yrs	365
F. AURA	18251	858	5yrs	365C
F. SYLVIA	18031	780	Jr3	365
F. VALINTINE	17883	728	Jr3	365C
F. LORETTA	17710	803	6yrs	365C
F. BONITA	17639	801	Jr4	365C
F. LEILA	16304	793	Sr4	365C
F. DELLA	16082	863	Jr4	365
F. NADINE	16854	722	6yrs	365
F. IRENE	14906	752	Sr3	365C
F. SUE	15448	732	Sr3	365C
F. PRISCILLA	16923	677	Jr4	365
F. MARCIA	14937	669	Jr2	365
F. BERTHA	15339	649	AA	
F. MAY BELLE	14094	646	G	
F. DAPHNE	11825	636	E	
F. CALLA	11425	477	Sr4	365 (206 days)

RIEGELDALE EMORY'S CONRAD, sire of:

CONRAD'S LILLIAN	17779	933	Sr4	365 (pending)
CONRAD'S ALBERTA	13050	659	Sr2	365
CONRAD'S SWEETFERN	13687	655	Jr2	365C
MAID MELBA	12759	651	Jr2	365C
CONRAD'S KITTY	12882	635	Jr2	365C
CONRAD'S HELLENIUM	10591	619	Jr2	365C
CONRAD'S KAREN	11120	602	Sr2	365C
CONRAD'S LELAH	12791	643	Jr4	365
CONRAD'S BONNIE	10930	588	Sr2	365C
CONRAD'S SAILOR MAID	10165	556	Jr2	365C
CONRAD'S IRMA	9744	531	G	
CONRAD'S NADA	9839	521	GGG	
CONRAD'S PRINCESS	12068	586	Jr2	305 (pending)
CONRAD'S AFFINITY	12607	607	Jr2	365 in 346 days
CONRAD'S DAFFODIL	10042	545	Sr2	365 in 264 days

ACCREDITED 519217 . . . CERTIFICATE NO. 49

WILLIAM S. CHERRY, JR., Owner
ALFRED C. BROWNING, Manager
Tel.—WARREN 2282

North Farm
Bristol, Rhode Island

Our First Consignment to the . . .

Sixth Annual Klondike Sale - October 11, 1948 - Elkin, N. C.

BROOKBERRY FASHION'S LASS

Born: April 20, 1947

Her Paternal Granddam

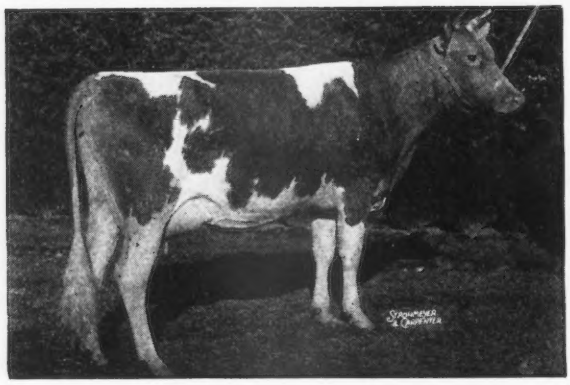

Sire: **KLONDIKE FASHION**, herd sire at Elliott Springs Farms, Fort Mill, S. C. He is a son of Argilla Knight, A. R. out of

Klondike Mollie
13478—584—G
15417—693—DD
17126—710—A
2 A. R. daughters
Mollie is by Hollimost out of the Klondike Gay Countess family.

Dam: **KLONDIKE LASSOMA**
15058—597—Jr2—365C (pending)
A daughter of Mobjack Laddie, A. R.

LASS is bred for production all the way.
We have a maternal sister that will be retained here as a future brood cow.

LASS will be sold open ready to breed.

State Bang's Accredited No. 920 . . . Federal T. B. No. 554223

BROOKBERRY FARM - Route 2, Winston-Salem, NORTH CAROLINA

BOWMAN GRAY, GORDON GRAY, Owners — JAMES A. DICKENS, Manager

1904 Fritzlyn Farms 1948

Two A. R. Cows . . . Fresh and Sold Open

1 . . . From the heart of the great Ultra Gem family

2 . . . A granddaughter of Langwater Reveller, A. R.

Consigned . . . 10th PENNSYLVANIA STATE SALE, LANCASTER, PA.
THURSDAY, OCTOBER 21.

FRITZLYN FASHION GEM

Born: November 24, 1944
7811—406—Jr2—365
Fresh and sold open

Sire: Valor's Fashion, A. R.
48 A. R. daughters. He is a son of Langwater Valor, A. R. out of a daughter of Langwater Foremost, A. R.

Dam: Fritzlyn Jupiter's Gem
10437—640—G
Full sister to our sire
Fritzlyn Xmas Gift

2nd Dam: Fritzlyn Gem's Pride
14800—725—B

3rd Dam: Fritzlyn Ultra Gem
14959—715—A

4th Dam: Fritzlyn Ultra Lily
13194—701—A

GIFTERICKA'S THANKFUL

Born: November 27, 1942
8747—405—G
Fresh and sold open

She is sired by an A. R. son of Langwater Reveller, A. R. and out of an A. R. daughter of Fritzlyn Gifted Boy, A. R. that was Grand Champion, Pa. Farm Show.

DON'T MISS THIS PAIR

We recommend these two A. R. cows. Plan now to attend the 10th Pennsylvania State Sale and look for GEM and THANKFUL.

FRITZLYN FARMS • Pipersville, Pennsylvania

WM. F. FRETZ, Prop. — *Federal Accredited 43770 .·. Bang's Free Certificate 485* — G. E. LeWORTHY, Manager

ELKHART COUNTY GUERNSEYS

"Guernsey Hot Spot of the Mid-West"

Milk .·. A. R. Pedigrees .·. Classification

ELEVEN YEARS OF CONTINUOUS PRODUCTION TESTING

Classified July 2, 1947—1 VG—8 GP—5 G

Reclassified August 20, 1948—3 VG—4 GP—5 G—2 F

We are more convinced that both type and production can be and is an inherited trait of some cow families.

Testing each cow every year and reclassification at regular intervals are the modern tools we are using to breed a better herd. We are selling only three females this year.

TERRA VISTA ABIGAIL — TERRA VISTA SUSIE
Consigned to Eastern Ind. 4-H Sale, Muncie, October 16
TERRA VISTA ANNA MAY
Consigned to Elkhart Co. Sale, Goshen, October 27

These three consignments are sired by—

STERLINGOLD CADET | Coronation Climax
Sherwood Forest Queen Melody
10610—608—GG

TERRA VISTA, Goshen, Indiana

On Ind. 15 just South of U. S. 20

HERD ON A. R. H. T. HARRY BAINTER, OWNER

A grandson of HILLTOP BUTTERFAT HEARTSEASE

GARDENVILLE CHARITY'S MASTER

Born: JULY 17, 1945

His Dam

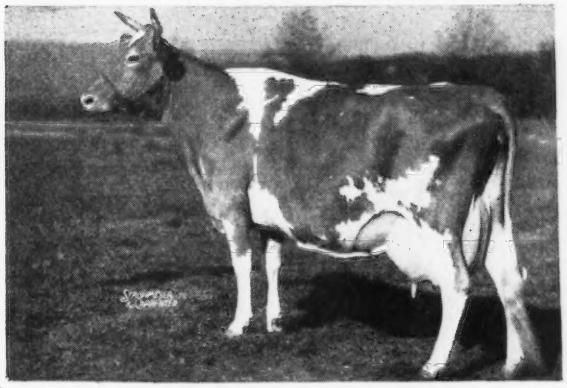

Sire: **Pine Manor King Melody Master, A. R.**
A son of Coronation King of Pine Manor, A. R., sire of Gardenville Coronation King, $45,000, and Curtiss Franchester Levity Ace, $37,000 and out of Coronation Melody (died after calving) she out of Green Meadow Melba, 15342—963—Sr2—365C, World Record.

←Dam: **Clearland Butterfat Charity**
12380—632—GG
14856—697—6yrs—365C
Sold for $950

A daughter of Hilltop Butterfat Heartsease, A. R., he by Heartsease's Butterfat, A. R. out of Hilltop's Lily of Fashion, 10668—614—G, 4 A. R. daughters.

CHARITY'S MASTER is bred to a number of cows in our herd.
He has 2 daughters in our herd.

↓

Sons are for sale.

Address correspondence to DR. M. L. WELDY, WAKARUSA, IND.

Maurana Farm • GOSHEN, R. 5, INDIANA

Wethersfield

Federal Accedited No. 223191

Mass. Bang's Free Herd No. 49

Danvers, Massachusetts

REX O. LE PARMENTIER
Lessee

Telephone: DANVERS 101

HENRY FISKE, Herdsman

Wethersfield PRINCE GEORGE To Stand In King's Row At The Indiana Fall Sale On October 11, 1948

WETHERSFIELD PRINCE GEORGE

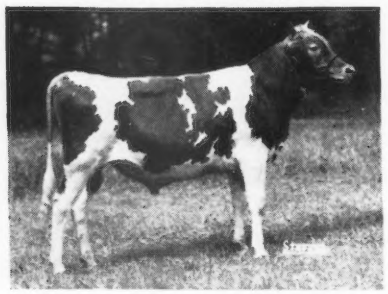

Born: SEPTEMBER 12, 1947
1st Bull Calf Hopkinton, N. H.
Junior Ch.

His Sire:
WETHERSFIELD PRINCE CHARMING, A. R.
3rd Bull 2 yrs. under 3
Topsfield Fair, Mass., 1940
10 A. R. daughters
Wethersfield Elsa
11415—745—DD—1095
11735—769—5yrs—365C—1095
Woodacres Princess Lucy
10335—628—FF—1095
16616—974—6yrs—365C—1095

WETHERSFIELD PRESIDENT, A.R
1 A. R. son, 12 A. R. daus.
Wethersfield Pamela
12830—634—A—1095
18664—892—AA—1095
President's Ceres
18072—824—6yrs—365—1095
Wethersfield Pretoria
14180—752—A—1095
Wethersfield Pauline
11117—525—D—968
13676—617—BB—1095
11570—727—8yrs—365—1092

ROSE OF WOOD HOMESTEAD
13057—708—A—1095
1st Get of Sire
Topsfield Fair, Mass., 1936
1 A. R. son

DOUGLASTON PRINCE ROYAL, A. R.
Sold 1934 for $5,650
4 A. R. sons, 39 A. R. daus.
Alfalfa Farm Primrose
*17564—1083—Sr4—365C—1089
Douglaston Royal's Pride
17836—987—AA—1095
Kitchener Royal First Lady
16496—881—AA—1095
18401—902—AA—1095
18064—874—AA—1095
Kitchener Royal Dawn
15603—865—AA—1095

LUCY OF WOOD HOMESTEAD
13605—711—AA
1 A. R. son, 2 A. R. daus.
Wethersfield Lucy Sensation
12609—649—GG—1091
14512—783—B—1095
19284—990—AA—1095

LINWOOD'S PRESIDENT, A. R.
1 A. R. son, 11 A. R. daus.
Louise of Wood Homestead
15070—737—A—1091
Charlotte of Wood Homestead
12906—715—AA—1095

BERTA ROSE
1 A. R. daughter
Rose of Wood Homestead
13057—708—A—1095

His Dam:

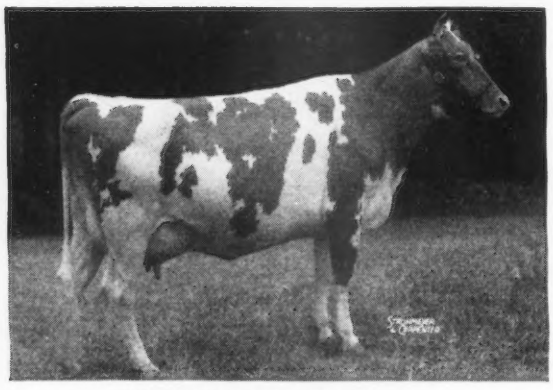

WETHERSFIELD LORELEI
13315—636—Jr2—365—1093
1st 2-year-old, Topsfield Spring Show, 1946

WETHERSFIELD BELLARION, A. R.
3 A. R. sons, 41 A. R. daus.
Robin Hill Valeriana
14006—748—AA—1095
14174—822—A—1095
Wethersfield Lily
16049—801—A—1095
Wethersfield Lavender
15247—773—G—1095

WETHERSFIELD CAROL
14749—618—G—1095
15930—702—DD—1095
13772—587—BB—1095
15566—664—5yrs—365—1095
1 A. R. dau.
Wethersfield Lorelei
13315—636—Jr2—365—1093

WOLFPEN BANNER, A. R.
1 A. R. son, 9 A. R. daus.
Wethersfield Baroness
12671—664—C—1095
Wethersfield Bettina
14164—641—A—1095

IMP. LAURA II OF VIMIERA
11430—559—C
1 A. R. son, 1 A. R. dau.
Wolfpen Lilac
*17637—1028—Sr4—365—1095

WOODHOLM'S PTOLEMY, A. R.
13 A. R. daus.
Robin Hill Cleopatra
11843—616—E—1069
Wethersfield Colette
13187—574—E—1095
14568—615—Sr4—365—1095

IMP. KEEP DU JARDIN
15277—654—B
Sold 1933 for $600
2 A. R. sons, 1 A. R. dau.
Wethersfield Carol
14749—618—G—1095
15930—702—DD—1095

*Class Leader

WHAT THE COWS ARE DOING

ON ADVANCED REGISTER TEST

SPECIAL NOTE: This list contains production credits for all cows, omitting decimals and the month's per cent of butter fat. When more than one month's credit is computed at the same time, only the last month's credit will appear with cumulative totals. These credits are subject to verification and correction until final approval and acceptance and all tests are made on the one-day basis. Animals are tested in seven classes as follows: Five years and over; Sr4, four and one-half to five years; Jr4, four to four and one-half years; Sr3, three and one-half to four years; Jr3, three to three and one-half years; Sr2, two and one-half to three years; Jr2, under two and one-half years.

EXPLANATION OF SYMBOLS

* indicates reentry test.

§ before a Breeder's name indicates all cows are milked twice daily.

† before a cow's name indicates a 305 day record on twice-a-day milking.

¶ before a cow's name indicates a 305 day record on three-time-a-day milking.

If a cow is on 365-day test, neither symbol appears before the cow's name.

Owner and Record	Age	Days	Mo.	Production Credit Milk	Production Credit Fat	Total Credit Milk	Total Credit Fat
Abbotts Dairies, Incorporated, Locust Grove Farm, Westville, N. J. ARHT							
*¶Bethany Wistar's Delphine	Sr3	305	June	24	1	9570	430
S. Green Meads Wistar D. Blakeford Delphine							
*¶Blossom's Bright Clarabelle	Sr4	102	June	1142	48	3853	195
S. Blossom's Bright Lad D. Maywick's Clara							
*¶Blossom's Bright Desire	Sr3	262	June	1066	50	9132	431
*¶Blossom's Bright Hazel	Sr4	305	June	45	2	10359	467
S. Blossom's Bright Lad D. Helen's Royal Delia							
*¶Blossom's Bright Maude	Sr3	305	June	943	43	15312	696
S. Blossom's Bright Lad D. Count's Maude							
*¶Bondette	Jr4	305	May	22	1	9777	449
S. Bondwick D. Ladnetta							
*¶Bondwick's Ambition	Sr4	116	June	1613	81	6424	292
*¶Bondwick's Betsy	Sr3	160	June	1033	51	6244	301
*Bondwick's Bonnie	Sr3	365	June	570	31	15592	713
S. Bondwick D. Hardwick's Bonita							
Bondwick's Crescent	Jr3	356	June	572	26	9711	429
*¶Bondwick's Faith	5	305	June	1061	51	13708	656
S. Bondwick D. Hardwick's Jeanora							
Bondwick's Glow	Jr2	254	June	936	45	9155	430
*¶Bondwick's Heda	Sr4	141	June	1375	65	7507	355
*¶Bondwick's Island Bee	Jr4	218	June	926	48	8141	430
¶Bondwick's Laurella	Sr2	305	May	495	30	6854	376
S. Bondwick D. Gill's Laura							
*¶Bondwick's Mary	6	222	June	1148	61	8745	475
Bondwick's Nellie	Jr3	208	June	678	38	5178	277
Bondwick's Vallie	Jr2	182	June	524	24	4015	170
Carbright's Ambition	Jr2	258	June	531	26	5181	247
*Carbright's Belle Ann	Jr3	330	June	949	44	11579	511
*¶Carbright's Bertha	Jr3	135	June	1472	72	6787	338
*Carbright's Elizabeth	Sr3	90	June	1265	55	3970	193
S. Carbright D. Elizabeth Glenwood of Haddon 3d							
*¶Carbright's Etta	Jr3	230	June	1089	57	9467	477
¶Carbright's Golden Belle	Sr3	160	June	1116	47	6138	276
Carbright's Lydia	Jr2	365	June	99	4	13028	587
S. Carbright D. Blossom's Bright Lydia							
*†Carbright's Mabel	Jr3	232	June	866	39	7739	354
*¶Count's Frances Rose	5	241	June	800	45	7692	421
*¶Count's Hope	Jr4	305	May	325	17	7919	389
S. Hardwick's Count D. Royelen's Magnetta							
Count's Janet	Sr3	365	June	326	21	10172	623
S. Hardwick's Count D. Blossom's Son's Janet							
Count's Little Spot	Jr2	130	June	1126	53	5000	230
*¶Count's Radiance	Sr4	301	June	906	47	11350	557
*¶Count's Skylla	Sr3	218	June	1229	62	9833	473
Count's Sunshine's Sister	Jr2	138	June	953	51	4632	247
*¶Count's Woodbine	Jr4	259	June	929	47	10151	560
*Dynamo's Minnie	7	335	June	783	43	10958	579
Fairlawn Actor's Jecava	Jr2	254	June	545	28	5585	288
*Glenburnie Glen's Vesta	Jr4	365	May	451	21	16843	828
S. Glenheart D. Glenburnie Vesta							
*†Goodleigh Romulus Verna	6	305	May	281	14	11420	550
S. Coldspring's Romulus Countryman D. Goodleigh Royal Vanity Fair							
*¶Great Hopes Rilla Mae	6	159	June	1244	54	7765	349
Janson's Bright Sunshine	Jr2	76	June	1248	51	3048	125
S. Janson D. Blossom's Bright Sunshine							
*¶Janson's Minnie	5	301	June	731	46	10656	576
Locust Grove Golda	Jr2	343	June	746	34	9492	435
*†Maywick's Hope	Jr4	277	May	61	3	6395	290
S. Maywick D. Amos's Minnie							
*¶Nora's Proson's Princess	6	67	June	2248	87	4724	191
S. Proson D. Gem's Evergreen Nora							
*†Proson's Bonnie	Sr4	305	June	242	15	6885	358
S. Proson D. Amy's Golden Bonnie							
*Provost's Promise	7	85	June	1602	71	4365	206
S. Hardwick's Provost D. Queen Procris							
*¶Royal Betty of L. G.	Sr4	230	June	970	46	8573	404
*¶Shirwick's Rosetta	5	278	June	751	40	8876	459
*¶Strongheart's Daffy	Jr4	147	June	982	42	5448	244
*¶Strongheart's Fashion	Sr4	305	June	305	15	11868	522
S. Rosalind's Strongheart D. Maywick's Dimple							
Strongheart's Lady Bella	Jr2	252	June	708	31	6851	296
*¶Strongheart's Lady Mary	Sr3	302	June	1234	64	14857	719
Strongheart's Ruth	Jr2	365	June	128	5	15502	678
S. Rosalind's Strongheart D. Haddon's Ruth							
*Sundancer's Estelle	Sr3	365	June	172	9	8769	432
S. Sundancer D. Gill's Estelle							
Sundancer's Iona	Jr2	137	June	1203	49	5780	242
Sundancer's Mabel	Jr2	279	June	790	38	8141	398
Vagabond's Weymouth	Sr2	190	June	896	40	6596	290
Yeoman's C. Etta	Jr2	212	June	746	39	5413	272
Yeoman's C. Gem	Sr2	135	June	1013	48	5010	228
*¶Yeoman's C. Helen	Sr3	265	June	873	48	10287	558
¶Yeoman's C. Lucile	Jr3	160	June	1157	56	7401	370
¶Yeoman's C. Sunshine	Jr4	182	June	1308	62	9195	438
§Adkins, B. F., Cosquary Farms, Hebron, Md.							
*Cosquay's Cherry Rose	6	365	Mar	227	14	13639	637
S. Broadland Rose King D. Cosquay's Cherry							
Cosquay's Golden Gleam	Sr3	172	Apr	829	43	5211	263
Cosquay's Mary Rose	5	207	Apr	773	44	6167	339
Cosquay's Merry Rose	Jr3	365	Mar	124	8	9689	460
S. Broadland Rose King D. Cosquay's Cherry Rose							
Cosquay's Scarlet Rose 2d	Jr4	121	Apr	1113	62	4670	249
Cosquay's Supreme Honoria	Jr3	182	Apr	920	45	5793	270
Cosquay's Supreme Monita	Sr2	71	Apr	1281	54	3119	145
S. Gayhead's His Supreme D. Cosquay's Mermaid							
Cosquay's Val Jean	Jr4	186	Apr	957	46	6279	295
Haldane's Colleen of Cosquay	Sr2	365	Mar	182	11	9515	504
S. McDonald Farms Haldane D. Cosquay's Colleen							
Haldane's Iris of Cosquay	Jr2	290	Apr	789	43	8374	424
Haldane's Joan of Cosquay	Jr2	365	Apr	157	10	10253	529
S. McDonald Farms Haldane D. Cosquay's Joan							
Haldane's Louise of Cosquay	Jr2	365	Mar	254	15	10934	545
S. McDonald Farms Haldane D. Cosquay's Louise							
Agnew, Elizabeth B., Inverness Farm, Burkeville, Va.							
*Clear Springs' Maxim A. Enola	7	365	Mar	235	14	12804	669
S. Clear Springs' Advancer D. Klondike June							
*Inverness Alma	8	356	June	627	29	11472	500
*Inverness Barbara	7	279	June	973	44	13058	581
*Inverness Connie	6	365	May	121	6	12457	567
S. Benton's New Hope D. Miss Pete's Valor							
¶Inverness Darling	5	246	May	848	50	7722	433
¶Inverness Dianne	5	143	June	1078	56	5837	286
¶Inverness Effie	Jr4	132	June	1044	62	5355	289
Inverness Hope's Florist	Jr3	312	June	930	50	11403	605
*Inverness Jean	9	298	June	794	46	10764	571
Inverness King's Fleurie	Sr3	41	Apr	1558	62	2075	82
S. Nella's King Jay of High View D. Inverness Olive							
¶Inverness King's Gertrude	Sr2	303	June	973	49	10748	536
*Inverness Peach	9	333	June	885	51	13437	694
§Alford, O. P., III., Lazy River Farms, Queenstown, Md.							
†Green Acres Betty Rose	Jr2	305	Mar	822	44	10145	480
S. Broadland Masterpiece D. Rose O'Day of Green Acres							
†Hi Holly Golden Patricia	Jr2	223	Apr	1077	47	8027	358
†Hi Holly Gold Peg	Jr3	305	Mar	432	21	8767	386
S. Blakeford Genius D. Green Acres Goldenrod							
§Allison, W. L., Golden Grain Farms, Mays Lick, Ky. ARHT							
Carrie Beauty of Valley View 2d	5	354	May	444	23	7981	362
Carrie Beauty of Valley View 3d	Jr4	338	May	604	30	8157	382
Dorothy Jean of Valley View	7	276	May	583	25	6784	308
†Dorthy Jean of Valley View 3d	Sr4	106	May	717	33	2536	118
†Emerald Triumph Hilda	Jr3	305	May	79	4	6316	307
S. Raemelton Triumph Success D. Dun-Roven Marjorielee							
Emerald Triumphant Joan	Jr3	238	May	829	46	7381	342
†Emerald Triumphant Lettie	Sr2	305	May	249	13	5344	264
S. Raemelton Triumph Success D. Osage Flossie							
Faithful of Brandywine	Sr2	309	May	495	19	5730	278
†June's Juliet 2d	5	104	May	871	45	2729	138
Kneipp Springs Emma's Charta	Jr2	240	May	494	28	4270	209
†Lady Jean of Valley View	7	174	May	970	37	5479	234
Leatherwood Dolly	Jr2	251	May	548	27	5039	245
†Maxine of Brandywine	Jr2	259	May	339	14	3695	170
†Osage Sally	5	302	May	646	35	7790	378
Pansy of Brandywine	Jr3	309	May	545	30	6619	325
†Pearl's Beauty Barbara 4th	Jr3	305	May	35	1	6003	286
S. Master Bill D. Pearl's Beauty Barbara							
†Tacoma of Golden Grain	Jr2	94	May	957	46	2647	134
§Allumbaugh, H. R., Hollylawn Acres, Eugene, Oregon. ARHT							
*†Baker View Lively	7	69	Apr	1168	44	2568	118
S. Fircrest Noble Duke D. Master's Lolita of Baker View							
*†Columbia of Shawnee Springs	Sr3	264	May	533	31	6006	313
†Hollylawn's Victory Carol	Jr2	131	May	913	44	3690	170
†Hollylawn's Victory Columbine	Jr2	66	May	790	38	2071	98
S. Argyll's Victory D. Columbia of Shawnee Springs							

†Hollylawn's Victory Jewel Jr2 305 May 11 5374 269
S. Argyll's Victory D. Molly's Opal of Owens Dairy
†Hollylawn's Victory Maybelle Jr2 155 May 778 38 3544 161
†Princess Victory Ann Sr2 275 May 568 30 4650 236
*†Shawnee Springs Western Queen Sr2 305 May 94 5 6769 361
S. Florham John D. Shawnee Springs Marta
†Victory Cora of Hollylawn Sr2 194 May 750 33 4696 218
†Victory Dimple of Hollylawn Jr2 305 May 426 25 8114 425
S. Argyll's Victory D. Meyer Farm Norma
†Victory Laurel of Hollylawn Jr2 119 May 757 46 3171 160
*†Victory May of Willaurie Acres Sr4 305 May 500 28 10149 532
S. Allen B. of Prairie Bloom D. Lucky's Mabel of Owens Daisy
†Victory Nola of Hollylawn Jr2 113 May 798 38 2873 142

§Anderson, A. E., Hawthorn Ridge Farm, West Chester, Ohio. ARHT
*†Hawthorn Classy's Rarity 7 304 June 691 37 8296 407
*†Hawthorn Colleen's Regent 7 49 June 1399 58 2181 102
S. Foremost Supreme Royalist D. Hawthorn's Duchess' Colleen
*†Hawthorn Crown's Choice Jr3 53 June 980 43 1800 85
S. Hawthorn Rapture's Champion D. Hawthorn Dolly's Crown
*†Hawthorn Crown's Rejoice 6 282 May 140 7 7661 364
S. Foremost Supreme Royalist D. Hawthorn Dolly's Crown
*†Hawthorn Crown's Royalanne 6 70 June 1327 57 3171 146
S. Foremost Supreme Royalist D. Hawthorn Dolly's Crown
*†Hawthorn Cunning's Rythm 6 182 June 743 31 5501 242
†Hawthorn Cunning's Victory Sr2 137 June 626 31 3502 166
*†Hawthorn Florentine's Charming Jr3 88 June 895 41 2949 139
S. Hawthorn Rapture's Champion D. Hickory Hill Florentine LaNoce
*†Hawthorn Rarity's Churn-Queen Jr2 291 June 693 36 6715 384
†Hawthorn Rarity's Venus Jr2 74 June 1041 45 2641 121
S. Hawthorn LaNoce's Victorious D. Hawthorn Classy's Rarity
†Hawthorn Regent's Charlotte Jr3 135 June 865 43 4354 205
†Hawthorn Royalanne's Chosen Jr2 281 June 665 35 7212 380

§Appell, Louis J., Sinking Springs Farms, York, Pa.
*†Arlene of Sycamore Run 2d Jr3 198 June 931 40 8313 387
*†Coquette of Sycamore Run Sr4 190 June 1524 68 10827 477
†Edge Mount Victory Sr3 301 May 1036 46 9896 427
*†Sinking Springs Emily Jr3 97 June 1360 64 4801 238
S. Leader of Sinking Springs D. Merry Bella of Greenbank

§Asumendi, Domingo, Ubilla Farm, Nampa, Idaho. ARHT
*†Aldahome Gwendolyn Jr4 305 May 386 21 8384 383
S. Nancy's Darigold Peerless D. Glory of Aldahome
†Ubilla Heir-Luisa Jr2 197 May 784 44 4892 269
S. Chicona Louis D. Ashmere's Herdatha
Ubilla Jarmine Jr2 355 May 499 28 7462 390
†Ubilla Phil-Vida Jr2 70 May 1241 57 2630 120
S. Chicona Philotas D. Villa of Kaley Farms
†Ubilla Velveeta Jr2 244 May 707 31 5590 245
S. Chicona Philotas D. Villa of Kaley Farms
*†Villa of Kaley Farms Jr4 305 Apr 24 1 9884 450
S. Revilo Benefit D. Blanche of Kaley Farms

§Asumendi, Domingo & Sons, Ubilla Farm, Nampa, Idaho. ARHT
†Freer Acres Ilene Jr2 274 May 545 22 6120 265
Quality Farm Linn's Charm Jr2 365 May 142 8 8033 411
S. Wandamere Phylip D. Chuckanut Lady Linn
Spot's Rose of Alamosa Jr2 365 May 131 6 10094 448
S. Lad's Phyllister of Middale D. Spot of Golden Glow
†Ubilla Glendora Jr2 305 May 189 11 7054 375
S. Chicona Louis D. Aldahome Gwendolyn

§Atchison, William J., Percy & Margaret, Mt. Pleasant View Farm, Gaylordsville, Conn.
*†Indian Commoner's B-aa Viola 8 58 May 1421 63 2607 117
S. Florham Commoner D. Indian Ladder PB's PBx Violet
†Margo A. of Mt. Pleasant View Sr2 142 May 1020 51 4760 229
*†Margo of Mt. Pleasant View 8 48 May 2095 91 3140 137
S. Peterkin of Mt. Pleasant View D. Shamrock of Mt. Pleasant View
†Susanna of Mt. Pleasant View Jr4 180 May 1141 47 7356 323

§Austin, Carl C., Est., Langstoon Farm, Media, Pa. ARHT
†Agatha's Leader's Annabelle Sr4 80 May 1416 71 3628 179
†Langstoon Masher's Dorothy Sr2 260 May 596 32 5445 275
Langstoon Masher's Faithful Jr2 285 May 702 38 7157 354
†Langstoon Masher's Judy Jr2 179 May 797 40 4445 219
Langstoon Masher's June Jr2 305 May 774 41 8495 443
†Langstoon Masher's Rose Sr2 152 May 797 43 4165 209
*Langstoon Ornament's Alicia Jr4 346 May 488 31 10624 529
†Langstoon Ornament's Catherine Jr4 195 May 967 52 7379 395
Langstoon Ornament's Effie Jr3 105 May 1020 54 3691 188
Langstoon Ornament's Flora Jr3 169 May 1318 60 7524 330
Langstoon Ornament's Gold Rose Sr4 336 May 726 37 9787 463
*Langstoon Ornament's June Jr4 280 May 1009 56 10124 512
†Langstoon Ornament's Xenia Sr2 210 May 681 36 5255 263
†Langstoon Shiek's Belinda Sr3 260 Mar 101 6 6373 359
S. Sheik's P. V. Anthony D. Uppermost's Belinda
†Langstoon Sheik's Cheery Jr3 271 May 878 45 10976 582
†Langstoon Xenia 5 92 May 1234 66 3911 208
†Sue Ornament of Worthland 5 256 May 838 47 7515 381
Unkledox Julia Sr4 103 May 1425 62 4986 209

§Baughman, W. W., LaBellevue Farm, New Waterford, Ohio. ARHT
†La'Bellevue Lucky Sweetrose Jr3 281 Feb 148 8 6766 340
S. Bethany Wistar's Lucky Strike D. Gleamer's La'Bellevue Ethel

Baur, Philip J., Witchwood Farm, Spring House, Pa.
*Kilmac Monarch's Jessa 11 244 July 1367 58 13819 619
*Midnight Danice Sr3 296 July 1029 50 12252 619
Vagabond's Dandora Sr2 365 July 499 21 12938 514
S. Langwater Vagabond D. Pandora of Treweryn
Vagabond's Daroline Jr3 365 July 106 5 12392 597
S. Langwater Vagabond D. Camp Discharge Caroline
*Vagabond's Princess Valencia Sr3 279 July 977 42 12138 517
Witchwood Femina Jr2 204 July 893 42 7074 308
Witchwood Filac Jr2 200 July 757 37 6741 311
Witchwood Folly Jr2 365 June 284 15 11356 553
S. Langwater Wizard D. Great Hopes Polly
Witchwood Geply Jr2 170 July 1070 56 6736 323
Witchwood Gypsy Jr3 198 July 914 44 7267 338

Beaulier, Adolphe E., Beauhaven Guernsey Farms, Skowhegan, Maine.
Beauhaven Ceres Sr2 360 Feb 403 22 7929 404

Beaulier, Omer, Beauhaven Guernsey Farms, Skowhegan, Maine.
†Beauhaven's Grandolet Sr2 48 Feb 1047 47 1729 74
S. Argilla Monitor D. Beauhaven's Artist
†Beauhaven's Meadow Gem Sr2 163 May 805 35 5085 224

§Beight, Merlin E., New Middletown, Ohio. ARHT
†Douchas Geneva Jr3 305 Dec 268 15 8085 355
S. Welcome-In Chum D. Springbrook's Regulator's Gem

§Bell, E. Vaughan, Bent Lane Guernsey Farm, Wharton, Ohio. ARHT
†Anna Bell of Mount Air Sr4 133 Jan 710 29 4322 181
S. Royal King of Brook Dale D. Marigold Susie
†Bent Lane Dairy Maid 5 121 Apr 1245 49 5137 212
S. Welcome In Resolute D. Dairy Maid of Spring Vista
†Bent Lane Piper's Donita Jr2 115 Apr 874 43 3558 173
S. Charlescote Pied Piper D. Donna Mae of Lincoln View Farm
†Caswell's Supreme Doris Jr3 120 Apr 798 41 4039 196
S. McDonald Farms Gordon D. Caswell's Tilly 2d
*†General's Tana of Walnut Ridge 7 104 Apr 1112 46 3771 161
S. Holdridge General D. Sultana of the Ridge
*†Raemelton Corking Prue 9 273 Feb 766 35 9216 435

§Bell, Paul & Son, Bent Lane Guernsey Farm, Wharton, Ohio. ARHT
†Bent Lane Donna Sr4 120 Apr 924 43 3615 164
S. Welcome In Resolute D. Donna Mae of Lincoln View Farm
†Bent Lane Piper's Josephine Jr2 107 Apr 887 38 3232 138
S. Charlescote Pied Piper D. Bent Lane Donna

§Bell, Samuel H., "Rockwood," Dublin, Va. ARHT
†Midview King's Effie Jr2 160 Apr 634 35 3688 180
†Rockwood Adelene Jr4 54 Apr 1070 48 2097 91
S. Riegeldale Emory's Foremost D. Cosquay's Adelene
†Rockwood Carolyn Jr2 210 Apr 780 39 5569 256
†Rockwood Carrie Jr2 253 Apr 469 26 4177 208
†Rockwood Esther Sr2 119 Apr 596 35 2887 171
†Rockwood Fernlea Jr2 46 Apr 791 37 1150 54
S. Bournedale Maxim's Patrick D. Mary of Fernlea
†Rockwood July Rose Jr2 208 Apr 419 24 3970 223
†Rockwood R. E. F. Bets Jr2 160 Apr 678 34 3949 192
†Rockwood R. E. F. Claire Sr2 54 Apr 1132 48 2233 97
S. Riegeldale Emory's Foremost D. Riegeldale Viscount's Claire
†Rockwood Star's Delma Jr2 105 Apr 620 31 2138 112
†Rockwood Star Venus Jr2 53 Apr 533 25 947 43
S. Rockwood Star D. Rockwood Venus
†Rockwood Sweet Pea Sr3 139 Apr 716 37 3605 191
†Rockwood Veronica Jr2 190 Apr 467 22 3354 161

§Bertholf, W. H., Green Pastures Farm, Wichita, Kans. ARHT
†Bonnie's Patsy Sr3 25 Mar 986 45
S. Sunbright Western Crusader D. St. Albans Que Vive Bonnie L.
†Crusader's Peggy Lou Jr4 250 May 735 35 6365 307
†King's Lily Girl Jr4 251 May 607 30 5578 272
*Lady Pongee Sr4 177 Apr 848 48 5383 311
†Rex's Sunbeam's Ruth 6 50 Apr 1125 45 1831 75
S. Rex's Burr D. Sun Farms Ruth's Sunbeam
†Western Goldie Belle Jr3 136 May 915 49 3977 216

§Bieber, Edna May, Thornbeck Farm, Douglassville, Pa. ARHT
†Barnby Moor Tulip Jr2 267 Mar 253 16 4307 217
S. Rosabelle's King Cole of M. S. D. Flower Girl of Maple Square 2d
†Beulah of Whitford Garne Sr4 246 Apr 426 19 4670 211
†Coral of Whitford Garne 5 217 Apr 460 20 4159 181
†Edgewood Columbian's Bonnie Sr3 46 Apr 1069 42 1597 63
S. Langwater Columbian D. Edgewood Farm's Bonnie Bell
Fritzlyn King's Dairy Queen Jr3 291 Apr 625 30 6968 310
*†McCullough's Royal Maid Jr4 44 Apr 1430 65 2002 91
S. Rockingham Prince Royal D. McCullough's Mermaid
*†McCullough's Royal Neta 5 42 Apr 1390 54 1762 68
S. Rockingham Prince Royal D. McCullough's Nellie 2d
†Mill Creek's Helena Lass Sr2 205 Apr 885 35 6098 252
†Mill Creek's Honey Jr2 259 Apr 528 30 5504 293
†Mill Creek's May Belle Jr2 217 Apr 686 32 4949 217
†Mill Creek's Rosebud Lady Jr2 305 May 350 16 5393 250
S. Coldspring's Romulus Premier D. Brookmead's Shasta Rosebud
†Mischief Maker's Rose Blossom 8 193 Apr 698 33 5057 230

§Bieber, Victor R. & Edna May, Thornbeck Farm, Douglassville, Pa. ARHT
†Windybrook Doralong Jr3 78 Apr 929 39 2417 101
S. McDonald Farms Gilroy D. Esco's Dora
†Windybrook Glidealong Sr2 205 Apr 701 33 4940 238
†Windybrook Spinalong Sr2 166 Apr 541 27 3268 155

Biever, W. J. & Son, Biever Farms, Adamsdale, Pa. ARHT
Alpha Alert Sara Ann Jr2 229 June 719 35 6256 319
*Alpha Charming Coquette 5 259 June 1045 43 9708 431
*Alpha Noble Jinx 5 207 June 1072 53 7617 373
Alpha Searchlight's Constance Jr2 122 June 891 41 3952 172
*Coldspring's Romulus Faithful 6 149 June 1317 65 6977 359
*Gayhead's Her Sally 6 232 June 766 41 7196 389

§Bigelow, Nelson S., High Acres Farm, Landgrove, Vt. ARHT
†Whimsy Patria's Paris Jr3 270 May 726 37 7715 372
*†Whimsy Thanks 5 270 May 849 43 8503 412

§Bigelow, Nelson S. & Elizabeth F., High Acres Farm, Landgrove, Vt. ARHT
Dreamwold Rachel 8 241 May 571 29 6526 323
Fairfields Majesty Hope Sr3 132 May 888 40 4021 177
Fairfields Nimble Fay Jr2 249 May 663 32 6143 272

Black, Roger A., Raemelton Farm, Mansfield, Ohio. ARHT
*Raemelton Bright Charm 5 365 June 71 3 10969 534
S. Raemelton Brilliant Lad D. Raemelton Triumph Charity
Raemelton Corking Bonnie Sr3 112 June 1015 50 4518 198
S. Raemelton Royal Corking D. Raemelton Royal Beth
*Raemelton Corking Coronet 7 158 June 1380 54 7780 311
Raemelton Corking Decorous 5 361 June 720 34 11595 564
Raemelton Corking Magdalene Jr2 140 June 889 40 5055 206
*Raemelton Corking Marguerite Sr4 365 May 120 7 9891 573
S. Raemelton Royal Corking D. Raemelton Triumph Marguerite
*Raemelton Corking Marigold Jr3 297 June 814 36 9129 384
*Raemelton Corking Queen May 5 118 June 1120 55 4972 235
S. Raemelton Royal Corking D. Raemelton Sunny Queen
Raemelton Levity Belvora Jr3 326 June 703 31 9072 391

Raemelton Levity Bessie Jr3 138 June 1046 45 5480 230
Raemelton Levity Bette Jr2 95 June 1017 41 3349 132
s. Pine Manor Levity King D. Raemelton Corking Bess
Raemelton Levity Cameo Jr2 108 June 1045 43 3954 151
s. Pine Manor Levity King D. Raemelton Triumph Coronet
*Raemelton Levity Desire Sr4 197 June 829 44 6309 334
Raemelton Levity Magnetta Jr2 160 June 823 48 5037 246
Raemelton Levity Mary Sr2 170 June 1002 44 5730 247
Raemelton Levity Princess Jr2 228 June 817 36 6980 319
Raemelton Levity Sonja Jr2 296 June 756 36 8300 391
Raemelton Levity Ultra Jr2 151 June 825 40 4339 195
*Raemelton Triumph Bonnie Sr4 63 May 1481 54 2931 113
s. Raemelton Sunny Triumph D. Raemelton Royal Bess
*Raemelton Triumph Cora 5 365 May 203 14 10336 600
s. Raemelton Sunny Triumph D. Langwater Coronal
*Raemelton Triumph Duchess Jr3 335 June 870 47 10523 538

§Black, S. Bruce, Twin Valley Farm, East Pepperell, Mass. ARHT
†Cologne of Milestones Sr2 252 June 482 26 5266 265
†High Mowing Diamond Alibi Sr2 305 May 493 27 6009 311
s. Foremost Diamond Jim D. Foremost Tenelope
†Trimount's Conqueror's Barbara Jr2 238 June 788 41 7456 312
†Trimount's Ruth Sr2 275 June 619 31 6566 291
†Twin Valley Corette Sr2 241 June 456 26 4777 241
†Twin Valley Levity Alma Jr4 129 June 936 37 4853 201
†Twin Valley Partner's Adaline Sr2 262 June 601 32 6166 293
†Twin Valley Partner's Dutchess Sr2 229 June 696 33 6646 302
†Twin Valley Partner's Melody Jr2 196 June 708 29 5832 225
Twin Valley Partner's Prissie Jr2 365 Apr 31 1 6090 296
s. Chedco Partner D. Maplewood Prima Donna
†Twin Valley Partner's Trudy Sr2 91 June 866 41 2929 145
s. Chedco Partner D. Two Cedars Royal Topsy

Blakeford Farms, Incorporated, Queenstown, Md. ARHT
Blakeford Charm Sr2 365 May 97 5 8580 430
s. Blakeford Tranquil's King D. Blakeford Content
*Blakeford Deanie Sr3 122 June 1165 55 5178 270
s. Blakeford Steadfast King D. Blakeford Debby
*Blakeford Delores Sr3 136 June 1309 60 6774 305
Blakeford Elegant Jr2 365 May 395 21 12497 632
s. Blakeford Formidable D. Blakeford Elegance
*¶Blakeford Formosa 8 243 June 1011 51 10293 527
Blakeford Genista Jr2 104 June 737 36 3011 132
s. Blakeford Tranquil's Prince D. Blakeford Geisha
Blakeford Helena Sr2 297 June 691 39 7863 445
Blakeford Judy Jr2 89 June 864 40 2700 115
s. Blakeford Delbert D. Blakeford Judith
Blakeford Lady Fanny Jr3 291 June 953 44 10209 462
Blakeford Lady Patience Jr2 239 June 901 43 7483 337
Blakeford Lady Wenda Jr2 365 June 644 36 10693 542
s. Blakeford Lord Jim D. Blakeford Wenda
Blakeford Lillian Jr2 243 June 872 44 7787 396
*Blakeford Lydia Jr3 230 June 1127 47 9577 416
Blakeford Nan Lee Sr2 365 May 890 46 13116 583
s. Blakeford Tranquil's King D. Argilla Fanny Lee
*¶Blakeford Patrice 5 305 May 547 34 11433 622
s. Blakeford Lord Jim D. Border King's Princess Pat
*Blakeford Paula Jr3 227 June 750 40 6652 336
Blakeford Pauline Sr2 365 May 199 12 9515 555
s. Langwater Reveller D. Blakeford Patience
Blakeford Prudence Sr3 82 June 1039 48 3081 131
s. Langwater Reveller D. Blakeford Puffin
*¶Blakeford Revelaina 10 67 June 1771 80 3493 171
s. Langwater Reveller D. Argilla Formosa
*Blakeford Tranquility Jr3 351 June 671 39 11039 555
*Cedar Grove's Coronet Jr3 281 June 820 45 10068 524
*Maple Grove Ellen Sr3 99 June 1472 65 5232 226
s. Blakeford Revelry D. Maple Grove Nancy Belle
*¶Reveller's Fanny 13 305 June 335 15 11267 509
s. Langwater Reveller D. Homestead Frieda

Blanchard, A. S., Open Hearth Farms, Ontario, N. Y. ARHT
*†Alfacrest's Q. V. Starlene 8 151 Mar 677 36 4032 183
*¶Bethany Favor's Lona Jr3 234 Apr 687 41 6148 333
*†Bethany Royal Lass 8 230 Apr 619 29 6594 267
*¶Chapman's Royal Laura 7 305 Apr 387 18 11601 490
s. Cornell Royal Superb D. Pride's May of Walnut Knoll
¶Fair Field Betty Rex Jr2 253 Apr 962 55 7750 391
*†Floranda Princess 10 230 Apr 552 25 6463 292
*¶Foremost Phoebe 9 172 Apr 921 48 6470 316
*†Lockshore Chancellor's Alberta 9 216 Apr 831 49 6625 338
¶Open Hearth Chief's Laura Jr2 219 Apr 915 48 7612 388
¶Open Hearth Chief's Paula Sr2 148 Apr 918 45 5117 234
*¶Open Hearth Rex's Moonbeam 5 298 Apr 651 33 8571 405
Open Hearth Urania Sr2 345 Apr 754 44 10053 524
*Ridgewood Gold's Lassie Sr3 360 Apr 426 23 9085 422
¶Sadie's Royal Shirley 6 146 Apr 1302 67 7503 350
Winbernie Chief Lady Ellen Sr3 294 Apr 668 35 10023 489
*¶Winbernie Fashion Dawn Jr4 248 Apr 1042 45 9724 408

§Boeing, W. E., Aldarra Farms, Seattle, Wash. ARHT
†Capella of Aldarra Jr2 59 May 1172 52 2078 90
s. McDonald Farms May King D. Giant Cedar Star Lily
†Loyal of Aldarra Sr2 304 May 352 20 7590 424
*†May of Aldarra Sr3 305 Apr 52 2 8581 426
s. Western Glow May's Royal D. Western Glow Levity
*†Princess Gloriana of Chicona 8 164 May 1189 66 7186 345
†Sunbeam of Aldarra Jr3 154 May 857 42 6285 283
*†Western Glow Meadowsweet 5 283 May 320 17 9801 466
s. McDonald Farms Developer D. Autocrat's Masher Maid

Bolton, Charles B., Franchester Farms, Lyndhurst, Ohio. ARHT
Bethany Star Holla Sr3 175 June 1084 48 7083 336
*Fairlawn K. Gay Levity Jr4 365 May 566 29 14978 730
s. Fairlawn H. Eastern King D. Fairlawn Levity
*Flying Horse Colonel's Patsy Jr4 142 June 1314 72 7049 348
s. Chedco Colonel D. Flying Horse Royal Patience
*Franchester Bedtime Story 5 326 June 840 39 12589 608
Franchester Fair Anne Jr2 334 June 840 39 10713 477
Franchester Fair Etta Jr2 267 June 730 41 7074 391
Franchester Fair Lassie Jr2 267 June 1002 47 9782 434
Franchester Free Caper Sr3 280 June 1071 56 11571 573
Franchester Free Catherine Jr3 301 May 1022 54 11799 569
Franchester Free Iona Sr2 267 June 807 43 9258 446
Franchester Free Topaz Jr2 111 June 929 42 3829 181
s. Langwater Freeman D. Franchester Super Careen
Franchester Handy Iota Jr3 146 June 1526 61 8337 357
Franchester Handy Moonbeam Jr2 279 June 832 44 8548 419
Franchester Handy Witchen Jr2 101 June 1042 51 3644 171
s. Langwater Henchman D. Franchester Waterwitch
Franchester Hero's Girl Jr2 302 June 899 46 9691 488
Franchester Levity Jane Jr2 89 June 1135 55 3468 163
s. Curtiss Franchester Levity Ace D. St. James Champion Juno
*Franchester Saint Kate Jr4 346 June 283 15 12282 557
s. Franchester Shawnee D. Franchester Super Lassie
*Langwater Caroline 5 127 June 1567 72 7150 303
McDonald Farms King's Kella Jr2 351 June 933 55 13734 703
Spencer Farm Austa D. Sr4 365 May 903 51 14434 692
s. Spencer Farm Dark Daniel D. Spencer Farm Royal Augusta

Bork Memorial Hospital, William L., Chattanooga, Tenn. ARHT
*Fanning Fields' Karriet 5 295 June 1017 49 12810 579
*Hamilton County Anchor's Judy Sr4 195 Apr 1365 72 8612 445
*Hamilton County Anchor's Ruby 5 91 June 1231 64 3950 204
s. Quail Roost Maxim's Anchor D. Oakhurst Foremost Dimple
*Hamilton County Betsy 6 213 June 1053 55 9119 487
*Hamilton County Daisy Jr3 365 Apr 261 15 11567 600
s. Quail Roost Maxim's Anchor D. Farmhill R. Bloom
*Hamilton County Meadow Blossom 7 365 Apr 185 10 15922 774
s. Green Meads Taurus D. Farmhill R. Bloom
Hamilton County Princess Daisy Jr2 365 Feb 706 50 12011 662
s. Clear Springs' Gay Prince D. Hamilton County Anchor's Ruby
Hamilton County Princess Emily Jr2 306 June 801 47 8926 504
Hamilton County Princess Flo Jr2 178 Apr 1161 62 6496 320
Hamilton County Princess Laura Jr2 365 Jan 85 5 7031 392
s. Clear Springs' Gay Prince D. Riegeldale King's Charity
Hamilton County Princess Mabel Jr2 151 June 970 46 5837 293
s. Clear Springs' Gay Prince D. Fox Dean's Blanch
*Hamilton County Princess Marie Sr3 108 June 1225 56 5311 243
s. Clear Springs' Gay Prince D. Quail Roost Bonita
Hamilton County Princess Mary Sr2 75 June 1018 49 2809 131
s. Clear Springs' Gay Prince D. Fairlawn Bonnie Bess
Hamilton County Princess Stell Jr2 239 June 966 45 8641 414
Hamilton County Princess Vera Jr2 347 Oct 579 32 11393 545

§Borrecco, J. S., Melody Acres, Fresno, Calif.
†Fresno Bill's Aleata Sr2 61 June 1069 45 2131 97
s. San Carlos Bell's Bill D. Fresno Valor Betty
*†Fresno Bill's Bluebell Jr3 61 June 1311 48 2635 107
s. San Carlos Bell's Bill D. Jesbel of El Verano
†Fresno George's Coral Sr3 243 June 676 39 6417 365
*†Fresno Poplar Beauty 9 297 June 1041 50 11604 554
*†Fresno Valor Rosemary 7 91 June 1425 72 4470 229
s. San Carlos Valor D. Parkgun Bessie
*†Fresno Valor's Ester Jr4 132 June 1056 51 5757 259
*†Fresno Valor's Smarty Jr3 197 June 958 44 7227 337
*†Jesbel of El Verano 13 91 June 1578 56 4887 176
s. King Masher of Adohr Farms D. Jacinto Jewel
Santa Cruz Prince's Trilby 12 365 June 714 33 12430 614
s. Hilltop Butterfat Prince D. Santa Cruz Holliston Tulip

Bradshaw, J. H., Jr., Partridge Hall Farm, Lahaska, Pa.
¶Antietam Jasmine Jr2 305 June 410 17 9284 397
s. Antietam Vagabond D. Thornton's Jewel
Billie's Lucy 6 140 June 1563 60 7871 304
s. Billie of Partridge Hall D. Star's Masher Lucy
Billie's Rapid Maid 5 139 June 1258 59 6375 294
†Blondie of Partridge Hall Sr2 195 June 702 27 5903 218
†Craiglan Gold Charm 5 222 June 618 32 6219 315
¶Lime Valley Loveliest Jr2 135 June 1156 42 5070 206
†Maywood R. Mayflower Jr2 201 June 801 37 5804 252
¶Pasture Girl 6 107 June 1379 71 5353 234
s. Seyamore Heights El Toro D. Greenfield Portia

Brandtjen, Henry A., Brandtjen Farms, Farmington, Minn. ARHT
*¶Brandtjen's Harriet of Roseway 6 243 May 1188 44 10158 386
*Brandtjen's Hortensia 7 168 May 1134 58 7226 359
*†Brandtjen's Importance 6 289 May 652 37 7838 444
¶Brandtjen's Juliet 5 220 May 896 41 7671 384
*¶Brandtjen's Justine Sr4 205 May 754 40 6395 340
*†Brandtjen's Karen Sr4 275 May 643 35 6886 405
*†Brandtjen's Kora Jr4 140 May 866 39 4545 202
*†Brandtjen's Leonore Sr3 119 May 695 30 3185 139
†Brandtjen's Louella Sr2 272 May 686 28 7122 305
†Brandtjen's Maisie Jr2 305 Apr 57 4 5375 309
s. Brandtjen's Beacon D. Roseway Valentena
†Brandtjen's Martha Sr2 260 May 704 29 7651 309
†Brandtjen's Mary Sr2 242 May 635 34 5754 328
†Brandtjen's Minnie Sr2 147 May 566 30 3595 175
¶Brandtjen's Molly Jr2 211 May 695 33 5378 262
*¶Roseway Valentine's Polly 10 195 May 924 41 6166 294
*¶Roseway Valpolly 10 298 May 1206 49 13546 552

Brighton Farms, Linwood, N. J.
Bethany Star Bright Jr3 343 May 785 44 10828 539
*¶Brandywind Manor Verna 9 61 May 2464 101 4779 189
s. Westmont Masterpiece D. Brandywine Manor Bountiful
Coldspring's Noble's Bessie Jr2 140 May 1196 51 5269 215
Craiglan Valor's Dairymaid Jr3 365 Apr 830 49 13047 714
s. Steadfast Valor of Oldacres D. Craiglan Miss Diana
Craiglan Valor's Delight Jr3 365 May 389 20 13493 654
s. Steadfast Valor of Oldacres D. Florham Joyous
Craiglan Valor's May Jr4 101 May 1643 80 5640 274
s. Steadfast Valor of Oldacres D. King Midas' Diva of Craiglan
Craiglan Valor's Prue Jr3 82 May 1182 55 3071 148
s. Steadfast Valor of Oldacres D. Heroic's Miss Prim of Craiglan
*¶Leader's Procida of Pine Creek 6 298 Apr 967 45 12604 538
*Maywood Sharon 6 39 May 1793 75 2156 92
s. Maywood Superior D. Denia of Cinchona
McDonald Farms Hazel 5 213 May 1310 69 9403 480
McDonald Farms Imo Jr3 365 Apr 463 35 13004 635
s. McDonald Farms Gallant D. McDonald Farms Glorianna
Pine Creek's Lindy's Procida Sr3 123 May 1614 71 6743 281
Ring-Win Carolyn Jr3 250 May 1058 53 8998 445
Willow Ridge Mozelle Jr3 188 May 1264 58 7880 372

Brookhart, E. J., Ancestral Acres Stock Farm, Celina, Ohio. ARHT
¶Ancestral Acres Catalpa Jr2 218 Apr 692 32 6393 287
*¶Ancestral Acres Celeste Sr4 261 Apr 685 44 7590 449
*¶Ancestral Acres Esther Jr4 179 Apr 1171 45 7451 320
¶Ancestral Acres Ethel Jr2 213 Apr 779 41 5858 285
*¶Ancestral Acres Karen 5 98 Apr 1133 56 4216 230
¶Ancestral Acres Kathie Jr2 213 Apr 667 41 5844 332
*Ancestral Acres Lida 5 81 Apr 1697 67 4641 199
*¶Ancestral Acres Louella Sr4 263 Apr 768 40 8684 449
*¶Ancestral Acres Sandra 5 146 Apr 1054 44 6185 268

*Ancestral Acres Sophia Jr3 365 Apr 304 17 11331 563
S. Eth-Mead Cathrine's Ajax D. Sarah of Ancestral Acres
¶Boulder Bridge Thetis Jr2 155 Apr 895 41 5063 228
*¶Fairlawn F. P. Izora Jr3 163 Apr 1280 74 7395 367
*¶Marietta le Rose 6 195 Apr 976 44 7550 383
*Meadow Lodge Blossom Time 6 243 Apr 1240 69 10895 574
*¶Nonette of Penn Villa 8 62 Apr 1463 72 3060 155
S. Foremost High Honor D. Noma of Penn Villa
¶Phylis's Saffron 5 130 Apr 1186 50 5501 243
R. F.'s Highlander's Muriel Sr2 205 Apr 978 47 7857 391
*¶Ringold Annabelle 7 33 Mar 1530 103 1616 109
S. Broadland Baronet D. Lookwell Ann
*Rock Creek Rosebud Sr4 313 Apr 757 50 10896 660
South Wind Bess' Dolly Jr2 365 Apr 218 14 11674 654
S. McDonald Farms Darnall D. South Wind Junebright's Bess

Brown, A. L., Clear Springs Farm, Concord, N. C.

*Appin's Query Sr4 191 May 984 61 7582 436
Clear Springs' Hon-Fair Jr2 365 May 760 41 10822 492
S. McDonald Farms His Honor D. Fairlawn Peerless Dinah
Clear Springs' Hon-Gee Jr2 365 May 673 41 9175 519
S. McDonald Farms His Honor D. Clear Springs' Maxim A Gee
Clear Springs' Honor's Deanna Jr2 223 May 822 42 5975 294
Clear Springs Honor's Lucile Sr2 208 May 800 49 5760 321
Clear Springs' Majesty's Gretta Jr2 319 May 841 51 9281 525
*Clear Springs' Majesty's Hope Sr3 116 May 1504 75 5596 258
Clear Springs' Majesty's Janith Jr2 285 May 693 43 6873 395
Clear Springs' Majesty's Jewel Jr2 332 May 712 46 8021 467
Clear Springs' Majesty's Lady Jr2 365 May 627 39 10234 540
S. Riegeldale Emory's Majesty D. Clear Springs' Fred's Girl
Clear Springs' Majesty's Lila Jr2 194 May 967 46 6059 280
*Clear Springs' Princess Inez 6 152 May 1016 52 5560 283
Clear Springs' Queen Annie Sr2 233 May 860 48 6553 318
Clear Springs' Queen Evelyn Jr2 363 May 850 48 9546 510
Graceland La Noce Baby Sr2 343 May 845 46 9391 505
Grand View Majesty's Bellona Jr2 222 May 754 47 5322 313
Grand View Noble Katie Jr2 221 May 941 51 6997 348
*McDonald Farms Gracetta 5 226 May 881 53 7378 419
McDonald Farms Pre Katydid Jr2 248 May 990 52 7833 360
*Midview Ivanhoe's Hannah 7 273 May 1251 72 12176 621
*Quail Roost Princess Dear 8 365 May 96 5 9319 520
S. Quail Roost Maxim's Prince D. Quail Roost Maxim's Luxury
*Red Cross Bright Empress Jr3 71 May 1251 59 2930 137
S. Quail Roost Bright Peer D. Red Cross Princess
*Ruayne Lady Doris Sr4 346 May 960 50 12678 594
*Sunshine's Lucky Polly 5 298 May 804 49 9073 520

Brown, H. H., Glen Echo Farms, Newberry, S. C.

Glen Echo P. J. Flo Sr2 329 May 690 41 8064 439
Glen Echo P. J. Rachel Sr3 258 May 616 33 6892 353

§Brown, Lloyd W., Riverview Farm, Durham, N. C. ARHT

¶Benton's Excellent Susan Jr2 252 Apr 657 33 6210 306
†Hemlock Susan Jr2 306 Apr 671 35 6529 325
*†Hillandale Cavalier's Mildred Sr4 199 Apr 663 34 4732 248
¶McNaughton's Cindy Jr2 226 Apr 589 31 4412 237
S. Langwater Corsican D. Klondike Blanche
*Red Cross Maxim's Glorius Sr3 283 Apr 429 26 4432 261

Brundige, W. P., P. L. & Angie, Elm Echo Farm, Columbus, Ohio. ARHT

Fairlawn L. Fairy 5 240 May 803 48 6923 387
*Glenburnie Royal's Goldy Jr3 365 Feb 122 6 9799 464
S. Coldspring's Hardwick's Royal D. Uwchland Goldy
Goose Valley Frolic Jr3 365 Apr 226 10 9754 464
S. Coronation Yankee D. Foxburg's Neater's Fay
Windale Leader's Dolly Jr2 365 Feb 127 8 8279 445
S. Coronation Leader D. Windale Queen Duchess

§Bryan, Paul S., Whitebry Farm, Perkasie, Pa. ARHT

Chattel's Roxie Jr3 287 May 749 44 8436 460
Hero's Peerless Dawn Jr2 356 May 711 42 9065 482
Hero's Peerless Patience Jr2 67 May 987 37 2171 76
S. Fairlawn Peerless Hero D. Chattel's Levity
†Hero's Peerless Princess Sr2 137 May 1117 59 4928 230
Hero's Peerless Starlight Jr2 289 May 607 26 7257 296
Hollicharm's Marlene Jr3 332 May 683 44 8079 499
*Maridel's Hollicharm 5 365 Apr 335 17 10992 516
S. Rockingham Chattel D. Maridel of Edgewood Farm
*†Meadow Spring Starlight Maxine Jr4 151 May 1292 61 6916 312

Bumpass, R. D., Jadan Farm, Roxboro, N. C. ARHT

*Quail Roost Ideal Miss 5 362 May 858 49 12116 687

Burlingham, Lloyd, "Ton o' Gold Guernseys," Oconomowoc, Wis.

Ton o' Gold Betsey Jr2 305 Apr 490 23 6568 294
†Urbandale Labelle 9 64 Apr 1239 68 2553 146
S. Grangemead Chief D. Urbandale Gaybelle
Valencian's Beatrice Jr2 182 Apr 786 38 5582 253
Yahara Ann Sr2 290 Apr 574 36 6086 321

§Burns, Arthur C. & Sons, Darby Maple Farms, Milford Center, Ohio. ARHT

†Barbara Jean Stardust Sr3 299 May 814 36 8117 381
†Beauty's Princess Becky Jr2 227 May 529 26 4180 188
†Darby Maple Cardinal Sr2 259 May 571 26 5977 238
†Darby Maple Carnation Jr2 303 May 511 27 5915 292
†Darby Maple Carolyn Jr2 290 May 550 27 5668 280
*†Darby Maple Carrie Jr3 213 May 970 38 7730 313
†Darby Maple Cecilia Jr2 114 May 751 30 2731 107
S. Welcome-In Chardon D. Welcome-In Diana
†Darby Maple Celeste Jr2 86 May 1041 41 2786 109
S. Welcome-In Chardon D. Darby Maple Kathleen
†Darby Maple Cheer Jr2 115 May 768 31 2837 101
S. Welcome-In Chardon D. Morrow's Folly
†Darby Maple Cleopatra Jr2 105 May 779 29 2475 96
S. Welcome-In Chadron D. Welcome-In Valor's Eunice
†Darby Maple Corona Jr2 46 Apr 768 29 1171 44
S. Welcome-In Chardon D. Meeklyn's Precious
†Darby Maple Crystal Sr2 168 May 571 25 3342 161
*†Russada Sunglow 5 119 May 739 32 3241 144
S. Validate of Penn Villa D. Hermitcroft Sunshine 2d
†Way-Ellen Farms Czar's Emerita Jr2 154 Apr 906 37 4711 211

Bush, Alvin R., Wyno Farm, Muncy, Pa.

Coldspring's Beauty's Rosetta Jr2 225 May 1060 57 7624 377
Farview's Luella Jr4 170 May 1318 70 8055 406

*Foremost Rhoebe 7 68 May 2116 104 4003 193
S. Foremost Crown Prince D. Foremost Phoebe
Glenburnie Royal's Ruby Sr3 336 May 740 41 10641 550
¶Goodleigh Consort Sibbie Jr3 285 May 1043 49 10509 505
S. Coldspring's Hardwick Consort D. Goodleigh Royal Sibyl
*Langwater Angelic 6 65 May 2118 94 4122 196
S. Langwater Valencian D. Langwater Angelicia 3d
¶Pine Brook Farms Rosebud Jr3 230 May 1053 48 8423 409
*Pine Manor King's Romance 7 70 May 2036 101 4468 233
S. Coronation King of Pine Manor D. Florham Crystal
*Pleasantview Faith Sr3 365 May 664 29 14850 653
S. Coldspring's Royal's Raider S. Pleasantview Clara Belle
Sterling Minnie Jr3 288 July 1301 58 11854 534

Cabell's, Incorporated, Coppell, Texas.

¶Cabell's Angelina Royal 5 290 Apr 535 25 8038 361
Cabell's Eleanor of Texas 7 358 Apr 799 37 12507 568
¶Cabell's Judy of Fortune Jr3 288 Apr 382 24 8046 405

Cassatt, E. B., Est., Chesterbrook Farm, Berwyn, Pa. ARHT

¶C. F's Good Gift Sr2 151 June 789 40 4123 211
¶C. F.'s Greeting Jr2 305 May 76 4 8955 441
S. C. F.'s Santa Claus D. C. F.'s Romulus' Dreamer
¶C. F.'s Joyous Sr2 305 Apr 648 33 9463 456
S. Coldspring's Romulus Lad D. C. F.'s Jolly Rilma
*¶C. F.'s Lady Victory Jr4 182 June 912 50 7236 392
¶C. F.'s Merry Time Jr2 305 May 181 11 7561 416
S. C. F.'s Santa Claus D. C. F.'s Merry Duchess
¶C. F's Roman Hyacinth Jr2 204 June 956 50 7173 361
*¶C. F.'s Romulus' Delight Sr4 147 June 1111 48 6762 311
¶C. F's Romulus' Nell Jr2 91 June 1023 54 3269 160
S. Coldspring's Romulus Lad D. C. F's Nellie Bly
¶C. F.'s Rose Petal Sr2 60 June 701 41 1496 87
S. Coldspring's Romulus Lad D. C. F's Rosebud
¶C. F.'s Roulette Sr2 258 May 669 36 6420 361
¶C. F.'s Starlet Jr2 139 June 1001 52 5073 247

Chapin, Arthur J., Vanity Farm, Brandon, Wis.

¶Donna of Vanity Jr3 138 May 865 38 4221 181
¶June of Vanity 11 250 May 683 36 6737 302
¶Little Beauty of Vanity 6 240 May 800 36 6835 315
Pattie of Vanity Sr3 365 May 169 8 11834 522
S. Jonacre Vanity D. Polly of Vanity

Chatham, Thurmond, Klondike Farm, Elkin, N. C. ARHT

*Golf Branch A. D. Rosebud Beauty 8 335 May 1170 50 17167 686
*Klondike Double Fern Jr4 240 May 751 31 7550 335
Klondike Foremost Kay Jr2 84 May 1333 50 3707 153
*Klondike Hollianna 5 365 May 295 16 10798 530
S. Klondike Hollimost D. Klondike Kristin
*Klondike Holliborg Sr3 76 May 1675 55 3984 165
Klondike Hollicora Jr2 174 May 1154 48 6734 281
Klondike Hollideb Sr2 240 May 580 27 4623 221
*Klondike Hollimae Jr4 218 May 925 41 7984 362
*Klondike Hortense 5 310 May 818 37 10975 516
Klondike Knight's Dora Sr2 125 May 856 43 3934 198
*Klondike Kodetia Jr4 190 May 1138 54 7393 339
Klondike Lady Victoria Jr3 303 May 706 33 10050 453
*Klondike Libby Sr4 247 May 788 38 8817 402
*Klondike Lovely Lady Jr3 68 May 1238 53 2856 128
S. Mobjack Laddie D. Klondike Hollikim
Klondike Lucy Jr3 205 May 563 27 5063 265
Klondike Phillis Jr3 318 May 752 42 8513 452
Klondike Predictmost Bonnie Jr2 291 May 808 46 8527 437
Klondike Predictmost's Pauline Jr3 61 May 1387 55 2811 115
S. McDonald Farms Predictmost D. Klondike Leahriss
Klondike Predictmost's Rosa Jr3 132 May 950 46 4125 202
Klondike Ray Elizabeth Jr2 171 May 647 33 4094 202
Klondike Ray Jewell Jr2 118 May 962 46 3915 172
Klondike Raymost's Ora Sr2 205 May 842 41 5597 290
Klondike Ray Tulip Jr2 234 May 632 32 5475 273
*McDonald Farms High Star 5 127 May 786 42 4387 233
*Mobjack Primrose 8 329 May 1231 55 14923 727
Traxler's Knickmost Norine Jr3 365 May 177 10 8464 440
S. Klondike Knickmost D. Riegeldale Anchor's Nora
*Valmost's Rosa Sr4 217 May 1101 52 8910 424

§Cheek, Newman, Station Camp Farm, Hendersonville, Tenn. ARHT

†Belmont View Patricia Sr3 64 June 1100 50 2639 116
S. Riegeldale Emory's Laddie D. Belmont View Lucky
†Clear Springs' Agnes Jr2 256 June 677 32 6910 305
†Clear Springs' Fawn's Flossie Sr4 182 June 850 38 5893 281
†Daughter of Gray's Bess Sr4 179 June 877 38 6063 248
†Dorothy of Douglas Manor 8 12 Mar 504 20
S. Gayoso Southern Ranger D. Douglas Manor Christine
†Fairwold Reveller's Pride 6 196 June 1138 46 9198 371
†Hazelwood's Mina 5 182 June 1104 48 7475 347
†Idlehour's Norma 5 69 June 1288 52 3157 128
S. Klondike Kane D. Verbena Norma of South Lawn
†Issaqueena Master's Margey 5 200 May 744 35 6018 290
†Klondike Henrietta 5 204 June 806 36 7332 332
*†Maxim's Kate of Grassy Grove 5 274 June 656 33 7895 410
†Midview's Double Cross 6 274 June 404 21 5920 261
†Milton Farms Laura 6 61 May 1315 52 2599 116
S. Clear Springs' Maxim King D. Milton Farms Jennie
†Renabie Conqueror's Bellona Jr3 270 June 563 32 7334 403
†Riegeldale Beau's Gerda 6 183 Mar 428 18 4185 175
†Riegeldale Viscount's Dorothea 6 204 June 779 32 7164 290
†Sky Brook Martha 5 174 June 588 33 7251 231
†Station Camp's Fawn Jr2 58 June 1177 50 2284 96
S. Clear Springs' Vaillant D. Clear Springs' Fawn's Flossie
†Station Camp's Mina's Penny Sr2 64 June 999 46 2139 95
S. Maple Grove Admiral D. Hazelwood's Mina
†Sunshine's Lucky Nettie 6 116 June 1151 52 5069 256
S. Quail Roost Lucky King D. Sunshine's Maxim Annette
†Valenzia of Douglas Manor 8 122 June 1074 45 4872 211
S. Lockshire May Royal D. Green Vale Valentine

Christal, Henry I., Hanover Hill Farm, Yorktown Heights, N. Y.

Bethany Sonsie Sr3 365 May 399 32 11589 679
S. Franchester Shah D. Bethany Wistar's Sonsie
Fairlawn F. P. Judy Jr2 54 May 1296 51 2120 89
S. Phillips Fairlawn Peerless D. Graceland Golden Chic
†Hanover Hill Molly's Majesty Jr2 133 May 822 46 3741 182
†Judith of Beech Wood Farm Jr4 164 May 962 47 5521 258
Madrey Farm Levity Mertie Jr2 284 May 783 37 8063 380
†Madrey Farm Princess Leader Sr2 152 May 762 44 3916 209
*McDonald Farms Supreme Levity Jr4 182 May 1250 62 8441 445

Quinton Stock Farm Betsy Jr3 74 May 1747 80 3939 177
s. Riegeldale Ben's Taxpayer D. Broadview's Pet Adoration
¶Rose-Ann Butterfat's Isabel Jr4 131 May 789 41 3566 184
*Rosewald Ramona 5 138 Apr 913 38 5135 209
*Skyline Mystery Sr4 350 May 840 45 12841 704
Victor's Valencia 8 365 May 836 47 15292 828
s. Langwater Victor D. Mable Frost of Begeacres

§Church Farm School, Glenloch, Pa.
†Beauty of C. F. S. Jr2 114 May 801 44 2962 169
†Bon Ami of C. F. S. Jr2 125 May 707 31 2767 127
†Delight of C. F. S. Sr2 163 May 1014 45 5314 254
†Duke's Alphea of Whitford 7 143 May 1096 58 5433 299
†Duke's Ethel of C. F. S. Jr3 197 May 579 28 4584 206
†Duke's First of Whitford 8 262 May 799 44 9396 487
†Duke's Mary of C. F. S. Jr3 290 May 592 38 9151 475
†Duke's Patroness of Whitford 6 305 May 151 8 8147 429
s. Roamer's Duke of Whitford D. Pan's Patroness of Whitford
†Duke's Princess of C. F. S. Jr3 61 May 1272 64 2490 124
s. Roamer's Duke of Whitford D. Whitford's Queen
†Duke's Princess Rose Queen Jr3 301 May 886 43 9383 429
†Duke's Queen of C. F. S. Jr3 264 May 682 43 7303 422
†Duke's Rosalie of C. F. S. Jr2 227 May 708 36 5728 269
†Duke's Rose Marie of C. F. S. Jr3 213 May 733 41 5474 275
†Goldilocks of C. F. S. Jr2 96 May 928 46 2789 133
†Honora of C. F. S. Jr2 304 May 747 41 7913 406
*†Jeannie of Whitford 12 305 Mar 346 16 9262 414
s. Roy of Hill Girt D. Naomi of Whitford
*†Lois of C. F. S. Jr4 218 May 1028 59 8104 447
†Maytime of C. F. S. Jr2 213 May 627 34 4590 250
*†Peter Pan's Aileen of Whitford 10 281 May 936 49 9801 463
*†Roamer's Alphea of C. F. S. Jr4 69 May 1248 52 2841 125
s. Strongheart's Roamer D. Roy's Reliable of Whitford
†Roamer's Blossom of Whitford 6 305 May 581 28 10968 514
s. Strongheart's Roamer D. Whitford's Rosemary
†Roamer's Foremost Bess Jr2 73 May 714 32 1630 78
s. Strongheart's Roamer D. Whitford's Foremost Bess
†Roamer's Jeanine of C. F. S. Jr2 305 May 272 15 5742 292
s. Strongheart's Roamer D. Princess Jean of Whitford
†Roamer's Jean of C. F. S. Jr3 291 May 584 32 6889 358
†Roamer's Precious of C. F. S. Jr2 121 May 725 33 2904 136
†Roamer's Ridinghood of C. F. S. Jr4 116 May 1034 52 3893 183
*†Rose of C. F. S. 5 98 May 1252 67 3937 202
†Whitford's Easter 6 305 Mar 25 1 8999 435
s. Hill Girt Whitford D. Pan's Mildred of Whitford
†Whitford's Effie 6 125 May 1561 67 5923 264
†Whitford's Flower Girl 6 305 May 525 31 8139 433
s. Roy of Hill Girt D. Rose Petal of Whitford
†Whitford's Patronella 5 195 May 897 56 6141 372
†Whitford's Rose Queen 5 242 May 978 51 8600 427
*†Whitford's Spotted Pearl 5 95 May 1142 57 3514 173
†Whitford's Valentine 7 238 May 986 55 8234 438

Coker's Pedigreed Seed Company, Hartsville, S. C.
¶Belmont View Nikwassi 5 223 May 930 41 7852 391
¶Brittony Silver Jessica Sr3 365 Apr 877 53 13070 720
s. Coker Helen's Silver King D. Josey's Silver Cavalier
¶Burch's Victor Clara 6 96 May 1467 67 4645 212
s. Hilltop Butterfat Victor D. Coker Cavalier Clara
Clear View Prince's Pet Sr2 247 Apr 858 47 7505 396
*Clyburn Butterfat Rosette 7 142 May 1617 79 8066 415
Clyburn Emma's Julia 5 289 May 1467 61 14463 606
¶Clyburn Silver Rosette Sr3 143 Apr 897 41 5332 248
Coker Don's Betty Lou Jr2 365 May 958 55 12336 668
s. Greyholme's Slogan''s Don D. Monte's Betty Lou
¶Coker Don's Sweetbriar 8 305 May 601 30 10536 524
s. Greyholme's Slogan's Don D. Coker Silver Sweetbriar
Coker Helen's Silver Louise Jr2 40 May 1175 47 1469 59
s. Coker Helen's Silver King D. Monte's Betty Lou
¶Coker Holliston Ray Silverine 5 54 May 1345 60 2240 111
s. Coker Butterfat Holliston D. Coker Ray Silverine
¶Coker King Silver Fairy Sr3 148 May 1135 58 6171 308
Coker Noble Sweetbriar Jr4 365 Apr 1030 50 14832 706
s. Coker Butterfat Noble D. Coker Don's Sweetbriar
Coker Silver Laddie's Hilda 5 309 May 679 38 9514 503
*Lakemont Anthony's Maid 5 141 May 1498 65 7876 353
¶Lendolure Ruth Julip Jr4 305 May 147 9 9508 529
s. Riegeldale Emory's Climax D. Hector's Ruth Julip
Monte's Betty Lou 6 365 Apr 524 30 13902 729
s. Gayoso Monte D. Betty of Holly Grove Farm
¶Oakhurst Hollie Jr3 305 May 99 6 8626 454
s. Quail Roost Lucky Jean D. Oakhurst Democrat's Julia
*¶Rivelon May Lenore 8 279 May 950 53 11213 559

§Colopy, Carl A., Glen Oaks Farm, Danville, Ohio. ARHT
†Glen Oak's Betty 7 128 June 1417 49 5866 227

§Colopy, G. S., Glen Oaks Farm, Danville, Ohio. ARHT
†Fancier's Wonder of Homestead Jr3 110 June 994 47 4292 190
s. Ideal's Fancier D. Knight's Wonder of Summitstead
†Glen Oak's Jewel's Ramona Jr2 61 June 992 35 2030 71
s. Ideal's Rose Jewel D. Glen Oak's Monna
†Glen Oak's Lorna Jr3 149 June 1052 43 5236 232
†Glen Oak's Topsy Jr3 189 June 1086 41 7279 322
†Glen Oak's White Arrow 6 93 June 1221 50 3865 155
s Ideal's Daylo Gardenius D. Daisy's White Arrow

§Colopy, G. S. & Son, Glen Oaks Farm, Danville, Ohio. ARHT
†Glen Oak's Becky Jr3 192 June 588 27 5026 214
†Glen Oak's Linda 5 243 June 1040 49 8242 376

§Cone, J. H., Cone's Dairy, Plant City, Fla. ARHT
†Beaver Creek Rosanne Jr4 305 Jan 334 17 10478 459
s. Klondike Kim D. Delightful Rose of Beaver Creek
Clear Springs' Maxim F. Libby 6 365 Jan 147 8 9058 378
s. Maxim's Master Fred D. Libby of Garden Creek
†Clear View Emory's Goldyann Jr2 305 Jan 343 23 7156 330
s. Riegeldale Emory's Relieance D. Miller's Little Goldyann
†Coker Noble Lass 6 114 Dec 518 27 2286 111
†Cones-Maxim F. Libby's Pride Jr3 305 Dec 89 4 6838 263
s. Greenlea Florida Special D. Clear Spring's Maxim F. Libby
*†Cone's Maxim Lassie Jr3 278 Mar 657 33 6171 250
*†Cone's Special Alice Jr3 213 Mar 380 22 3667 187
†Cone's Special Roscoe Alice Jr2 285 Mar 460 23 4810 219
†Dukes Dale Gay Emma 5 292 May 445 20 6662 280
*†Dukes Dale Noan Sr3 206 Feb 598 24 6036 247
†Dukes Dale Royal Hallie Sr4 229 Feb 726 36 7070 337

†Flint Farm Cherry's Daughter Sr2 305 Jan 14 7169 337
s. s. Clear Springs' El-Climax D. Flossy's Cherry of Flint Farm
†Indian River Mck Alice Sr3 305 Sept 68 3 6031 266
s. Riegeldale Mck Anthony D. Indian River Majesty Lydia
*†Lendolure Valiant Alice 5 275 Feb 421 22 7138 339
†Milton Farms Nancy Jr4 204 Mar 522 25 5279 227
†Riegeldale Ferdinand's Lona Sr4 305 Jan 8 5911 255
s. Bournedale Ferdinand D. Maywick's Lona
*†Riegeldale King's Mavourneen Jr4 225 Feb 347 16 5631 274
*†Rosellen of Cedar Grove 7 275 Feb 556 28 6981 323
†Senator's Royal Beauty Sr4 305 Jan 84 3 5929 219
s. Senator of Arden D. Lucy May of Deer Lick Farm
*†Verndew's Evergreen 6 278 Mar 680 32 7962 408
†Verndew's May Rose Jr3 249 Mar 634 35 5837 300

§Conn, J. Donald, Brookvale Farm, Red Lion, Pa. ARHT
*†Brookvale Beata 5 170 June 640 26 4919 223
†Brookvale Betty Sr4 305 June 110 5 5595 251
s. Dicta Monarch D. Milane Beatrice
†Brookvale Betty Lou Jr2 243 June 492 25 5099 261
*†Brookvale Dottie Sr2 238 June 299 15 5008 263
†Brookvale Easter Bonnet Jr2 103 June 529 24 1918 87
s. Blakeford Slogan D. Brookvale Beata
†Brookvale Evening Star Jr2 85 June 597 27 1843 79
s. Brookvale Conrad D. Brookvale Diana
†Brookvale Jeanny Jr2 190 June 658 32 4871 235
†Brookvale Martha Jr2 105 June 674 32 2691 118
s. Blakeford Slogan D. Moonbeam's Ray of Shirley
†Brookvale Sally Jr2 286 June 199 12 4167 231

§Connell, Tommy, Guern-Haven Farm, La Salle, Colo. ARHT
Seco Astor's Gen Jr3 320 May 664 35 7199 362
†Sunshine Mercy 5 152 May 1001 46 5365 229
s. Meadow Lodge Rex's Yeoman D. Warren's Sunshine Margery

Conover, Clifford L., Conover's Hightstown Guernsey Dairy, Hightstown, N. J.
Hillside Hope 10 182 May 1668 86 10411 444
King's Daisy of Mercer Sr3 244 May 996 46 8495 382
Lad's Blanchette of Mercer Sr2 73 May 1267 64 3020 132
Lad's Hope of Mercer 6 133 May 1484 83 6766 351
Lad's O. K. Myrtle of Mercer Jr4 81 May 1583 87 4288 202
O. K.'s Gold Belle of Mercer 7 196 May 1419 81 9769 473
O. K.'s Mable of Mercer Sr3 115 May 1480 70 5850 293

Conover, Clifford L., Mr. & Mrs., Conover's Hightstown Guernsey Dairy, Hightstown, N. J.
King's Beulah of Mercer Sr4 38 May 1521 82 1808 97
s. Rose Gold King of Mercer D. Gold King's Beulah of Mercer
King's Gold Beulah of Mercer Jr3 234 May 789 44 6860 371
Lad's Rose of Mercer Sr4 152 May 1569 77 7892 365

Conover, Clifford L., Mrs., Conover's Hightstown Guernsey Dairy, Hightstown, N. J.
Gold King's Princess of Mercer 5 207 May 946 49 7787 373

Cotting, C. E., Chedco Farm, Berlin, Mass.
*Chedco Alice Blue Bell Jr4 114 June 1505 59 6166 252
Chedco Calla Lily Jr2 365 May 506 30 9897 560
s. Chedco Coronation King D. Two Brooks Calla
Chedco Candida Jr2 88 June 1022 55 3003 141
s. Chedco Coronation King D. Two Brooks Candida
Chedco Cantata Jr2 137 June 811 49 4189 241
Chedco Chance Sr2 365 June 564 31 11421 544
s. Chedco Coronation King D. Chedco Charm
Chedco Forsythia Jr3 102 June 1002 59 3677 200
*Chedco Lady Supreme 5 302 June 1230 51 14848 595
*Chedco Lady Violet Sr4 240 June 1029 60 9427 467
*Chedco Laurel 7 170 June 1397 69 8152 394

§Cox, Walter, The King's Farm, Ludlow, Pa. ARHT
†Royal Princess Gladys 6 272 May 743 41 8262 470
*†The King's Farm Constance Jr3 305 May 366 19 7162 358
s. Antietam Constant D. Sparta's Edna May
†The King's Farm Dorothy Jr2 92 May 1069 48 3345 149
†The King's Farm Gerty Jr2 211 May 529 31 4273 226
†The King's Farm Mabelle Jr2 294 May 610 37 7169 389

Crane, Francis V., Basquaerie Farms, Millis, Mass. ARHT
Aldrich Farm Stardust Jr2 225 May 915 56 8142 467
Basquaerie Gay Cherry Rose Jr2 365 May 594 35 11844 620
s. Green Meads Gay Defender D. Ladderlook Princess Pat
*Coronation Beatrice 6 136 May 1941 80 9106 372
Coronation Dana Sr3 203 May 1337 54 9909 425
Coronation Lil Sr2 83 May 1443 59 3723 143
s. Coronation Climax D. Rex's Lena
*Coronation Opal's Jewel 5 311 May 1406 71 15545 707
*Coronation Phylis Sr3 195 May 1143 56 8077 377
*Coronation Winona 6 197 May 1110 55 8409 395
Douglaston Baroness Burton 6 319 May 582 35 8223 484
*Fairlawn Levity 6 284 May 1179 59 12236 574
Fairlawn L. Girlie 5 365 May 344 17 15085 676
s. Coronation Leader D. Phillips Peerless Girl
*Fairlawn L. Hyalite • Sr4 310 May 1015 57 12268 640
Gardenville King's Lorie Sr2 80 May 1314 62 3514 166
s. Gardenville Coronation King D. Marshallvale Lorie
Hominy Hill Lindy Sr2 216 May 998 56 7694 416
*Horse Shoe F. Aura 7 150 May 1736 75 9037 387
*Ladderlook Dianite Sr4 365 Apr 720 37 15067 691
s. Ladderlook Wiseacre D. Ladderlook Dianthus 2d
*Ladderlook Freesia Sr4 68 Apr 1664 63 3737 162
s. Ladderlook Wisdom D. Ladderlook Freda
*¶Ladderlook Moonblossom 7 77 May 2177 86 2177 219
s. Coronation Corporal D. Ladderlook Moonflower
Ladderlook Princess May Rose Sr4 165 May 1143 53 6884 311
*Pine Manor Cleopatra Sr4 365 May 89 5 12312 646
s. Coronation Count D. Pine Manor King's Topaz

Cushner, W. E., Wecco Acres, Stillwater, Minn.
†Bessie of Wecco Acres Jr3 305 Mar 429 22 7761 367
s. Pagan Boy of Oakleigh D. Bessie of Rockview
Corner Hill Majestic 5 172 May 1304 68 7829 407
Crown Prince's Florette Jr4 209 May 794 41 6514 343
Effie's Mag of Metomen Sr4 228 May 1098 54 8038 418
Gallant's Judy Girl Sr4 95 May 1527 70 5044 219
†Pagan Boy's Florence Jr2 61 Apr 1013 50 2033 92

Royal's Mary of Village View	Sr3	179	May	1372	60	8296	346
†Ruby's Duchess of Metomen	Sr4	51	Apr	1449	58	2462	98
Ruby's Etta of Broadview	Sr3	365	May	507	25	8516	421
S. Glenwater Merit D. Ruby's Girl of Broadview							
Wecco's Carmel's Nina	Sr2	183	May	893	45	5570	275
†Wecco's Doretta	Jr2	61	Apr	784	35	1563	63
Wecco's Majestic	Jr2	231	May	807	48	6295	343
Wecco's May Belle	Jr3	216	May	1025	54	6575	343
†Wecco's Pagan's Bessie	Jr2	305	Feb	127	7	6992	330
S. Pagan Boy of Oakleigh D. Bessie of Rockview							
Wecco's Pagan's Mary	Jr3	365	May	356	18	8004	379
S. Pagan Boy of Oakleigh D. Sam's Marie							
†Wecco Pagan's Patsy	Sr3	44	Apr	1289	53	1825	55
S. Pagan Boy of Oakleigh D. Center Valley Patsy							

§Daniel, Kenneth H., Kenmax Stock Ranch, Gooding, Idaho. ARHT

*Countess of Choice Acres	17	342	May	708	33	10338	467
†Kenmax Jesse's Lettie	Jr2	242	May	891	40	6748	310
†Kenmax Jesse's Lila	Jr2	289	May	678	36	5938	302
†Kenmax Jesse's Vanity	Jr2	253	Apr	224	13	5220	296
S. Idagem Truman's Jesse D. Sequel's Vanity Cream Puff							
*Kenmax Oscar's Lottie	Sr4	365	Apr	449	20	15947	640
S. Toponis Marvel's Oscar D. Patricia's Ladie							
*†Kenmax Sequel's Lassie	5	305	Mar	102	5	7844	364
S. Coventry Honoria's Sequel D. Patricia's Ladie							

§Davis, F. B., Jr., Brays Island Plantation, Yemassee, S. C. ARHT

†Ben's Pansy of Q. S. F.	Jr2	213	June	898	42	6590	304
†Brays Island Bon-Ton's Actress	Jr2	116	May	1162	56	4565	218
†Brays Island Bon-Ton's Donna	Jr2	73	Apr	1025	50	2439	109
†Brays Island Cinnamon	Jr3	69	June	974	49	2285	113
S. Cesor Bon-Ton's Premium D. Galahad's Gippy Catherine							
†Brays Island Emory's Fawn	Jr2	126	June	1126	53	5048	238
†Brays Island Laurel	Jr2	243	June	674	38	5934	321
*†Brays Island Narcissus	Jr4	94	June	1137	65	1137	202
S. Cesor Bon-Ton's Premium D. Utmost's Gippy Esther							
*†Brays Island Sweet Pea	Jr3	305	June	189	11	7280	410
S. Cesor Bon-Ton's Premium D. Brays Island Sue							
*†Cesor Bonnell's Laura	7	305	May	202	11	9350	462
S. Cesor Jay's Bonnell D. Cesor Laddie's Flicker							
†Cesor Ellton's Donnabelle	Jr2	305	June	37	2	3319	171
S. Cesor Ellton Maxim D. Cesor Maxim's Donnette							
*†Cesor Ellton's Irene	Jr3	159	June	744	36	5041	251
†Cesor Ellton's Ruby	Sr2	305	May	490	29	6768	396
S. Cesor Ellton Maxim D. Ferncliff Ruddy							
*†Cesor Ellton's Vardessa	Jr3	122	June	1072	50	5078	252
†Cesor Fancy's Clove	Jr2	305	May	197	11	8506	397
S. Cesor Fancy Maxim D. Cesor Penwyn's Clementine							
*†Cesor Golden Eugenia	Jr4	164	June	1124	54	6490	308
*†Cesor Golden Ruthie	6	52	June	1403	60	2424	106
S. Cesor Golden Max D. Cesor Laddie's Ruby							
†Cesor Mercury's Daisanna	Sr2	261	June	588	32	5277	305
*†Cesor Mercury's Dardenella	Jr3	292	June	778	44	8202	453
†Cesor Mercury's Duchess	Sr2	228	June	552	34	4584	249
*†Cesor Mercury's Judy	Sr4	61	June	1381	59	2874	133
S. Cesor Noble's Mercury D. Cesor Bon-Ton's Juno							
*†Cesor Noble's Platinum	6	198	June	1137	50	9169	428
*†Cesor Pontiff's Lady Astor	Sr3	105	June	858	43	3330	162
S. Cesor Violetta's Pontiff D. White Oak Christina							
*†Clear Springs' Princess Fawn	7	122	June	1224	52	5145	231
*†Edisto Farm's Goldie	Sr4	305	June	291	15	10224	486
S. Edisto Farm's Challenger D. Supremes Gloryance							
*†Fairlawn Huckleberry	Jr4	305	June	115	6	6848	327
S. Fairlawn Maxim's Ensign D. Fairlawn Rosebud							
†Horse Shoe Conrad's Groton	Jr2	163	June	874	44	5037	237
*Prince's Glory's Actress	6	353	June	936	51	12840	662
†Red Cross Bright Dame	Sr2	305	June	376	19	7751	408
S. Quail Roost Bright Peer D. Quail Roost Lucky Lassie							
*†Riegeldale Charlotte's B-Cup	8	197	June	1266	56	9124	414
*†Riegeldale Mck King's Donna	6	151	June	1383	69	7686	383
*†Southampton Lucky Lassie	Jr3	166	June	936	46	6552	325
†Sunshine's Viscount's Rowan	Jr2	257	June	568	31	4700	255
†Woodacres Coronation Rene	Jr2	286	June	629	30	6746	301
†Woodacres Royal Veronica	Jr3	305	May	146	7	4548	235
S. Douglaston Prince Royal D. Wethersfield Verona							
*†Zimalcrest Design's Rhodessa	5	305	May	364	20	8736	450
S. Quail Roost Maxim's Design D. Zimalcrest Rhodora							

§Davis, Henry G., Maple Farm, Lewbeach, N. Y. ARHT

†Beaverkill Diana	Jr2	70	May	796	37	1731	76
S. Elmwood Farms Royal Ability D. Carrland's Arbutus' Daisy							
*†Brookside Doris	5	201	May	946	53	6685	354
†Carrlands Lad's Gay	Sr4	304	May	491	19	8743	393
†Davis Maple Farm's Wing's	Sr3	243	May	523	31	5933	350
†Foremost Comet's Huntress	Jr2	305	Mar	342	19	7738	381
S. Foremost Comet D. Vassar's Huntress							
†Foremost Comet's Theda	Jr2	133	May	783	36	3525	151
†Foremost Fearless' Edith	Sr4	164	May	919	45	5107	222
†Foremost Regal's Edith	Jr2	207	May	779	38	5179	224
†Foremost Regal's Jewel	Jr2	143	May	709	33	3302	136
†Foremost Regal's Sublime	Jr2	155	May	836	45	4595	234
S. Foremost Regal Comet D. Foremost Fearless' Sublime							
¶Greenacres Golden Jubilee	Sr2	273	May	760	38	7135	327
†Living Spring Farm Hattie	Sr4	116	May	1409	66	5601	289
S. Hayfield's Ocean Liner D. Living Spring Farm Pet							
†Lyonbred Beaverkill Patricia	Jr2	283	May	846	44	8110	401
*†Spring Knoll Amy	Sr3	200	May	813	43	6334	327
*†Topitall Betsy	7	73	May	1312	64	3255	154
S. Rockingham Prince Charles D. Glynwood's Cynthia							
†Topitall Cornelia	Jr3	305	Apr	65	4	6573	370
S. Glynwood's Jack-in-the-Pulpit D. Topitall Betsy							

§Davis, Robert S., Idacrest Guernsey Farm, Kuna, Idaho. ARHT

†Charm of Edgehill	Sr3	267	Apr	547	29	7087	338
†Idacrest Lady Elsie	Jr2	143	May	917	40	3960	172
S. Delphi Dell Prince Ivan D. Theo-Vale Eleda							

§Davis, Robert S. & Myrtle M., Idacrest Guernsey Farm, Kuna, Idaho. ARHT

*†Chuckanut Phyl-D	6	123	May	1234	56	5066	235
†Idacrest Martha	Jr2	99	May	897	35	3196	136
S. Idacrest Champion D. Maybelle's Julia							

§Davisson, B. M., Davisson Farms, Jane Lew, W. Va.

*Davisson Farms Fancy	Sr4	188	June	1380	69	10246	485

§Dealy, Ray, "Land o'Dreams," Bow, Wash. ARHT

†Land o'Dreams Ann	Jr2	209	May	936	46	6133	321
*†Land o'Dreams Belinda	Jr3	180	May	898	46	5771	334
*Land o'Dreams Beulah	Jr3	334	May	681	40	8315	463
*†Land o'Dreams Beverly	Sr3	137	May	1195	55	5357	272
*†Land o'Dreams Charity	Jr3	94	May	1005	53	3037	156
S. Western Glow Benedict D. Wesclair Verner Jewel							
†Land o'Dreams Charlotte	Jr2	305	Apr	446	28	6192	350
S. Western Glow Benedict D. Land o'Dreams Lovely							
Land o'Dreams Charm	Jr2	365	Apr	383	22	9195	501
S. Western Glow Benedict D. Rozelyn Daisy Girl							
†Land o'Dreams Cinderilla	Jr2	213	May	682	37	4816	272
Land o'Dreams Clara	Jr2	365	Apr	296	17	7225	379
S. Western Glow Benedict D. Land o'Dreams Lady Luck							
Land o'Dreams Confidence	Jr2	365	Apr	307	17	9049	446
S. Western Glow Benedict D. Rozelyn Roseline							

DeKorte, James, Franklin Lake Dairy Farm, Sussex, N. J.

*Brian Boru Molly	9	266	May	462	21	5956	237
†Franklin Lake's Ada	Sr3	115	May	898	43	3835	175
Glengeran Hazel	7	291	May	868	42	9899	452
†Stadacona Beauty Lass	Jr3	190	May	784	37	5095	239
*Stadacona Margery	5	266	May	818	42	8070	400
†Stadacona Riverie	Sr4	94	May	1190	55	3732	180
S. Stadacona Radium D. Stadacona Dream							

§Dietrich Farms, Incorporated, Farm No. 1, Bremen, Ind. ARHT

*†Owen's Place Admiral's Cinda	Jr4	201	May	538	29	5118	271
*†Owen's Place Admiral's Delia	Sr4	50	May	1532	74	2386	125
S. Wildwood Actor's Admiral D. Owen's Place Delia							
†Owen's Place Admiral's Mirth	Jr3	89	May	1225	58	3743	166
S. Wildwood Actor's Admiral D. Owen's Place Monarch's Mirth							
*†Owen's Place Admiral's Molla	Jr2	305	Mar	202	11	8948	462
S. Wildwood Actor's Admiral D. Owen's Place Molla							
*†Owen's Place Dandy's Lucy	Jr3	212	May	666	44	5104	289
†Owen's Place Royal's Mary	Jr2	191	May	584	23	3790	157
*†Owen's Place Royal's Pearl	Jr3	305	May	508	30	8264	411
S. Pine Manor King's Royal D. Owen's Place Monarch's Phyllis							
*†Wakelea Happy	5	40	May	1488	59	1834	75
S. Pine Manor Aztec D. Rose's Helen of Plain View							
*†Wakelea Janice	Jr3	45	May	1297	50	1821	74
S. Wakelea King Royal D. Wakelea Joy							
*†Wakelea Nan	Sr3	173	May	817	45	5062	265
*†Wakelea Rose	Jr4	63	May	1303	57	2653	127
S. Marshall of Eagle Valley D. Wakelea Judy							
*†Owen's Place Royal's Julia	Jr4	40	May	1254	52	1547	68
S. Pine Manor King's Royal D. Owen's Place Monarch's Becky							

§Dietrich Farms, Incorporated, Farm No. 2, Bremen, Ind. ARHT

†Normandy Abigail	Jr2	187	May	828	42	5388	264
†Owen's Place Betsy Emily	Sr2	305	Apr	15		7204	382
S. Pine Manor Coronation Kenfleur D. Kenfleur's Princess Betty							
†Owen's Place R. K. Harmony	Jr2	121	May	1009	52	4110	192
†Owen's Place Royal's Bea	Jr2	265	Feb	659	38	7156	384
†Owen's Place Royal's Flute	Sr2	305	Apr	386	22	8503	466
S. Pine Manor King's Royal D. Reger's Mamie of Owen's Place							
*†Owen's Place Royal's Gladys	Jr3	83	May	1235	81	3334	187
S. Pine Manor King's Royal D. Owen's Place Gladys							

Dillard, D. H., Oak Park Farm, Madison Heights, Va.

Belle's May of Monroe	6	150	May	812	41	5236	271
Butterbrownie of Kenmore	5	133	May	1268	70	6143	319
Highland's C. C. One	Jr3	365	May	576	27	12557	639
S. Sherwood Forest Royal D. Highland's Hundred Forty Four							
Oak Park June Princess	Jr3	305	May	899	41	9603	484
Oak Park Maxim Rose	Jr2	196	May	1003	45	6888	345
Red Hill Laila	Jr4	34	Apr	1323	53	1469	59
S. Vagabond's Delight D. Red Hill Girlie							
*Wilburn Indian Love Call	Sr4	86	Apr	1507	66	4379	197
S. Sherwood Forest Don D. Wilburn Minnie's Indian Girl							

Dinsmore Dairy Company, Dinsmore, Fla. ARHT

*Butler Island Co-Ed	8	365	Apr	670	23	14425	609
S. Butler Island Majesty Colonel D. Butler Island Foremost Miriam							
*Butler Island Corena	9	213	May	975	40	8392	350
†Dinsmore Candace	6	108	May	991	35	3304	141
S. Butler Island Majesty Colonel D. Westmooreland Keepsake							
Dinsmore Coella	6	99	May	1530	54	4770	167
S. Butler Island Majesty Colonel D. Ardella of Home Farm							
*Dinsmore Cory	5	270	May	770	39	9124	402
†Dinsmore Cosy	Jr2	68	May	751	31	1681	61
S. Butler Island Majesty Colonel D. Dinsmore Maxim's Fawn							
†Dinsmore Empress Agatha	Sr2	305	May	16	1	4569	228
S. Bournedale Ace's Sovereign D. Cosquay's Actress							
†Dinsmore Empress Bertha	Jr2	276	May	427	22	3880	199
†Dinsmore Empress Daisette	Jr2	111	May	647	29	2276	100
S. Bournedale Ace's Sovereign D. Dinsmore Valmax Dairymaid							
¶Dinsmore Empress Edda	Sr3	305	Apr	175	8	8403	372
S. Bournedale Ace's Sovereign D. Dinsmore Valmax Edith							
†Dinsmore Empress Elsa	Sr2	150	May	531	23	2841	123
†Dinsmore Empress Elva	Sr2	80	May	726	25	1830	63
S. Bournedale Ace's Sovereign D. Dinsmore Princess Elma							
†Dinsmore Empress Eunice	Jr2	292	May	717	37	7682	400
Dinsmore Empress Isabelle	Jr2	326	May	831	31	9591	388
Dinsmore Empress Kamosa	Jr2	306	May	915	43	9627	466
*Dinsmore Ethel	7	156	May	1049	46	5870	264
*Dinsmore Faymost Rosalind	6	169	Mar	1195	47	7334	294
*Dinsmore Gay Anemone	5	226	Mar	702	33	7024	301
*Dinsmore Gay Hess	5	311	Apr	846	36	10182	453
*Dinsmore Gay Hester	6	254	May	835	39	8907	423
†Dinsmore Holtra Ardella	Sr2	61	May	736	39	1445	66
S. Rockingham Ultra Hollistar D. Dinsmore Radiant Ardella							
*Dinsmore Holtra Dorothy	5	265	May	833	44	8798	463
Dinsmore Holtra Hildette	Sr2	82	May	1070	46	2676	117
S. Rockingham Ultra Hollistar D. Hilda of Home Farm							
†Dinsmore Holtra Janette	Sr2	79	May	830	36	2070	86
S. Rockingham Ultra Hollistar D. Strong Boy's Janette							
*Dinsmore Holtra Pixie	7	229	May	1100	50	9994	469
*Dinsmore Holtra Wren	Sr3	177	May	1138	54	6938	336
S. Rockingham Ultra Hollistar D. Dinsmore Weigelia							
Dinsmore Majestic Audrey	Jr4	365	Jan	671	36	14487	718
S. Dinsmore Majestic Rose King D. Sapeloe Azalea							
*Dinsmore Majestic Beta	6	60	May	1479	63	2759	114
S. Dinsmore Majestic Rose King D. Dinsmore Medico Beda							
*Dinsmore Majestic Gilda	5	68	May	2062	84	4213	173
S. Dinsmore Majestic Rose King D. Dinsmore Gloriana							
*Dinsmore Majestic Jezebel	5	291	May	1067	49	10970	532
*Dinsmore Majestic Leilia	Sr4	309	May	769	41	9375	475

*Dinsmore Majestic Phyllis 5 23 Mar 1168 62
s. Dinsmore Majestic Rose King D. Coble's Pet
†Dinsmore Maxmost Aggie Sr3 305 Nov 407 24 8236 406
s. Quail Roost Maxmost D. Dinsmore Sovereign's Honoria
Dinsmore Maxmost Christine 5 142 May 1316 59 6082 271
*Dinsmore Maxmost Della Sr3 360 May 734 38 10907 546
*Dinsmore Maxmost Eloise Sr4 238 May 1053 50 8981 433
*Dinsmore Maxmost Emmina Sr4 365 May 470 28 10905 610
s. Quail Roost Maxmost D. Emlyn's Ultra Princess
†Dinsmore Maxmost Flavia Jr3 141 May 741 33 3310 151
*Dinsmore Maxmost Formosa Sr4 165 May 1023 40 6103 264
*Dinsmore Maxmost Gail Sr4 324 May 893 44 12207 620
†Dinsmore Maxmost Gloribell Jr2 69 May 804 34 1764 72
s. Quail Roost Maxmost D. Dinsmore Gloriana
†Dinsmore Maxmost Hortense Jr2 72 May 602 23 1405 54
s. Quail Roost Maxmost D. Butler Island Confidence
Dinsmore Maxmost Ione 6 218 Apr 391 20 4815 220
*Dinsmore Maxmost Johanna Sr4 78 May 1178 49 3086 134
s. Quail Roost Maxmost D. Dinsmore Valmax Josephine
†Dinsmore Maxmost Kyrta Jr4 146 May 865 38 3790 155
†Dinsmore Maxmost Magda Sr2 221 May 586 30 4256 214
*Dinsmore Maxmost Martha 5 176 May 1237 58 8493 404
*Dinsmore Maxmost Pristina Jr4 365 Apr 58 3 12317 653
s. Quail Roost Maxmost D. Princess May of Skiprut
†Dinsmore Maxmost Rose Jr2 64 May 763 32 1472 60
s. Quail Roost Maxmost D. Dinsmore Princess Poppy
†Dinsmore Maxmost Russett Jr2 294 May 612 28 6423 270
*Dinsmore Maxmost Seneca Sr4 294 May 719 33 9861 455
*Dinsmore Maxmost Trixy 5 177 May 1133 46 7313 323
†Dinsmore Maxmost Verna Jr2 85 May 555 26 1496 67
s. Quail Roost Maxmost D. Knight's Violet
*Dinsmore Maxmost Vesta Sr4 272 May 1091 54 11241 561
*Dinsmore Medico Image Sr3 333 May 828 40 10242 511
†Dinsmore Mistress Dottie Sr2 173 May 726 32 4031 179
s. Dinsmore Master Max D. Dinsmore Maxmost Dimple
†Dinsmore Mistress Helga Sr2 257 May 459 22 4876 223
Dinsmore Mistress Muriel Sr2 64 May 970 35 1909 69
s. Dinsmore Master Max D. Dinsmore Princess Muffett
†Dinsmore Mistress Tootsie Jr2 82 May 634 25 1577 59
s. Dinsmore Master Max D. Dinsmore Valmax Topsy
Dinsmore Princess Issie 5 128 May 1317 45 5285 227
*Dinsmore Princess Juniata 5 122 May 1264 54 4855 219
*Dinsmore Princess Muffett 7 164 May 1193 53 6668 306
*Dinsmore Princess Nellie 7 292 May 867 43 9506 487
†Dinsmore Princess Zenita Jr2 71 May 536 24 1298 55
s. Maxim's Prince Edward D. Dinsmore Valmax Zenoria
†Dinsmore Queen Adrienne Sr2 111 May 913 36 3085 126
s. Ruayne King's Majesty D. Dinsmore Adelaide
*Dinsmore Queen Florette Sr3 354 May 587 27 12521 513
Dinsmore Queen Gertrude Jr2 109 May 1318 43 4442 152
*Dinsmore Queen Ginger Sr3 330 May 835 38 10610 511
*Dinsmore Queen Kewpie Sr3 172 May 1165 46 7134 303
†Dinsmore Queen Lettie Jr2 72 May 951 36 2061 74
s. Ruayne King's Majesty D. Dinsmore Medico Lessie
†Dinsmore Queen Paulette Jr2 74 May 789 33 1847 79
s. Ruayne King's Majesty D. Dinsmore Holtra Paulette
*Dinsmore Queen Tory Jr4 324 May 908 39 12318 551
*Dinsmore Royal Buttercup Sr3 133 May 1254 47 5360 206
†Dinsmore Royal Emerola Jr2 251 May 627 26 5504 234
†Dinsmore Royal Fennell Sr2 106 May 736 29 2319 89
s. Dinsmore Prince Royal D. Dinsmore Maxmost Fenella
*Dinsmore Royal Fife Sr3 117 May 1222 47 4543 173
†Dinsmore Royal Floella Jr3 220 May 877 33 6039 259
*Dinsmore Royal Jule Jr4 268 May 876 36 9617 401
Dinsmore Royal Justine Sr3 64 May 1455 56 2881 117
s. Dinsmore Prince Royal D. Butler Island Foremost Juliana
†Dinsmore Royal Winnie Jr3 235 May 472 23 3966 189
*Dinsmore Valmax Beryl Sr4 243 May 1060 46 9153 432
*Dinsmore Valmax Bopeep Jr3 190 May 1062 45 7432 322
Dinsmore Valmax Butterball Sr2 192 May 492 20 3975 142
†Dinsmore Valmax Dainty Sr3 305 Apr 194 9 7023 318
s. Butler Island Valor Maxim D. Butler Island Choice
†Dinsmore Valmax Freya Jr3 140 May 816 36 3824 174
*Dinsmore Valor Josie 7 152 May 1143 45 5793 255
Dinsmore Valmax Vickie Jr3 352 Feb 652 34 12448 607
s. Butler Island Valor Maxim D. Dinsmore Victress
*Dinsmore Virgie 6 264 May 1048 48 10951 508

Dodge, Henry M., Elmbrook Farm, Perrysburg, Ohio. ARHT
*¶Coronation Desire 5 300 Jan 125 5 11950 480
s. Fra-Mar Farm King D. Buena Vista Dairymaid
*†Coronation Desire 6 102 June 1519 61 5466 213
s. Fra-Mar Farm King D. Buena Vista Dairymaid
¶Elmbrook Corinne Jr2 305 Dec 431 22 7251 305
s. Normandy Levity Prince D. Coronation Donna
†Elmbrook Dairymaiden Sr2 226 June 864 54 7418 365
*†Riegeldale Barnard's Bema 6 274 June 1238 57 12960 620
*†Sterlingold Cinderella Sr3 199 June 1299 56 8690 364
*†Sterlingold Sherry Sr4 149 June 1136 55 6139 275
s. Coronation Levity Prince D. Coronation Golden Rod

Domaszek, Matt, New Hope Guernsey Farm, Amherst Junction, Wis. ARHT
¶Guernsey Hill Gloria Sr4 144 May 1201 62 5812 286
†New Hope Constant's Countess Jr3 115 May 1010 43 4408 178

§Douglas, Barclay K., Black Hole Hollow Farm, South Arlington, Vt. ARHT
†Cathedral Hedy Sr3 239 June 769 42 6157 341
†Cathedral Sally Rilma Sr2 294 June 702 37 7431 367
†Poniton Maxim's May Jr3 132 June 1207 64 5196 260
†Poniton Penelope Sr3 64 June 1245 67 2454 123
s. Fairlawn Maxim's Galaxy D. Poniton Sylvia
†Poniton Poetess Sr3 91 June 1233 67 3508 185
s. Fairlawn Maxim's Galaxy D. Poniton Red Dame
†Wilgorlan Farms Monitor Lulu Jr2 268 June 397 23 4305 229
†Wilgorlan Farms P. Briar Jr2 273 June 616 35 6021 331
†Wilgorlan's Monitor Jessica Sr3 207 June 862 51 6807 401
Wilgorlan's Monitor Myrtle Jr3 257 June 806 46 8277 433
†Wilgorlan's Senator Lois Sr3 171 June 634 34 4079 209

Dunwalke Farm, Incorporated, Far Hills, N. J. ARHT
*¶Daffodil of Milestones Jr3 300 May 722 46 9668 489
*†Delpark Prim Jr3 71 May 1408 59 3093 127
s. Langwater Chum D. Welcome-In Forward's La Rosa
†Delwake Gabriel's Girlie Sr2 202 May 976 55 6800 364
Dunwalke Abilene Jr2 71 May 1001 60 2530 133
s. Flying Horse King's Leader D. Dunwalke Governess's Daughter
*Dunwalke Bonny Queen Sr4 217 May 1338 67 10274 523
*†Dunwalke Butterfat Melody 5 97 May 1494 73 4530 220
¶Dunwalke Flower's Request Jr2 190 May 999 47 6598 335
*Dunwalke Glow's Promise 6 94 May 1903 90 5554 273
*†Dunwalke Grace's Maggie 6 92 May 1145 60 3459 185
¶Dunwalke G Souvenir's Maggie Jr2 190 May 916 49 6160 323
*¶Dunwalke Jardin Sr4 189 May 911 49 6384 328
*¶Dunwalke King's Glow Sr4 252 May 710 40 8012 405
¶Dunwalke King's Lady Jr2 290 May 858 53 8356 462
*†Dunwalke La Fleur Jardin Sr3 305 May 534 34 8785 480
s. Flying Horse King's Leader D. Dunwalke Magpie's Lady
*Dunwalke Maggie's Flute Sr4 250 May 1290 71 11300 579
*¶Dunwalke Maggie's Grand-daughter Jr4 202 May 1119 54 8820 428
*†Dunwalke Maggie's Souvenir 6 230 May 958 60 7519 434
*†Dunwalke Marguerite's Flower 6 305 May 444 22 12457 567
s. Lagrange Lynbrook Melody D. Dunwalke Lord's Marguerite
¶Dunwalke Melody Sr2 210 May 884 48 6330 323
*Dunwalke Melody Queen Sr4 230 May 1101 59 9794 484
Flat Brook Playmate Sr2 335 May 1102 60 12993 612
¶Greenway Queen Dairymaid Sr2 274 May 776 49 7477 381
*Groton House Caesar's Mist Jr4 180 May 1350 65 8695 391
*McAfee's Ellen 5 102 May 1652 82 6297 296
*Owen's Place Royal's Venus Jr4 101 May 1415 87 4855 271
¶Shivers of Milestones Jr3 110 May 1219 61 4238 214

du Pont, Pierre S., Longwood Farms, Kennett Square, Pa. ARHT
*Longwood Opportunity 7 194 June 1072 51 7879 372
*Longwood Orange 6 289 June 966 48 10217 540
*Longwood Parcel 6 251 June 938 50 8662 458
*Longwood Quakeress 5 175 June 1070 51 6960 317
*Longwood Quota 5 91 June 1371 52 4380 169
s. Longwood Pride D. Longwood Nan
*Longwood Racoon Sr4 228 June 897 44 7745 389
Longwood Shirley Sr2 365 May 489 26 8569 424
s. Bondwick's Vanguard D. Longwood Liberty
Longwood Stella Jr2 365 May 28 2 7521 440
s. Longwood Leader D. Longwood Paddy
Longwood Tangle Jr2 365 May 472 26 7185 389
s. Longwood Garwood D. Longwood Quirk
Longwood Tango Jr2 365 May 67 3 8926 444
s. Broadland Tarzan D. Longwood Kitten
Longwood Tansy Sr2 170 June 660 40 3984 216
Longwood Tardy Jr2 247 June 615 33 5147 282
Longwood Thelma Jr2 280 June 837 39 8381 405
Longwood Thistle Jr2 240 June 636 29 5196 238
Longwood Tidy Sr2 79 June 928 39 2351 109
s. Bondwick's Vanguard D. Longwood Quakeress
Longwood U. Nugget Jr2 67 June 905 37 2077 89
s. Longwood Leader D. Longwood Nugget
Longwood U. Queen Jr2 104 June 1041 46 3698 168
s. Fairlawn Caesar D. Longwood Queen

§Edwards, C. J., "Tillamook Meadows," Tillamook, Oregon. ARHT
*†Alice of Tillamook Meadows 6 162 May 1225 55 6333 297
s. Rockingham Prince Carol D. Fearless's Maud
*†Clara of Tillamook Meadows Sr4 73 May 1066 59 2562 131
s. Rockingham Prince Carol D. Suzanne of Oak Park
†Cora of Tillamook Meadows Jr2 305 Feb 185 10 6897 304
s. Rockingham Pirate D. Saddi of Chicona
*†Daisa of Tillamook Meadows Sr3 250 Mar 475 22 6196 274
*†Dena of Tillamook Meadows Jr4 88 May 1166 51 3178 145
s. Rockingham Prince Carol D. Sun-Glo Diana
†Doris of Tillamook Meadows Jr2 305 Feb 247 14 6843 346
s. Rockingham Pirate D. Suzanne of Tillamook Meadows
†Dottie of Tillamook Meadows Jr2 139 May 701 34 3024 149
s. Rockingham Prince Carol D. Beauty of Tillamook Meadows
*†Gretia of Tillamook Meadows Jr4 171 May 802 42 5422 268
s.Rockingham Prince Carol D. Sun-Glen Gretchen
*†Judy of Tillamook Meadows Jr3 305 Mar 255 13 6685 365
s. Rockingham Pirate D. Alice of Tillamook Meadows
*†Lois of Tillamook Meadows Jr3 289 Mar 563 29 8322 416
*†Louise of Tillamook Meadows Jr3 305 Mar 22 1 7256 394
s. Rockingham Pirate D. Sarah of Tahoma
†Nanny of Tillamook Meadows Jr3 256 May 687 39 5825 338

Eichbauer, W. H., Shawnee Springs Farms, Monroe, Mich.
¶Shawnee Springs Amber Sr2 147 May 899 55 4659 247
*Shawnee Springs Arbutus Jr3 114 May 1187 59 4480 204
*†Shawnee Springs Charm Jr3 305 Apr 128 7 6666 330
s. Shawnee Springs Commando D. Holdridge Charity
*¶Shawnee Springs Colleen Jr3 83 Apr 1209 62 3395 172
Shawnee Springs Diann Jr2 216 May 918 48 6858 323
Shawnee Springs LaRhen Jr2 252 May 863 42 7100 352
*†Shawnee Springs Lili Jr3 305 May 64 3 5718 274
s. Langwater Columbus D. Chedco Lillie
Shawnee Springs Lotus Sr3 252 May 809 40 7368 336
Shawnee Springs Modesty Jr2 61 May 1028 41 1994 87
s. Langwater Royalton D. Shawnee Springs' Maude
*Shawnee Springs Nannette 5 83 May 1216 59 3169 160
s. Langwater Argyll D. Fairholme Nancy
*¶Shawnee Springs Scarlett 7 85 May 1347 66 3650 180
s. Langwater Argyll D. Chestnut Ridge Betty Sue

§Eldridge, H. L., Washougal Farm, Washougal, Wash. ARHT
†Bonnibell Pattie Jr3 190 June 886 45 6076 311
†Candy of Washougal Farm Jr2 288 June 651 34 6012 310
†Don's Lady Lois Jr2 91 June 878 44 2811 131
s. Middale Don D. Climax Lady Snowbound
†Fer-Manor Marilyn Jr2 68 June 1096 50 2438 111
s. Chuckanut Lace's Lad D. Cedardel Margo
*†Honey of Washougal Farm Jr3 254 June 849 39 8308 371
†Jones' Duchess Jr3 89 June 1076 49 3389 157
s. McDonald Farms Embassador D. Bonnibell Duchess Amelia
*†M. Veronica of Mt. View Sr3 135 June 902 45 5015 238
†Paquita of Chicona Jr2 261 June 897 44 7304 370
*†Shadeland's Gloria 6 298 June 118 6 6377 319
s. Wandamere Matchless D. Shadeland Goldy
*†Valley Pride's Maisie Sr4 207 June 897 38 6757 290

§Ellis, Frank H., 3rd, Fuzzydele Farms, Elverson, Pa. ARHT
*†Flying Hill Mistress Golden 6 161 May 1291 51 7016 279
*†Flying Hill Mistress Vanity 8 299 May 569 23 7974 350
Fuzzydele's Adele Leader Jr2 364 May 561 26 8772 381
†Fuzzydele's Aletha Royal Sr2 305 May 57 3 6427 321
s. Flying Hill Prince Royal D. Flying Hill Mistress Golden
*†Riveredge Francois' Eva 10 259 May 475 26 5100 248
*†Spar Hill Dandelion 2d Sr4 144 May 836 33 3960 160
*†Spar Hill Iris 3d 5 142 May 1242 54 5360 234

Ellsworth, George I., Barnegat Ranch, Grass Valley, Calif. ARHT

†Barnegat Inti's Clematis	Jr3	212	May	951	54	7576	410
†Barnegat Inti's Winona	Jr2	250	May	586	31	5428	272
*†Barnegat Paystreak's Cassiope	5	66	May	1506	64	3167	126
S. Quail Roost Prince Paystreak	D. Barnegat Cassita						
*†Barnegat Paystreak's Dione	Jr4	164	May	1255	52	6745	298
*†Barnegat Paystreak's Eurydice	Sr4	104	May	995	58	3619	199
S. Quail Roost Prince Paystreak	D. Barnegat Eurydice						
*†Barnegat Paystreak's Levana	Jr4	109	May	1277	48	4476	180
S. Quail Roost Prince Paystreak	D. Barnegat Levana						
*†Barnegat Paystreak's Lucy	Sr4	54	May	1357	51	2242	92
S. Quail Roost Prince Paystreak	D. Barnegat Lucia						
*†Barnegat Paystreak's Semele	Sr3	145	May	985	39	4751	208
*†Barnegat Traveler's Alsiki	Jr3	220	May	895	40	7324	325
*†Barnegat Traveler's Alyss	Jr4	56	May	1457	52	2526	104
S. Roughwood Traveler	D. Barnegat Alyss						
*†Barnegat Traveler's Alyssum	5	121	May	1461	66	5749	254
†Barnegat Traveler's Cassita	Sr2	143	May	835	34	3836	153
S. Roughwood Traveler	D. Barnegat Cassita						
†Barnegat Traveler's Corine	Jr2	149	May	731	36	3720	168
†Barnegat Traveler's Crinoline	Jr2	101	May	1073	44	3483	152
S. Roughwood Traveler	D. Barnegat Paystreak's Crea						
†Barnegat Traveler's Dione	Jr2	63	May	825	33	1750	68
S. Roughwood Traveler	D. Barnegat Dione						
*†Barnegat Traveler's Ellisa	Sr3	186	May	1170	57	7269	344
†Barnegat Traveler's Gaiety	Sr2	81	May	1030	41	2590	101
S. Roughwood Traveler	D. Barnegat Galeta						
†Barnegat Traveler's Girl	Sr3	114	May	1111	46	4184	160
S. Roughwood Traveler	D. Barnegat Reliance Girl						
†Barnegat Traveler's Holly	Jr2	252	May	678	35	6677	288
*†Barnegat Traveler's Itea	Jr4	290	May	880	44	9932	485
†Barnegat Traveler's Linnette	Jr3	78	May	1121	47	2863	117
S. Roughwood Traveler	D. Barnegat Linaria						
†Barnegat Traveler's Megara	Jr2	305	Mar	117	6	6417	336
S. Roughwood Traveler	D. Barnegat Megara						
*†Barnegat Traveler's Nadine	Sr3	305	May	441	20	9906	468
S. Roughwood Traveler	D. Barnegat Nada						
†Barnegat Traveler's Vesta	Jr2	86	May	1085	47	3064	124
S. Roughwood Traveler	D. Barnegat Juno						

Emerson, Anne P., Est., Brooklandwood Farms, Brooklandville, Md.

Brooklandwood Alberta	Sr3	131	June	860	51	4118	224
Brooklandwood Dandy Girl	Jr2	365	May	354	18	8600	412
S. Langwater Gabriel	D. Brooklandwood Golden Girl						
*Brooklandwood G. Clarissa	6	242	June	919	46	9327	502
Brooklandwood G. Evelin	6	174	June	1003	39	6950	320
*Brooklandwood Glitter	5	198	June	1081	50	8078	396
*Brooklandwood G. Vivian	6	161	June	1124	49	6718	295
*Brooklandwood Matilda	Jr4	365	May	225	12	12623	656
S. Langwater Gabriel	D. Brooklandwood Mazie						
*Brooklandwood Melvinia	Jr4	128	June	1035	57	4987	267
*Brooklandwood Phantasy	Sr3	207	June	1047	50	8327	390
*Brooklandwood Vivian Maid	6	38	Apr	1220	66	1514	81
S. Aiyukpa Golden Marmion	D. Select's Vivian						
Brooklandwood Yuletide	Jr3	179	June	774	38	5100	244

§Emerson, William M. & Lillian V., Lerson Lawn Farms, Auburn, N. Y.

†Evaline's Frolic	Sr2	296	May	450	30	6107	347
*†Fern-Wood Patricia Rose	6	82	Apr	1361	54	4158	161
*†Kate's Royal Rosebud	5	117	May	1069	47	4647	212
†Lerson Lawn Merry Anne	Sr2	267	May	551	31	6890	309
†Maplewood Hortense	Sr2	128	Apr	1009	47	4999	240
†Mulhocaway Bella	Sr2	305	Apr	47	2	7293	305
S. Hilltop Butterfat Viking	D. Hilltop Heartease Belle						
†Pansy's Poppy	5	244	May	500	31	6277	334
*†Valor's Dotty of Munroholm	Jr4	103	Apr	1117	54	4454	170
S. Tarbell Farms Peerless Valor	D. Bonnie's Dorothy of Munroholm						
*Zenda Marigold's Forstar	Jr3	152	May	996	51	5571	265
S. Foremost Peacemaker	D. Tarbell Farms Royal Marigold						
Zenda Moyne's Fawn	Sr3	213	May	837	44	7273	376

§Erf, Cora, Marguerite C., Elzy W. & Norma, Chestnut Ridge Farm, Bellevue, Ohio. ARHT

†Chestnut Ridge Major's Mirth	Jr2	291	May	643	30	6372	300
†Chestnut Ridge Major's Rilla	Jr2	88	May	828	33	2432	103
S. Chestnut Ridge Sunbeam's Major	D. Chestnut Ridge Sweet Rilma						
*†Chestnut Ridge Major's Trixie	Jr4	44	May	1220	50	2479	101
S. Chestnut Ridge Sunbeam's Major	D. Chestnut Ridge Trixie						
*†Chestnut Ridge Sweet Rilma	Sr4	83	May	1359	57	3583	163
S. Coronation Lena's Rex	D. Chestnut Ridge Lily Sweetness						

§Erf, William C., Chestnut Ridge Farm, Bellevue, Ohio. ARHT

†Chestnut Ridge Buttermaid Rhea	Jr2	94	May	836	35	2563	112
S. Coronation Lena's Rex	D. Chestnut Ridge Iona Buttermaid						

§Escott, Ernest, Ernola Guernsey Farm, Shelley, Idaho. ARHT

†Laura of Rich Lane	Jr3	200	May	855	46	6621	325
†Rival's Rena of Ernola	Jr2	239	May	672	34	5739	278
*†Rival's Rose	Sr4	170	May	1045	46	6380	306
†Rival's Susan of Ernola	Jr2	121	May	978	50	3695	181
†Royal's Vaughn of Jusamite	5	196	May	1029	55	7388	390

§Escott, Ernest & Viola, Ernola Guernsey Farm, Shelley, Ohio. ARHT

†Darlena of Ernola	Jr2	78	May	1075	40	2795	108
S. Windale Leader's Triumph	D. Marymoor Daisy Royal						

Evans, Samuel J., Evanbrook Farm, Hurffville, N. J. ARHT

Evanbrook's Amelia	Jr2	77	June	885	33	2424	102
S. Evanbrook's Leader	D. Celia's Royal Amelia						
*Evanbrook's Daisy	6	325	June	576	34	9585	527
Evanbrook's Pearl Harbor	Jr3	103	June	960	50	3684	207
S. Evanbrook's Leader	D. Bright Lad's Mariella						
Evanbrook's Sally Jo	Jr2	248	June	600	30	6335	312
*Freddie Lad's Floella	6	241	June	832	43	8812	430
*†Spruce Run Butterfat Violet	6	305	June	158	8	6732	305
S. Hilltop Butterfat	D. Guernsey Grove Viola						
Spruce Run Marvel's Joyous	Sr3	304	June	821	40	10586	503
Strongheart's Amelia	Jr2	224	June	690	33	5972	305
Strongheart's Katydid	Jr2	164	June	882	44	5962	296
*Woodman's Melody	6	290	June	581	31	9012	476

§Fiedler, Charles E., Charan Farms, Tomah, Wis. ARHT

†Char-Ann Trixie	Jr2	121	May	1090	46	4175	179
Greenfield Connie May	Sr2	365	May	27	1	9471	532
S. Troutwater Sattoan of Dr. K.	D. Bell Buoy's Governess						
†Greenfield Dixie Lass	Jr3	251	May	956	56	8610	491
Knight's Golden Brighteyes	6	314	May	1044	57	12209	617
†Lucky Dutchess Beauty	Jr3	305	May	59	3	6047	29
S. New Hope Leader's Lanier	D. Carol May's Honeysuckle						
Mae Belle Dutchess of Lone Oak	8	310	May	823	41	11261	526
Midnight's Countess of Z. H.	6	277	May	584	23	8364	312
Sweetie Beaulieu's Queen	Sr4	341	May	773	41	10985	511

§Fisher, E. F., Hi-Point Farm, Romeo, Mich. ARHT

*†Dimple of Hi-Point Farms	7	162	June	844	36	6046	289
*†Hi-Point Arlene	Sr4	281	May	132	7	5395	267
S. Blakeford Hornet	D. Arlene of Fisher Farms						
*†Hi-Point Dixie Maid	5	122	June	730	33	4030	194
S. Blakeford Hornet	D. Dixie's Georgia						
*†Hi-Point Doris	Sr4	128	June	801	39	4203	201
†Hi-Point Favor's Diana	Sr2	112	June	1029	50	4181	210
S. Bethany Favor's Clover	D. Juno's Diana of Fisher Farms						
Hi-Point Favor's Dorothy	Jr2	347	June	627	36	8002	410
*†Hi-Point Hornet's Diana	Sr4	209	June	447	23	5271	272
*†Hi-Point Hornet's Duchess	Sr3	93	June	1122	49	3659	176
S. Blakeford Hornet	D. Cyclone's Doloris						
†Hi-Point Hornet's Pride	Sr2	203	June	572	32	4738	240
*†Hi-Point Jenny	5	150	June	1087	49	5811	251
*†Hi-Point Juno's Fairy	Jr4	305	June	344	19	7802	411
S. Blakeford Hornet	D. Juno's Daughter						
*†Hi-Point Juno's Star	Sr3	140	June	844	36	4746	235
*†Hi-Point Mary Queen	Sr3	158	June	811	36	5079	219
*†Hi-Point Noble's Arvilla	Sr3	226	June	777	45	6200	333
*†Hi-Point Noble's Dixie	Sr3	255	June	364	19	5026	299
*†Hi-Point Rose Arvilla	Sr4	146	June	1217	52	6592	306

Florida State Farm, Raiford, Fla. ARHT

*Raiford's Gay Connie	Sr4	365	Apr	167	10	8729	516
S. Klondike Gayward	D. Taylor Cavalier's Clara						
Raiford's Gay Leola	Sr2	242	Mar	747	40	5932	310
Raiford's Gay Molly	Sr2	82	Mar	946	41	2463	108
Raiford's Gracie	Sr3	300	Mar	778	43	8000	396
Raiford's Helga	Jr3	115	Mar	734	38	2723	143
*Raiford's Hildred	Sr4	185	Mar	947	45	5704	278
*Raiford's Honoria	6	181	Mar	1145	52	7039	310
Raiford's Jeanette	Jr3	365	Apr	252	13	8876	431
S. Klondike Klansman	D. Klondike Nettie Direct						
Raiford's K. Opaline	Jr2	268	Mar	650	32	5748	271
*Raiford's Kyola	Jr4	365	Feb	177	10	11081	595
S. Klondike Klansman	D. Raiford's Pride						
*Traxler's Foremost Anne	Sr3	181	Mar	1118	60	6917	356

Forbes, E. H., Wake Forest, N. C. ARHT

Majesty's Peggy Jean	6	354	May	837	42	12203	618

Foremost Guernsey Association, Incorporated, Emmadine Farm, Hopewell Junction, N. Y.

Comet's Royal Marathea	Jr2	365	Apr	517	25	9175	422
S. Foremost Comet	D. Hightide's Lemara						
†Foremost Acme's Dawn	Sr3	305	Apr	61	3	7495	337
S. Foremost Acme	D. Foremost Golden Dawn						
*Foremost Acme's Quantity	Sr4	116	Apr	1387	67	5681	278
¶Foremost Acme's Stikla	Jr2	305	Apr	329	21	6640	335
S. Foremost Acme	D. Foremost Stikla						
Foremost Acme's Sydillis	Jr3	65	Apr	1520	61	3313	142
S. Foremost Acme	D. Foremost Sydillis						
¶Foremost Comet's Elise	Jr2	305	Apr	65	4	7677	410
S. Foremost Comet	D. Raider's Elise						
*Foremost Comet's Quantity	Jr3	125	Apr	1279	65	5863	289
¶Foremost Comet's Romola	Jr2	271	Mar	638	32	7123	332
Foremost Comet's Scintila	Jr3	326	Apr	21	1	10855	595
S. Foremost Comet	D. Foremost Scintila						
*¶Foremost Crown's Faithful	Sr3	305	Feb	449	23	12772	629
S. Foremost Crown Prince	D. Superb's Faithful						
†Foremost Mandate's Quassina	Jr3	305	Apr	200	11	7536	404
S. Foremost Mandate	D. Foremost Quassina						
*Foremost Quaffodil	7	365	Apr	20	1	19098	905
S. Foremost Royal Valor	D. Supreme's Kedoria						
*Foremost Quantity	8	60	Apr	1979	86	3995	175
S. Foremost Royal Valor	D. Superb's Faithful						
¶Foremost Radiant	6	305	Jan	139	7	13630	630
S. Foremost Majestic	D. Harriette of Emerald						
†Foremost Romola	7	99	Mar	957	41	3148	130
Foremost Royal's Dimple	Jr2	230	Apr	901	44	7695	381
Foremost Royal's Faithful	Jr2	128	Apr	1321	67	6140	266
¶Foremost Royal's Gardenia	Jr2	305	Mar	395	23	7735	377
S. Foremost Royal Valor	D. Brooknill Gardenia						
*Foremost Royal's Keepsake	Jr3	137	Apr	1046	58	5568	293
*Foremost Royal's Mimosa	Jr4	114	Apr	1649	78	6633	291
*Foremost Royal's Prestine	Sr3	29	Mar	1563	63		
S. Foremost Royal Valor	D. Foremost Prestine						
¶Foremost Royal's Rasche	Jr2	305	Jan	393	23	9274	484
S. Foremost Royal Valor	D. Foremost Rasche						
*Foremost Royal's Rose	Sr4	49	Apr	2037	107	3207	167
S. Foremost Royal Valor	D. Mayprince's Red Rose						
Foremost Royal's Sallie Lou	Jr3	156	Apr	1109	51	6840	306
¶Foremost Royal's Thetis	Jr2	305	Feb	636	34	9894	454
S. Foremost Royal Valor	D. Foremost Thetis						
*Foremost Sarabella	5	365	Apr	249	14	13017	645
S. Foremost Royal Valor	D. Butler Island Fayroyal Betty						
¶Foremost Tiney	Sr4	305	Mar	267	14	11010	524
S. Foremost Acme	D. Foremost Robena						
*Foremost Tranquility	5	55	Mar	1501	54	2638	95
*Foremost Trixie	5	213	Apr	1037	51	10428	535
†Foremost Typette	5	165	Mar	833	42	5211	250
*¶Hermitcroft D. Garnet	Jr4	305	Apr	263	12	14326	574
S. Raemelton Corking Ducat	D. Hermitcroft Valor Gem						

§Foster, Ralph L., Foster Guernsey Farm, Reedsport, Oregon. ARHT

*†Alert's Vera's Fern	Sr3	65	June	1268	57	2876	134
S. Kenfleur's One Alert	D. Umpqua Buttercup						
†Foster Farm Princess Minuet	Jr2	179	June	1080	57	6930	347
†Foster Farm V. Janey	Jr2	116	June	760	45	3437	162
S. Fairlawn H. Hercules	D. Umpqua Daisy						
†Foster Farm Wanda	Jr2	149	June	781	42	4277	220
*†Kenfleur's Aline Alida	Jr3	260	June	767	38	7397	365
*†Kenfleur's Princess Lustre	5	272	June	406	20	8012	375
†Maple Brook's Sadie	11	305	June	429	23	7497	405
S. Sheik's Trix of Middale	D. Maple Brook's Bess 3d						
†Maple Brook's Winnie	Jr3	220	June	766	36	5828	280
†Umpqua A Emily	Sr3	99	June	780	41	2925	143
S. Kenfleur's One Alert	D. Twin Springs Donna						
†Umpqua Pansy	5	104	June	918	48	3512	168
S. Cheerie of Prairie Bloom	D. Twin Springs Elaine						
†Umpqua Polly Ann	Jr3	132	June	829	56	4549	258

§Freshwater, James K., Lee-Mar Farm, Johnstown, Ohio. ARHT

†Edinham M Purity	Sr2	72	June	767	35	1818	84
s. Chedco Mars D. Holdridge Purity							
†Kenmar Hills Countess Bloom	Sr3	85	June	1117	53	3281	148
s. Kenmar Hills Conqueror D. Kenmar Hills Princess Bloom							
†Kenmar Hills Empress Flora	Sr2	101	Apr	745	31	2633	108
†Kenmar Hills Princess Ledra	Jr4	173	June	547	26	4387	192
†K. H. Prediction Japonica	Jr2	235	June	679	33	5144	227
†Lee-Mar's Prediction Sylvia	Jr2	57	June	1057	51	1966	84
s. Kenmar Hills Prediction D. Kenmar Hills Gwynne							
*McDonald Farms Hesta	5	310	June	603	28	7468	328
Sheik's Donna of Valley View	6	327	June	688	34	8083	356
Warel Naudina	5	288	June	391	19	5414	226

Galusha, Arthur G. & Son, Coronation Farm, Williamstown, Mass.

Coronation Carolyn	Sr2	120	Mar	1115	49	4480	192
s. Coronation Climax D. Coronation Charm							
Coronation May Lady	Sr2	120	Mar	1116	50	4422	196
s. Coronation Climax D. Coronation Lovely Lady							

§Gans, H. M., Gans, Pa.

*†Fanny's Federal Sue	Jr4	305	Feb	28	2	8937	522
s. McDonald Farms Federal D. Fanny's Pearline Sue							
Foster's Rosetta	Sr2	365	Jan	439	23	10676	520
s. McDonald Farms Foster D. North Star's Rosetta							
†Leah's Foster Lady	Sr2	194	Apr	912	41	6067	279
s. McDonald Farms Foster D. Leah's Lucky Lady							

Geran, E. H., Mrs., Glengeran Farm, Matawan, N. J.

*†Glengeran Beulah	Sr4	287	Apr	684	35	9264	441
*†Glengeran Blondie	5	135	Apr	1141	51	5834	244
*†Glengeran Blue Belle	11	105	Apr	1089	51	4448	223
s. Douglaston Lord Edred D. Dunwalke Blanchette's Maid							
†Glengeran Bonny Belle	Jr2	101	Apr	984	45	3456	151
†Glengeran Butterball	Jr2	109	Apr	919	42	3793	151
*†Glengeran Caddy	Sr4	155	Apr	798	44	5330	260
*†Glengeran Clarisse	7	119	Apr	1154	58	5517	248
s. Hilltop Butterfat Governor D. Glengeran's Clara 2d							
†Glengeran Countess	Sr2	169	Apr	716	34	5530	242
†Glengeran Delora	Sr2	216	Apr	697	35	6308	302
†Glengeran Peggy	5	157	Apr	653	39	5012	265
†Glengeran Polly Bee	Sr2	161	Apr	538	27	3858	176
†Glengeran Reta	5	297	Apr	528	32	8042	414
†Glengeran's Clara 2d	10	213	Apr	659	37	6945	344
*†Glengeran's Surprise May	5	165	Apr	805	42	6349	293
†Glengeran's Surprise Sugar	Jr2	170	Apr	713	34	4985	215

§Gibbs, Ronald E., Gibbs Acres Guernsey Farm, Mount Union, Iowa. ARHT

†Gibbs Acres Amber	Jr3	236	June	753	35	9307	450
†Gibbs Acres Pioneer's Adeline	Jr2	95	June	834	37	2938	137
s. Peters Benefactor Pioneer D. Peters' Benefactor Adele							
*†Gibbs Acres Pioneer's Patricia	Jr3	256	June	651	33	6837	338
†Gibbs Acres Pioneer's Patsy	Jr2	305	June	165	10	9406	472
s. Peters Benefactor Pioneer D. Grace's Valor's Peggy							
*†King Hill King's Beauty	Jr3	74	June	1105	51	3015	143
s. McDonald Farms Golden King D. King Hill Rexhope							
†King Hill King's Faithful	Jr3	89	June	985	51	3116	154
s. McDonald Farms Golden King D. King Hill King's Belle							
†King Hill King's Pride	Jr3	84	June	1119	52	3123	147
s. Green Meads King Pharaoh D. King Hill Estelle							
*†Skyline Challenger's Harmony	Jr3	222	June	905	52	8714	441
†Skyline Challenger's Lively	Jr2	204	June	854	37	6871	279
†Skyline Challenger's Vera	Jr2	273	June	750	37	7924	364

§Gilbert, Harvey W., Richvale Farm, Farmington, Maine. ARHT

†Richvale King's Alicia	Sr2	192	Apr	475	24	4247	204
†Richvale King's Rosemary	Jr3	160	Apr	618	26	4641	214
†Richvale Philosopher's Golden	Jr2	147	Apr	584	25	3602	156
†Richvale Philosopher's Rosa	Jr2	93	Apr	767	30	2582	108
s. Richvale Butterfat Philosopher D. Richvale Emblem Sophilia							
†Richvale Philosopher's Sophia	Jr2	157	Apr	494	22	3121	147
s. Richvale Butterfat Philosopher D. Richvale Surprise							
†Titcomb Farm Moon's Joan	Sr2	248	Apr	325	14	4089	195

§Gilland's Foundation Guernseys, Incorporated, Turlock, Calif.

†Steadfast Canadian's Fairy	Jr3	133	June	873	44	4664	217
s. Langwater Steadfast Canadian D. Foremost Neggie							
†Steadfast Canadian's Generous	Jr3	196	June	1080	49	7652	369
†Steadfast Canadian's Jolly Girl	Jr3	95	June	1003	48	3659	171
s. Langwater Steadfast Canadian D. Berryland King's Glamour Girl							
†Steadfast Canadian's Lilla	Sr3	162	May	1061	60	6605	350
s. Langwater Steadfast Canadian D. Mildred's Foremost Twin Daisy							
†Steadfast Canadian's Tillie	Jr3	283	May	659	36	7747	418

Ginn, Francis, Ollasses Farm, Novelty, Ohio. ARHT

*¶Aveshurst Frosty	9	305	Mar	496	29	13430	732
s. Foxburg's Neaters Finis D. Anoskar's Snowflake							
¶Bryn Du Maxim Scarlett	Jr2	305	May	98	5	7288	343
s. Quail Roost Lucky Noland D. Sunrise Spring Peggy							
¶Ollasses Commodore's Countess	Jr2	161	May	934	40	5006	203
¶Ollasses Levity Dolly	Jr2	78	May	1121	48	2773	115
s. O-Kay Levity Duvaux D. Green Crest Tranquil							
¶Ollasses Princess Lou	Jr2	116	May	882	47	3627	164
s. Marben Ford Stalwart D. Cherry Hill Lucy Lou							
*Riegeldale Emory's Confident	7	108	May	1587	90	5712	271
s. Riegeldale Melba's Emory D. Imp. Syria of the Simons							
Ringgold C. Dora	Sr2	179	May	1130	54	6619	309
Ringgold Diana	Jr2	178	May	1201	65	7148	336
Ringgold Gay Lass	Jr2	365	May	445	27	10085	522
s. Broadland Baronet D. Ann Gay of Penn Villa							
Sallie of Hickory Nut Farm	Sr2	365	Apr	502	28	10071	467
s. Bryn Du Maxim's Damon D. Bryn Du Parody							

§Gotshall, I. E., Meadowcroft Farm, Westtown, Pa.

†Emily of Wawa	9	305	May	183	9	5942	252
s. Orion of Wawa D. Perfection of Wawa							
†Indianola Rose of Meadowcroft	Sr2	259	June	580	31	5222	272
†Jean Ann of Wawa	7	305	May	147	9	7706	338
s. Frewvale Hickory D. Lucinda of Wawa							
*†Lucinda of Wawa	10	221	June	805	39	7340	359
†Marietta of Meadowcroft	Sr2	229	May	601	31	4698	209
†Meadowcroft Valor	Jr2	161	June	352	17	3591	179
†Vera Ann of Meadowcroft	Sr2	191	June	750	32	5072	221

§Graber, Ercell R., Cae Gwyrdd Tyddyn, Navarre, Ohio. ARHT

*†Carlock's Spot	Sr3	235	May	628	32	5242	269
†Daisy's Juanna	Jr3	305	Apr	504	28	6089	326
s. Villa-Way Carlock D. Betsy Girl's Daisy							
†Goldina's Invasionetta	Jr3	171	Jan	307	18	2864	162
¶Green Crest Amir's Sylvia	Jr3	102	May	1160	44	4256	176
s. Raemelton Corking Amir D. Green Crest Steadfast Sylvia							
†Green Crest Mary Ann	Jr3	72	May	894	33	2202	81
s. Green Crest MacArthur D. Green Crest Evelyn							
†Richel Lonnie	Jr2	52	May	702	29	1192	46
s. Ideal's Pilot D. Richel Laura							
†Richel Marie	Jr2	305	May	197	9	4049	189
s. Ideal's Pilot D. Louis' Marie							
†Richel Rosilee	Jr2	305	May	93	4	4960	226
s. Raemelton Corking Max D. Yell's Rosilee							
†Valmost's Dolly	Jr2	302	May	551	31	6311	322

Grass, J. W., Mrs., Grassview Farm, Roswell, Ga. ARHT

*Clear Springs' Brightness	Jr4	150	June	1036	51	5883	286
*Clear Springs' Maxim Mary	Jr3	365	May	26	1	11155	592
s. Clear Springs' Advancer D. Foxdeans Mary							
¶Grassview Golden Rod's Audrey	Jr2	197	June	883	41	6573	312
*Improver's Jean Dorosa	5	111	June	1382	64	5844	281

§Grotenhuis, W. J., Suburban Dairy Farm, Jefferson, Iowa. ARHT

†Suburban Angle Dewdrop	Jr2	72	May	899	39	1978	81
s. Blakeford Wilmer D. Johnson's Arlene's Angle							
†Suburban Butterfat Jewell	Jr3	147	May	945	44	4596	222
†Suburban Butterfat Junette	Jr2	165	May	640	26	3605	170
†Suburban Butterfat Mermiad	Jr2	293	May	582	30	6931	312
†Suburban Butterfat Roberta	Jr2	305	May	483	27	6074	320
s. Suburban Butterfat Select D. Suburban Butterfat Ruby							

Guess, J. B., Jr., Edisto Farms, Denmark, S. C.

†Beau's Fancy Pearl	7	305	May	217	11	7531	360
s. Riegeldale Taxpayer's Beau D. Douglas' Connie of Craigcrest							
¶Clear Springs' E. P. Audrey	Sr3	143	May	1179	59	5531	264
¶Clear Springs' Maxim A. Cynthia	Jr2	181	May	869	47	5365	272
¶Clear View Bettina Excell	5	273	May	657	30	7489	346
¶Clear View King's Rachel	5	174	May	1091	57	6492	315
¶Duke's Dorthy of Miller Farm	Jr3	305	May	217	9	10151	464
s. Maxim Royal Duke D. Oakhurst Magic Mallett							
¶Edisto Farm's Freda	Sr3	153	May	1090	51	5844	288
¶Edisto Farm's Loreen	Jr2	288	May	945	46	8354	433
†Edisto Farm's Maida	Sr3	279	May	627	35	7382	340
¶Edisto Farm's Marietta	Jr2	305	May	379	20	8971	417
s. Edisto Farm's Challenger D. Fairholme Maud							
¶Edisto Farm's Minnuette	Jr2	289	May	782	43	7451	381
¶Edisto Farm's Nero's Lena	Jr2	215	May	1082	47	7107	322
†Edisto Farm's Peerete	Sr3	289	May	537	31	6602	352
Edisto Farm's Reba	Jr2	302	May	538	26	5584	260
Edisto Farm's Resume	5	307	May	461	30	7121	367
¶Fairlee Acres Maxim Betsey	6	151	May	1081	61	5713	297
¶Fairlee Acres Maxim Maid	6	215	May	956	47	7197	346
Grassy Grove Maxim's Blossom	Jr3	307	May	394	23	5684	301
Improver's Daisy Belle	6	365	May	866	37	14888	589
s. Quail Roost Improver D. Dorosa's Little Daisy							
¶Stroudcrest Dorosa's Star	Jr3	206	May	1063	49	7046	314
¶Sunshine's Lucky Ida	5	140	May	1425	69	6285	301
Walker Farms Barnard Content	Jr3	365	May	357	17	13727	639
s. Riegeldale Mck. Barnark D. Riegeldale Governor's Consort							

§Haaf, Edward C., Conora Farm, Pataskala, Ohio. ARHT

†Conora C. Bertha	Sr2	121	June	883	51	4250	201
†Conora C. Bonita	Sr2	136	June	718	33	3754	162
†Conora C. Content	Jr2	182	June	731	35	6040	262
†Conora C. Monogram	Sr2	279	June	432	25	5028	248
†Conora C. Olive	Sr2	136	June	817	45	3720	179
*†Conora Lovely Sunny	Sr3	127	June	912	47	4820	201
†Green Crest Amir's Lady	Jr3	187	June	811	38	5070	246
†Navigator's Tessie	Sr3	91	June	886	43	3034	147
s. Warel Noble Navigator D. Topnotch Alpha Tully							

Hach, Edward A., Waltona Farm, Medina, Ohio.

Juanita of Waltona	Sr3	365	Apr	228	12	6344	408
s. Knight Templar of Waltona D. Pocahontas of Waltona							

§Hach, Julia L., Waltona Farm, Medina, Ohio. ARHT

†Tamerix of Waltona	5	161	June	991	53	5608	273

§Hach, Walter F., Mr. & Mrs., Waltona Farm, Medina, Ohio. ARHT

*†Gardenia of Waltona	10	153	June	735	33	4732	203
†Jonaquil of Waltona	Sr3	94	June	1204	59	3860	195
s. Richard Coeur de Lion of Waltona D. Narcissus of Waltona							
Manervia of Waltona	5	256	June	451	23	4115	214
Waltona Gladiola	Jr3	181	June	568	32	3339	183

Haines-CeBrook, Incorporated, Wadsworth Farm, Georgetown, Mass. ARHT

Etna of Muzzey Hill	Sr2	95	Mar	1200	68	3645	193
*Falconridge Frances	Sr3	317	Mar	828	54	11461	620
*Jason's Dairymaid	8	325	Mar	559	30	10021	524
*King's Helen	5	332	Mar	261	14	9298	434
*Man O'War's Blossom	Sr4	365	Mar	130	6	12160	541
s. Langwater Man O'War D. Arethusa Blossom							
Wadsworth Adella's Crellis	Jr2	365	Apr	24	1	10697	515
s. Lea Lord Talisman D. Twin Valley Adella							
Wadsworth B. Cora	Jr2	110	Mar	920	48	3318	161
Wadsworth Coronation Annis	Sr3	365	Apr	241	14	8666	435
s. Lakeridge Rex D. Lakeridge Mary							
†Wadsworth Peerless Calla	Jr2	127	Mar	1231	57	4809	207
Wadsworth Peerless Cappy	Jr2	343	Mar	60	3	6473	296
s. Phillips Peerless Taylor D. Hop Brook Faith's Hope							
Wadsworth Peerless Charity	Sr2	127	Mar	847	47	3722	179
†Wadsworth Peerless Cressy	Jr2	144	Mar	870	44	4186	200
Wadsworth Royal Beatrice	Sr2	327	Mar	684	38	9070	468
*Waterville Butterfat Sharon	Jr4	349	Mar	66	3	12274	547
s. Hilltop Butterfat Noblesse D. Two Brook's Moonflower							
*Wethersfield Coquette	5	326	Mar	608	32	11805	511

§Hamilton, James B., Washington, Pa. ARHT

†Hamilton's Sallie	Sr2	208	Apr	593	32	4592	245

§Hamilton, James T., Washington, Pa. ARHT

*†Anna Del's Jane	Jr3	184	Apr	894	45	6504	330
*†Anna Donna Bell	9	160	Apr	853	43	5879	278
†Anna Donna Kay	Sr3	202	Apr	850	41	6720	321
†Anna Donna's Bettie	7	305	Apr	754	32	12674	524
s. Climax Marquis of W. V. D. Anna Donna's Susie							

†Anna Donna's Susie	10	218	Apr	651	28	6387	285
*†Anna Joy's Beauty	Sr3	196	Apr	873	46	6678	355
†Anna Princess Coset	6	255	Apr	701	32	8005	358
Champion's Royal Lassie	5	236	Apr	670	34	7671	393
†Graceland Forward's Minerva	Sr2	80	Apr	977	49	2558	123
*†Marquis' Anna Del	5	156	Apr	1105	59	6360	356
†Proud Lad's Pansy	Jr2	178	Apr	595	26	4066	178

Haney, E. B., Ivadale Farms, Lancaster, S. C. ARHT

†Fairwold Miami's Moonlight	Sr2	149	May	956	44	4517	188
†Ideal Lucky Girl	Jr4	305	Apr	200	10	6733	359
S. Quail Roost Ideal Lucky	D. Sunny Hill Valor's Ruby						
†Ivadale's Helen's Golden Rays	Jr2	241	May	520	30	4160	236
*Ivadale's Lucky's Christine	Sr3	146	May	794	41	3661	190
*†Ivadale's Lucky's Hazel	Sr3	116	May	1025	48	4250	188
†Ivadale's Lucky's Jean Ann	Jr2	89	May	726	36	2111	99
S. Sunshine's Lucky Ensign	D. Riegeldale Phador's Brightness						
†Jim's Peggy Rose	Sr2	179	May	766	33	4401	182
Napoleon's Foremost Ann	6	283	Mar	574	28	7454	374
†Oakhurst Jannis	Sr3	178	May	884	43	5719	253
*†Vista's Red Girl	12	152	May	1038	46	5090	221

§Hankins, D. W., Guern-Way Farm, Upper Sandusky, Ohio. ARHT

†Confidence's Princess	Jr3	305	May	49	2	6622	318
S. Guerndot Confidence	D. Guerndot Kate's Prim						
†Guerndot Dimple	Sr4	253	June	606	26	7341	293
†Guern-Way Naneen	Sr2	105	June	899	48	3255	159
S. Villa-Way Cardington	D. Twin Cedar Lucetta						
†Guern-Way Pauline	Jr2	305	May	259	12	6459	295
S. Villa-Way Cardington	D. Guerndot Pauline						
†Guern-Way Sally	Jr2	305	May	597	26	8297	357
S. Villa-Way Cardington	D. Sally Lee of Maplelawn						
†Rockbottom Plato's Ruby	Sr2	99	June	979	48	3312	161
S. Sun-Blest Farms Plato	D. Wilema's Rosalind						

Hanson, H. C., Clover Glen Guernsey Farm, Barnum, Minn. ARHT

¶Clover Glen Golden Lass	Jr2	305	Apr	415	21	7947	338
S. Boulder Bridge Golddrop	D. Maiden's Fancy of Clover Glen						
¶Clover Glen Goldie Locks	Jr2	187	Apr	678	37	5742	267
¶Clover Glen Maid	Jr2	241	Apr	512	29	4543	232
¶Clover Glen Queen	Sr2	88	Apr	934	46	3268	155
S. Boulder Bridge Tribute	D. Dairy Queen of Clover Glen						
*¶Clover Glen Rhea	Sr4	170	Apr	1076	55	7316	340
¶Clover Glen Roxie	Jr2	106	Apr	1101	51	4350	189
¶Clover Glen Topsy	Jr2	241	Apr	723	42	6808	353
¶Clover Glen Thelma	Jr2	305	Apr	189	12	6773	344
S. Boulder Bridge Tribute	D. Clover Glen Rose Marie						
¶Clover Glen Tulip	Jr2	305	Apr	108	6	8191	405
S. Boulder Bridge Tribute	D. Prim of Clover Glen						

§Harden, J. B., Sunbright Farm, Ponca City, Okla.

†Crusader's Lillian	Sr4	305	Apr	159	8	7984	444
S. Meadow Lodge King's Crusader	D. Linwood's Golden Lilly						
†Foremost Acme's Lillian	Jr2	54	Apr	931	39	1654	68
S. Foremost Acme	D. Butler Island Fayroyal Lilly						

§Hardman, W. C., Lone Star Guernsey Farm, Grand Prairie, Texas. ARHT

†Diamond D. Darling	Jr2	231	Apr	615	30	5471	286
†Forges Melisse	Sr3	189	Apr	727	33	5834	281
†Lloyd's Sun-Ray Nancy	Jr3	250	Apr	556	29	5707	261
†Meadow Lodge Tarma	Sr2	102	Apr	607	27	2120	91
S. Meadow Lodge King's Trumpeter	D. Meadow Lodge Harmony						
†Moonlite of Scheid Farm	Jr2	249	Apr	464	21	5212	240
†Wethersfield Eola	Jr2	112	Apr	819	37	3080	137

§Harms, John W., Oakhurst Farm, Savannah, Ga. ARHT

†Fashion's Gipsy of Oakhurst	5	190	June	604	28	5892	287
*†Oakhurst Pallotta's Gippy	13	216	June	765	34	7694	365
†Oakhurst Princess Della	Sr3	190	June	934	42	7765	369
†Oakhurst Princess Lottie	Sr4	149	June	1198	52	6703	305
†Oakhurst Princess Marie	Jr4	149	June	1016	51	6070	301
†Oakhurst Royal Grace	Sr4	174	June	895	44	6148	305
†Oakhurst Royal Lassie	5	59	June	1037	44	2026	86
S. Coldspring's Royal's Favorite	D. Oakhurst Master's Lassie						
†Oakhurst Valor's Dawn	Jr3	101	June	838	30	3774	161
†Oakhurst Valor's Donna	Jr2	129	June	1110	47	5313	247
†Oakhurst Valor's Lassie	Jr2	221	June	845	38	7985	362
†Oakhurst Valor's Lil	Sr2	63	June	924	43	2143	94
S. Pine Manor King's Valor	D. Master's Oakhurst Lil						
†Oakhurst Valor's Roxane	Jr3	117	June	1043	54	4433	227
†Oakhurst Valor's Sadie	Jr3	222	June	709	36	6649	328
†Oakhurst Valor's Sarah	Sr2	69	June	907	38	2172	91
S. Pine Manor King's Valor	D. Oakhurst Princess Sunrise						

§Harville, C. J., Glenco Farm, Macedonia, Ohio. ARHT

†Glenco Iris May	7	67	May	1333	57	2766	120
S. Holdridge Comrade	D. Glenco Indian Prudence						
†Glenco Noble Olive	Jr3	274	May	542	32	5512	301
*†Glenco Noble Polly	Sr3	74	May	1068	48	2579	114
S. Normandy Noble	D. Glenco Royal June						
†Glenco Royal Dot	Sr3	225	May	575	27	4836	220
†Glenco Royal Orchid	Jr4	305	Apr	99	4	8025	338
S. Pine Manor Royal Cadet	D. Glenco Iris May						
†Glenco Royal Prim	Sr3	247	May	501	25	5046	227
S. Pine Manor Royal Cadet	D. Glenco Iris May						

Haskell, H. G., Hill Girt Farm, Chadds Ford, Pa. ARHT

†Hill Girt Aileen	Sr2	258	May	760	38	7273	362
¶Hill Girt Barbara	Sr2	265	May	914	49	8326	460
¶Hill Girt Cassandra	Jr2	118	May	1177	58	4812	230
S. Hill Girt Count	D. Hill Girt Violanda						
*Hill Girt Cherubelle	Sr4	365	May	703	41	15170	829
S. Hill Girt Royal Cherub	D. Nora Belle of Hill Girt						
¶Hill Girt Chevalier Lassie	Sr3	305	Apr	530	34	10861	629
S. Hill Girt Chevalier	D. Hill Girt Lassie						
¶Hill Girt Chevalier's Truda	Jr3	263	Apr	646	30	7833	368
*Hill Girt Chevalier's Violet	Sr3	287	May	942	66	10535	630
*¶Hill Girt Countess Bell	Jr3	174	May	1211	66	7283	383
¶Hill Girt Countess Patty	Sr2	259	May	790	43	7173	385
¶Hill Girt Count's Judy	Jr2	147	May	929	43	4759	208
*¶Hill Girt Dorothea	Jr3	171	May	1096	58	6532	339
¶Hill Girt Fairy Princess	Jr2	174	May	1120	61	6143	307
*†Hill Girt Gem	7	305	Mar	217	11	10293	483
S. Hill Girt Carol	D. Hill Girt Topaz						
*¶Hill Girt Honora	5	305	May	20	1	9747	463
S. Noro Top	D. Nora Pat of Hill Girt						
*†Hill Girt Jewel	5	119	May	1016	60	4277	225
S. Hill Girt Prince	D. Hill Girt Gem						
¶Hill Girt Lucia	Sr2	305	Apr	101	5	8537	415
S. Hill Girt Prince	D. Hill Girt Lassie						
¶Hill Girt Masterpiece's Nora	Jr2	131	May	827	47	3583	197
*¶Hill Girt Princess Mayfair	Sr3	100	May	1729	78	5326	269
S. Hill Girt Prince	D. Cherub's Mayfair of Hill Girt						
¶Hill Girt Princess Nora Pat	Jr4	116	May	1521	61	5617	267
S. Hill Girt Prince	D. Nora Pat of Hill Girt						
*†Hill Girt Princess Patsy	Sr3	92	May	1053	59	3307	173
S. Hill Girt Prince	D. Hill Girt Patsy						
†Hill Girt Rosabel	Sr2	200	May	720	39	5667	306
¶Hill Girt Ultra Honor	Sr2	231	May	888	47	7056	357
*¶Noel's Artless of Hill Girt	5	220	May	998	53	7789	401
¶Riegeldale Emory's Bonnie	Sr3	305	May	505	28	8796	465
S. Riegeldale Melba's Emory	D. Riegeldale Majesty's Bonnie						
*Riegeldale Emory's Nira	5	365	May	778	42	15302	729
S. Riegeldale Melba's Emory	D. Foremost Nira						

§Hast, Fred W. & Harold O., Cedar Grove Farms, Berlin Heights, Ohio.

†Buttermaker's Judy	Jr3	97	May	1068	48	3385	149
S. Hightide's Royal Buttermaker	D. Challenger's Royal Jewel						
†Cedar Grove Starlite	Sr2	190	May	792	36	5325	231
†Challenger's Mary	Jr4	79	May	1051	53	2727	138
S. Fulfillment's Royal Challenger	D. Fay's Rosemary of Cedar Grove						
†Challenger's Melba	Sr4	256	May	551	22	6831	312

§Hatheway-Steane Corporation, The Corona Farm, Southwick, Mass.

†Broad Hill Sapphire	Jr4	320	June	831	42	8540	397
†Corona's Jeannette	Jr2	79	June	1196	55	3134	148
S. Challenger's Prince	D. Lewellmont Lady Jane						
†Lewellmond Lady Jane	Jr4	197	June	886	47	6758	345
*†Lone Maple Butterfat Sally Ann	6	114	June	1387	71	5251	259
S. Butterfat Fashion Noble	D. Lone Maple Butterfat Rosalie						

§Hawkins, J. E., Shady Rest Guernsey Farm, Midlothian, Va. ARHT

Beau Sandra View	Sr3	202	May	614	28	4389	218
Dimple of Giant	Sr3	77	Apr	971	46	2362	121
S. Fox Dean's Giant	D. Dimple's Golden Dolly						
Dolly's Dimple of Giant	Sr3	175	May	834	43	5019	255
Flossie of Gloucester Place	Sr2	313	May	504	24	6800	339
*Graceland Glamour Helena	8	139	May	819	38	4140	198
Graceland Golden Joanne	Jr4	365	May	259	17	6658	365
S. Graceland Max's Golden	D. Graceland Ivanhoe's Gypsy						
Lady May of High View	7	316	May	583	27	7980	362
Martin's Princess Pauline	Jr2	313	May	673	38	7672	398
Matyiko's Farm Princess	6	210	May	744	34	5770	261
Midlothian Golden Martha	Jr3	95	May	1072	53	3269	171
S. Graceland Max's Golden	D. Pauline Maid of Prince						
Mollie Mutt of Oakhaven	Jr4	294	May	379	24	5846	338
Open View Mebane	Jr3	295	May	368	18	4991	260
Patricia of Midlothian	5	265	May	649	31	5760	286
Paula of Giant	Jr3	206	Apr	605	36	4855	252
Pauline Giant Verna	Jr4	190	May	797	41	5919	293

§Hawkins, J. F., Myrtledale Farm, Newberry, S. C.

†Alpha's Gay Lassie	5	305	Apr	63	3	7796	383
S. Klondike Gay Amber	D. Nora's Alpha						
†Cavalier's Dandy	5	206	May	438	24	4277	209
†K. Dianne	Jr4	194	May	731	32	4802	229
†K. Heiress	Jr4	305	May	12		6453	309
S. Klondike Kubla Khan	D. Myrtledale's Gay Duchess						
†Myrtledale's Gay Nona	7	305	May	126	6	8256	370
S. Klondike Gay Amber	D. Myrtledale's Norine						
†Myrtledale's Hollinorita	Jr2	305	May	139	6	7209	295
S. Klondike Holliamber	D. Myrltedale's Gay Novice						
†Myrtledale's Holly Day	Sr2	270	May	232	12	5208	268

Hayes, Kent B., Meadow Lodge Farms, Oklahoma City, Okla.

Meadow Lodge Clara	Sr4	311	June	768	35	9920	450
Meadow Lodge Climax's Bess	Sr2	194	June	1054	48	7927	370
Meadow Lodge Climax's Betty	Sr3	365	May	540	27	11159	551
S. Meadow Lodge Rex's Climax	D. Meadow Lodge Queen R. Betty						
Meadow Lodge Climax's Jeanie	Jr3	126	June	1035	43	4662	200
Meadow Lodge Climax's Judith	Sr4	267	June	819	38	7861	373
Meadow Lodge Climax's Youline	Jr4	146	June	1247	55	6456	280
Meadow Lodge Dartha	Jr2	206	June	1107	52	7702	383
Meadow Lodge Gay Corinna	Jr2	365	May	264	14	9883	508
S. Meadow Lodge King's General	D. Meadow Lodge Queen Corinna						
Meadow Lodge Gay Jubilee	Sr2	207	June	971	47	8084	396
Meadow Lodge Gay Judith	Jr2	206	June	821	45	5956	311
Meadow Lodge Gay Margo	Jr2	182	June	1047	47	6644	306
Meadow Lodge Hale Spot	Jr2	213	June	829	39	8044	374
Meadow Lodge Kerta	Sr2	205	June	878	49	6848	362
Meadow Lodge Norma	5	364	Apr	625	27	11825	482
S. Meadow Lodge Masterpiece	D. Meadow Lodge Nymph						
*Meadow Lodge Queen Carol	5	304	June	1061	51	13092	610
*Meadow Lodge Queen Dahlia	6	365	May	430	21	16386	834
S. Langwater King of the Meads	D. Meadow Lodge Dahlia						
Meadow Lodge Queen Ilene	6	365	June	24	1	9635	508
S. Langwater King of the Meads	D. Rex's Ilene						
*¶Meadow Lodge Queen Mella	Jr4	149	June	1017	46	5471	257
Meadow Lodge Queen Play Girl	Sr3	145	June	1312	57	7201	316
¶Meadow Lodge Queen Pretty Baby	Jr4	305	Mar	685	43	9071	500
S. Langwater King of the Meads	D. Springdale Pretty Baby						
¶Meadow Lodge Queen Pretty Girl	5	305	May	722	35	8034	385
S. Langwater King of the Meads	D. Meadow Lodge Rex's Pretty Girl						
*Meadow Lodge Queen R. Betsy	5	146	June	891	44	4994	237
*Meadow Lodge Queen R. Flute	5	167	June	1282	61	7803	362
*Meadow Lodge Queen R. Jubilee	6	227	June	1150	65	10439	574
¶Meadow Lodge Queen R. Rosina	Sr4	71	June	1113	49	2663	106
S. Langwater King of the Meads	D. Meadow Lodge Rex's Rosina						
Meadow Lodge Queen Sunlight	Sr2	146	June	1050	46	5310	235
Meadow Lodge Rex's Corinna	Sr3	292	June	1020	49	10703	506
Meadow Lodge Sweet Girl	Sr2	365	May	379	20	14097	709
S. Meadow Lodge King's General	D. Meadow Lodge Rex's Sweetheart						
Meadow Lodge Tartha	Sr2	155	June	1084	54	6285	293
St. Albans Archer's Gift	Sr2	226	June	664	29	7285	325
*Walker Farms Piper's Lucille	Sr4	149	June	1120	52	6935	313

Herbener, Henry, Lush Acres, Saunderstown, R. I. ARHT

*Defiance Olive Frances	7	81	Apr	1442	77	3982	213
S. McDonald Farms Defiance	D. Olive's Dottie of R. S.						
Greyholme Gay Linda	Sr2	99	May	1120	47	3298	144
Greyholme Gay Melba	Sr2	99	May	1234	52	4014	157
Greyholme Merry Favorite	Jr2	198	May	993	44	6602	301
Greyholme Merry Patty	6	73	May	1644	61	3694	150

Herbener Dodsworth Buttercup Jr2 121 Feb 583 33 2491 132
s. Bryn Du Maxim Dodsworth D. Buttercup of Burke's Tavern
Herbener Ideal's Frances Jr2 118 June 845 41 3591 164
s. Quail Roost Maxim's Ideal D. Defiance Olive Frances
Pedan Hill's Vosette Jr2 111 Mar 955 49 3493 173
Reba of Mahwin Farms Sr3 73 May 1637 68 3655 170
s. Pioneer Ultra of Mahwin Farms D. Rebecca of Mahwin Farms
Zimalcrest Evangeline 6 240 Mar 959 47 8271 408
s. Zimalcrest Laddie's Pioneer D. Zimalcrest Laddie's Eva

§Heydt, Ernest H., Meadow Creek Farm, Dowingtown, Pa. ARHT
*†Allenby's Glorious 5 166 May 922 41 5124 220
*†Aster's Nancy of Pine Grove 6 288 May 709 34 8141 387
*†Liseter Merry Gem 10 286 May 180 9 4095 176
*Marquis' Shirley of Palomar 10 357 May 500 25 8393 404
*†Meadow Creek's Acacia Jr4 179 May 562 24 3887 155
*†Meadow Creek's Ageratum Sr4 184 May 739 39 4728 246
*†Meadow Creek's Anemone Sr4 193 Apr 299 13 3101 133
*†Meadow Creek's Azalia Sr4 240 May 525 25 4415 199
†Meadow Creek's Baby's Breath Sr3 60 May 1446 59 2760 121
s. Riveredge Alert's Leader D. Liseter Merry Gem
*†Meadow Creek's Bachelor Button Jr3 248 Apr 597 31 5214 262
†Meadow Creek's Bittersweet Jr3 181 May 630 33 3797 181
*†Meadow Creek's Blossom Sr3 158 May 804 43 3983 191
*†Meadow Creek's Blue Bell Sr3 208 May 557 27 4612 214
†Meadow Creek's Bridal Wreath Jr3 224 May 757 34 5329 221
*†Meadow Creek's Buttercup Jr4 58 May 1319 58 2362 104
s. Riveredge Alert's Leader D. Marquis' Salette
†Meadow Creek's Camellia Sr2 60 May 1195 56 2114 101
s. Riveredge Alert's Leader D. Aster's Nancy of Pine Grove
†Meadow Creek's Coleopsis Sr2 78 May 856 42 2078 104
s. Riveredge Alert's Leader D. Miss Fashion Bell
*†Mollie's Fannie of Pine Grove 6 265 May 505 22 5774 260
*†Mt. Ararat's Rose's Beaut 7 283 May 430 25 5710 300
*†Mt. Ararat's Volunteer Judy 7 278 May 538 30 6360 343
*†Riveredge Alert's Sunbeam 7 162 May 909 43 5180 235
*†Valda's Rose of Pine Grove 9 75 May 1144 35 2724 89
s. Belle's Pedro of Pine Grove D. Madge's Valda of Pine Grove

Hill, George Watts, Quail Roost Farms, Rougemont, N. C. ARHT
Clear View King's Pauline Jr3 207 May 983 53 7659 405
Quail Roost Bright Celia Jr3 365 Apr 61 3 8781 418
s. Bournedale Bright Star D. Quail Roost Lucky Celia
Quail Roost Bright Cheer Sr2 365 May 467 27 10432 568
s. Bournedale Bright Star D. Quail Roost Beau Chene
Quail Roost Bright Rose Sr2 365 May 451 26 10988 561
s. Bournedale Bright Star D. Zimalcrest Design's Rose
Quail Roost Choice Christine Jr2 303 May 667 39 7242 412
Quail Roost Choice Francine Jr2 365 Mar 86 5 8871 507
s. Quail Roost Lucky Choice D. Quail Roost Patient Francine
Quail Roost Choice Glow Jr2 179 May 784 42 4963 242
s. Quail Roost Lucky Choice D. Quail Roost Queen Bright
Quail Roost Choice Peeress Sr2 243 May 778 42 6657 338
Quail Roost Donna Buttercup Jr2 82 May 967 49 2613 124
s. Bryn Du Maxim's Damon D. Maradea Buttercup
Quail Roost Donna May Jr2 157 May 764 40 4281 215
Quail Roost Faithful Alma Jr2 365 Apr 607 35 9642 502
s. Quail Roost King Anglo D. Quail Roost Royal Faithful
Quail Roost Faithful Angie Jr2 365 Apr 224 12 9464 492
s. Quail Roost King Anglo D. Quail Roost Royal Faith
*Quail Roost Fernanda Sr3 163 May 803 43 5161 255
Quail Roost Golden Duchess Jr2 365 Apr 552 31 9589 473
s. Quail Roost Golden King D. Quail Roost Queen Dutiful
*Quail Roost Golden Miss Sr3 263 May 908 52 9272 500
Quail Roost Golden Missie Jr2 335 Feb 576 38 8134 482
*Quail Roost Ideal Roslyn 7 365 May 323 16 10471 498
s. Quail Roost Maxim's Ideal D. Farmhill R. Roslyn
*Quail Roost Lady Annette Sr3 82 May 1065 47 2863 133
s. Riegeldale Judy's King D. Quail Roost Maxim's Annette
*Quail Roost Lady Ruth Jr3 248 May 858 46 8091 441
*Quail Roost May Peeress 6 359 May 661 35 11320 553
*Quail Roost Noble Duchess Jr4 99 May 1334 58 4738 210
s. Cesor Noble Maxim D. Quail Roost Royal Duchess
Quail Roost Noble Francine Jr2 114 May 857 48 3449 177
s. Cesor Noble Maxim D. Quail Roost Patient Francine
*Quail Roost Noble Maid Jr3 335 May 1047 59 13033 687
*Quail Roost Noble May Jr4 123 Mar 1062 53 4659 229
Quail Roost Noble Rhoda Jr2 95 May 1164 62 3557 167
s. Cesor Noble Maxim D. Zimalcrest Design's Rose
Quail Roost Noble Sappho Jr3 153 May 1106 60 5828 299
Quail Roost NoMax Amy Jr2 365 Mar 557 32 12843 568
s. Quail Roost Noble Maxim D. Valkyrie Southern Amy
Quail Roost NoMax Blossom Sr2 177 May 788 46 4788 262
*Quail Roost NoMax Eva Jr2 138 May 1072 49 5031 225
Quail Roost NoMax May Jr2 226 May 703 33 6946 326
Quail Roost NoMax Sapphire Jr2 154 May 817 38 4006 184
Quail Roost Prim Angie Jr2 231 May 893 48 7403 377
Quail Roost Prim Emma Jr3 365 Apr 787 45 13338 737
s. Quail Roost Maxim Primate D. Clear Spring's Maxim A. Emma
*Quail Roost Prim Luster Sr4 77 May 1413 59 3575 145
s. Quail Roost Maxim Primate D. Quail Roost Ideal Light
Quail Roost Prim Maiden Jr2 246 May 826 49 6943 389
*Quail Roost Queen Iva 6 124 Apr 1358 63 5343 253
*Quail Roost Queen Jessie Sr4 365 Feb 21 1 11450 670
s. Quail Roost Maxim King D. Quail Roost Maxim's Jessie
¶Quail Roost Royal Annette Jr2 277 May 404 24 6873 324
Quail Roost Royal Jan Sr3 365 Apr 598 35 10248 514
s. Fayroyal's Maxim D. Quail Roost Lucky Jan
*Quail Roost Royal Rosette Jr3 167 May 832 44 5907 306
*Quail Roost Royal Till 5 365 Mar 341 21 11226 584
s. Fayroyal's Maxim D. Quail Roost Queen Tillie
Raider's Blossom Bell Jr3 365 Mar 138 8 12808 649
s. Ruayne King's Raider D. Green Valley's Blossom
*Ruayne Lady Duchess 6 148 May 1460 69 7756 359
Ruayne Lady Gloria Jr2 358 May 655 31 10380 459
s. Riegeldale Judy's King D. Skuggek's Gloria
Winn's Patricia 5 216 May 1130 60 9017 438
Zimalcrest King's Maple Jr2 231 May 675 35 5437 284
s. Quail Roost Noble King D. Zimalcrest Maple

Hill, George Watts, Wakefield Farm, Wake Forest, N. C. ARHT
¶Beau's Lucky Patricia Jr2 129 Apr 681 34 3443 168
¶Clear View Valiant Actress Sr2 139 Apr 675 34 4056 226
Fairlawn K. Julip Jr2 268 May 1212 59 10134 492
Glenna's Violet Jr3 365 May 87 4 12423 619
s. Ruayne King's Raider D. Glenna of Green Valley Farm
Graceland Max Etheline 5 163 Apr 806 39 5071 232
Hamhurst Danny Boy's Artis Sr2 255 May 1012 60 9156 518
¶Hamhurst Danny Boy's Flash Sr2 305 May 639 39 8544 502
s. Bournedale Danny Boy D. Rose's Maxim's Queen
¶Quail Roost Golden Mayflower Sr3 354 May 761 44 10572 578
Rossmont Rose Bud Jr4 194 May 708 39 5214 271
*Wakefield Majesty's Gene Sr4 365 Jan 357 24 10577 578
s. Quail Roost Maxim's Majesty D. Wakefield Gladys
*¶Wakefield Sir Walter's Amelia Sr4 207 May 1125 56 7825 394
*Wakefield Valor's Eleanor 8 175 May 1675 77 10501 491
*¶Wakefield Valor's Gem 7 305 Jan 541 32 11374 508
s. Quail Roost Valor's Son D. Forest Hill Margaret Hannibal
¶Wakefield Warrior's Annabell Jr2 156 May 1122 59 5903 310
Wakefield Warrior's Becky Jr2 365 Jan 55 3 7311 382
s. Wakefield Majesty's Warrior D. Wakefield Majesty't Bell
Wakefield Warrior's Ena Jr2 365 Jan 464 25 9549 448
s. Wakefield Majesty's Warrior D. Etta of High View
Wakefield Warrior's Lassie Jr2 365 May 349 19 8849 406
s. Wakefield Majesty's Warrior D. Wakefield Lilac
Wakefield Warrior's Venus Sr2 241 Apr 757 44 6549 324
¶Wakefield Yeoman's Ellen Jr2 127 May 1119 56 4914 239
s. Wakefield Yeoman's Prince D. Wakefield Valor's Eleanor
Wakefield Yeoman's Lucy Jr2 365 Dec 613 35 12968 620
s. Wakefield Yeoman's Prince D. Wakefield Majesty's Lydia
*Wakefield Yeoman's Roberta 5 260 May 865 43 9568 477
Wakefield Yeoman's Ruby Jr2 365 May 58 3 11599 564
s. Wakefield Yeoman's Prince D. Wakefield Valor's Rosemary

Hoover, Clifford, Dream Acres, Bucyrus, Ohio. ARHT
†Dream Acres Joy Sr2 243 Apr 736 28 6579 295
†Dream Acres Rosella Jr2 157 Apr 752 38 3980 190
†Guerndot Lucille's Roberta Sr3 235 Apr 824 38 7363 352
¶Lone Pine Country Susan Jr3 145 Apr 550 26 3831 176
†Maplewood Viola Bea 11 213 Apr 517 25 4181 199

Hornaday, W. A., Ruayne Farm, Greensboro, N. C. ARHT
*Ruayne Lady Polly 6 308 May 1074 54 12242 577

§Hougas, Vernon, Hill View Farm, Seneca, Ill. ARHT
Hill View Violet T. Jr2 193 May 906 41 5351 282

§Huffman, R. O., Huffman Farm, Morganton, N. C.
Ramseur's Valiant Belle Jr4 301 May 1089 50 11086 512
†Ramseur's Valiant Bess Sr4 83 May 1199 50 3405 144
Woodside Herman's Linda Sr2 365 May 458 29 10762 608
s. Milton Farms Herman D. Woodside Valiant's Lillian
†Woodside Herman's Wanda Jr2 301 May 613 32 7586 367
†Woodside Valiant's Queen 7 121 May 1078 55 4631 224

§Hull, Drell, Vel Mar Farms, Capac, Mich. ARHT
†Vel Mar Ann Sr2 305 Apr 59 3 5531 290
s. Murray Farms Julius D. Nemea's Anna of Merihill
†Vel Mar Linda Sr2 305 Apr 306 22 5407 305
s. Murray Farms Julius D. Lorelei of Helenfels
†Vel Mar Vera Jr3 305 Apr 189 11 6682 353
s. Flash of Helenfels D. Vivian Valerie of Merihill

Huntley, C. B., Hartsville, S. C.
Coker Don's Molly Jr2 343 May 787 42 10211 521

§Huston, C. R., Arrus Farms, Medina, Ohio. ARHT
Arrus Honey Clo Sr2 146 June 1044 46 5351 216
†Wolvergreen Ramona 6 134 May 1162 63 5897 275

§Isenhour, C. W., Cedar Grove Farm, Salisbury, N. C.
†Cedar Grove Holly Sr2 173 Apr 588 27 3590 171
†Cedar Grove Red Rose Sr3 95 Apr 806 41 2405 116
s. Klondike Ken D. Cedar Grove Carolina Maid

Jacobson, Julius, Valleyrun Farm, Bedminster, Pa.
¶Antietam Orange-Blossom Jr3 305 June 205 9 10337 528
s. Antietam Vagabond D. Hardwick's Opal
Maple Lane Designer's Mabel Jr2 168 June 926 44 6103 268

Jacobson, Julius, Mrs., Valleyrun Farm, Bedminster, Pa.
Caumsett Eastern Bloom Jr2 84 June 1231 54 3360 156
s. Caumsett High Strung D. Caumsett Ocean Bud

Jennings, C. H. & Sons, Plane View Guernsey Farm, Iowa City, Iowa.
Seco Actor's Rosiland Sr3 85 June 1372 59 3933 177
s. Wildwood Actor's August D. St. Albans Steadfast Rosamond

§Jennings, George & Son, Galloway, Ohio.
Advanturer's Dahlia Jr2 365 Nov 143 7 10013 484
s. Wolfpen Adventurer D. King's Martha Dahlia
*†Adventurer's Dahlia Sr3 95 May 1245 54 3846 165
s. Wolfpen Adventurer D. King's Martha Dahlia
*†Rock Creek Bluebell 5 178 Mar 873 42 6496 322

Johnson, Andrew J., Clay Hill Farms, Ravenna, Mich.
Clay Hill Alma Jr2 144 June 1008 41 5226 190
Clay Hill Viola Sr2 304 June 998 53 11355 533

§Johnson, E. W., Rural Lane Farm, Longmont, Colo. ARHT
†Count's Rural Lane Jr2 119 May 653 31 2615 125
†Fashion Plate's Sue 6 219 May 1185 44 9173 347
Steadfast Valor Gift's Sara Jr2 256 May 694 34 5663 258
†Valor's Donald's Flora Jr2 109 May 824 39 3071 150

§Jones, Elsie, Wrenwood Farm, Waukesha, Wis. ARHT
†Wrenwood's Babe's Rosa Jr4 62 Mar 885 38 1937 85
s. Quail Roost Rose Gift D. Wrenwood's Babe
†Wrenwood's Leone 5 48 Mar 1257 54 1931 83
s. Chedco Josiah D. Wrenwood's Lassie
†Wrenwood's Polly Jr4 26 Feb 997 49
s. Quail Roost Rose Gift D. Wrenwood's Pet

Jones, Paul M., Mount Ephraim's Farm, Snow Hill, Md. ARHT
Coldspring's Romulus Lottery Jr3 111 May 1134 57 4746 226
s. Langwater Romulus D. Coldspring's Hardwick's Leda
Coronation Lois Jr4 108 May 1340 69 4956 257
s. Fra-Mar Coronation Noble D. Courageous' Lady of E. C.
*†Dorothea of Wolff-Manor 9 305 May 457 24 10117 497
s. Broadwater Cambodia D. Peggy of Wolff-Manor
Groton House Levity's Rosetta Sr3 161 May 1453 61 7891 324
*†Homestead King's Sallie 7 140 May 1217 55 6010 284

*

†Homestead Master's Lelah 5 305 May 675 37 9941 505
S. Broadland Masterman D. Homestead Reveller's Lelah
Larches Phillippa Sr2 365 Apr 590 29 12897 621
S. Alfalfa Farm Philosopher D. Larches Monody
*McDonald Farms Valor Jackie Jr3 56 May 1250 73 2227 127
S. McDonald Farms Valor D. Maple Lane Africander's Lass
Mt. Ephriam's Maxim's Marcelle Jr3 125 May 1455 66 6343 272
†Mt. Ephraim's Rose Countess Sr3 305 May 434 23 8492 473
S. Broadland Rose King D. Cosquay's Beau Countess
*¶Pine Manor King's Diana 6 305 Apr 718 40 13359 698
S. Coronation King of Pine Manor D. Douglaston Mary Charlotte
*Sterling's Lizzie Sr3 187 May 881 51 7018 401

Jones, Paul M., Jr., Mount Ephraim's Farm, Snow Hill, Md. ARHT

Caumsett Jess Jr2 278 May 1404 67 12175 551
*Cosquay's Bessie Sr4 100 May 1586 75 5568 250
S. Broadland Rose King D. Cosquay's Golden Belle
Cosquay's Blossom Jr4 96 May 1203 62 4757 242
S. Broadland Rose King D. Cosquay's Camille
*Cosquay's Double Rose 7 49 May 2219 85 3534 133
S. Broadland Rose King D. Cosquay's Proud Rose
Cosquay's Rose Harriett Jr4 183 May 1354 61 8346 398
*Cosquay's Rosemel Sr4 111 May 1588 89 6151 349
S. Longwood Prince Roamer D. Beau's Rose of Cosquay
Mt. Ephraim's Rose Jr2 49 May 1227 60 1858 89
S. Cosquay's Maxim Royal D. Cosquay's Bessie
Mt. Ephraim Supreme's Belle Sr3 119 May 1020 45 4159 202
*Pine Manor King's Fancy 7 77 May 1593 61 3858 157
S. Coronation King of Pine Manor D. Gaylord's Mystery of Fortune

§Jones, W. Alton, Cedar Point Farm, Easton, Md. ARHT

*†Blossom's Son's Anabel 10 86 June 1435 57 4970 238
S. Blossom's Son D. Amos' Anabel
†Cedar Point Broad Sally Jr2 88 June 946 41 2883 127
S. Broadland Crusader D. Woodman's Sally
†Cedar Point Charming Lily Sr2 237 June 451 24 4611 232
Cedar Point Cruella May Jr2 265 June 546 28 5125 272
†Cedar Point Dazie Belle Jr2 277 June 648 31 7535 340
†Cedar Point Gay Belle Sr2 243 June 688 32 5887 280
†Cedar Point Genuine Queen Jr2 182 June 832 41 5919 252
†Cedar Point Lady Luck Sr2 114 June 951 44 4159 181
S. Laddie of Cedar Point D. Crusader's Fair Lady
Cedar Point Red Rose Jr2 365 June 411 23 10262 507
S. Bright Lad's Regulus D. Crusader's Nellie Rose
*†Countess Anna of Cedar Point Sr3 305 May 168 6 7488 317
S. Hardwick's Count D. Blossom's Son's Anabel
†Count's Faithful Sr3 224 May 82 3 4138 216
S. Hardwick's Count D. Hardwick's Faithful
*†Fritzlyn Victory 6 177 June 1118 45 7820 311
*†Great Hopes Rosie 6 133 June 1098 40 5359 215
*†Great Hopes Royalty 7 176 June 1049 47 7469 312
†Jemima of Cedar Point Jr3 175 June 659 31 4358 207
*Joyous Lassie of Cedar Point Sr3 283 June 710 39 8266 421
¶Lovely Pearl of Cedar Point Sr2 305 May 229 13 6548 312
S. Broadland Crusader D. Pearl's Lovelette
†Nettie of Cedar Point Jr2 149 May 692 29 3767 156
*†Rena's Star of Cedar Point Jr4 195 June 800 47 6468 324
*Victory's Gift of Cedar Point Jr4 296 June 550 28 8665 376

Katz, S. I., Fairlawn Farms, Port Chester, N. Y. ARHT

Fairlawn Actor's Actress Jr2 117 Apr 953 48 3931 186
*Fairlawn Actor's Iona Jr3 242 May 1384 55 10536 422
Fairlawn Actor's Ithela Sr2 273 May 1149 49 9540 407
*Fairlawn Cherry 9 365 May 842 46 14327 719
S. Green Meadow Hornet D. Glengeran's Sweet Briar
Fairlawn F. P. Jolly Jr2 252 May 1054 50 8003 381
*Fairlawn H. Erma 7 302 May 1324 72 14867 766
*Fairlawn H. Imogene Sr3 58 Apr 1577 66 2885 122
S. Green Meadow Hornet D. Green Meadow Joan
Fairlawn H. Iredell Jr3 228 Apr 826 43 6486 327
*Fairlawn H. Ismena Jr3 277 May 1180 55 10798 497
*Fairlawn K. Idaho Jr3 163 Apr 1045 54 6332 298
*Fairlawn K. Ingrid Sr3 194 May 1320 67 8728 398
*Fairlawn Peerless Della 8 268 Apr 1056 58 11361 565
*Fairlawn Peerless Ecstasy 7 365 May 658 35 12222 585
S. Green Meadow Peerless D. Pride of Tip Top Farm
*Fairlawn Peerless Egrette 8 43 Apr 1927 95 2675 129
S. Green Meadow Peerless D. Valleywood Coquet
*Fairlawn Peerless Eppie 7 176 Apr 1504 76 9589 480
*Fairlawn Peerless Gaylight 5 290 Apr 799 43 11641 563
Fairlawn Peerless Heliotrope Sr3 365 Apr 508 30 15453 814
S. Green Meadow Peerless D. Two Brooks Fern
Gardenville King's Madelon Jr2 115 May 1171 55 4341 193
Gardenville Melody Darling Jr2 76 May 1001 52 2435 112
S. Pine Manor King Melody Master D. Douglaston Baroness Darling
*Riegeldale King's Blanche 5 92 May 1758 82 5064 256
S. Riegeldale Coronation King D. Riegeldale Mck Blanche
*Riegeldale King's Ladyship Jr4 136 Apr 1460 74 6915 363
Saddle River Actor's Eve Jr2 242 Apr 930 46 8188 393

Kaufman, Wallace I., Melodie Lane Guernsey Farm, La Salle, Colo. ARHT

†Melodie Lane's Naughty Marie Sr4 99 May 973 44 3237 143
S. St. Albans Majesty's Actor D. St. Albans Valor's Marilea
†Melodie Lane's Peerless Nora Sr2 66 May 862 41 1858 83
S. Fairlawn Peerless Honor D. Idlewild Norissa
†Melodie Lane's Perfidia 5 193 May 1080 61 6488 368

§Keever, W. W., Guernlerock Farm, Lincolnton, N. C. ARHT

Guernlerock Bright Tiny Sr2 113 June 804 38 3176 155
S. Quail Roost Bright Star D. Guernlerock Majesty's Rose
Guernlerock Majesty's Fanny Jr3 317 June 828 37 9075 429
Guernlerock Majesty's Ruby Sr2 87 June 817 34 2447 100
S. Quail Roost Ideal Majesty D. Guernlerock Patsy

§Keever, W. W. & Betty Jane, Guernlerock Farm, Lincolnton, N. C. ARHT

Guernlerock Majesty's Judy Jr2 357 June 662 35 9272 456

Kepple, Garold L., Ger-Gar Guernseys, Canton, Ill. ARHT

Ger-Gar King's Cecile Sr2 345 June 704 41 8050 459
†Ger-Gar Margie's Dawn Jr3 67 May 864 47 1976 107
S. Kenfleur's Rose King Ideal D. Limberlost's Margie
†Ger-Gar Pride's Jane Jr2 117 June 1098 54 4237 216
S. Pine Manor King's Warrior D. Pilgrim's Buttercup's Pride
*†Ger-Gar Rose Blossom Jr3 176 June 846 45 5288 305
*†Pleasant Lawn's Blossom 5 213 June 1116 51 8711 486
*†Pleasant Lawn's Blossom Honey Jr4 184 June 841 44 6835 373

*†Reflector's Crescent Glory Sr4 196 June 1025 39 7417 319
*Reaector's Shirley Joy 5 347 June 493 19 8500 343
¶Repelmar L. Eleanor Jr2 305 May 575 36 7318 396
S. Gayhead's His Legatee D. Douglaston Baroness Eleanor
*†Rosymorn Hero's Bluebelle Sr4 191 June 825 46 6383 362

Kimberly, John R., Eskdale Farm, Neenah, Wis. ARHT

¶Eskdale Diplomat's Christine Jr2 195 June 572 25 4515 189
¶Eskdale's Moon's Rita Sr2 239 June 836 38 7265 307
¶Eskdale Pet's Peggy Jr2 183 May 719 37 5287 253
¶Fair Field Mazie B. Jr2 296 June 173 9 5106 253
S. Riegeldale Emory's Brilliant D. Fair Field Mazie R.
¶Fanning Fields Maxim Nannie Sr2 273 June 606 31 6941 346
¶Fanning Fields Maxim Nona Jr2 305 May 297 16 5846 274
S. Riegeldale Emory's Master Lad D. Sky Brook Maxim Brill Julia
¶Kiteof Ferson's Creek Jr2 304 June 371 17 6448 294
*¶Priscilla of Cedar Glade 7 305 June 242 12 8877 410
S. Sunny Lea's Sonny Boy D. Linwood's Carol Lulubelle

§Kipp, Hubert P., Lone Acres Farm, North Prairie, Wis. ARHT

†Lone Acres Bessie Jr2 221 May 602 31 4899 241
†Lone Acres Fanny Rose Jr2 274 Apr 629 31 6842 320
†Lone Acres Honey Girl Sr2 295 May 471 25 6257 306
†Lone Acres Hope Jr2 111 May 709 31 2615 116
S. Langvalley Meadow Dude D. Lone Acres Honeysuckle
†Lone Acres Roxie Sr2 283 May 693 29 7418 324
*Robert's Princess Marietta 7 356 May 378 18 10516 505
†Standard's Marietta Jr2 292 May 418 23 4776 237

§Kissinger, Howard A., Springdale Guernsey Farm, Ottawa, Kans. ARHT

Springdale Dainty Jr2 248 June 410 22 3944 206
*Springdale Fanny Lee Jr4 358 June 789 42 10349 558
*Springdale Sunbeam Lass 5 255 June 696 30 6707 317

§Kissinger, Luetta M., Springdale Guernsey Farm, Ottawa, Kans. ARHT

Springdale Joyous Sr2 271 June 712 35 6537 322

Kitchel, D. E., Kitchel-mere, Algoa, Texas.

*Max's Pearl of Sartartia Sr2 365 Apr 376 20 11936 619
S. Meadow Lodge Rex's Max D. Noble's Pearl of Thorn Hill

§Kline, Camellia S., Mason-Dixon Line Farm, Hagerstown, Md. ARHT

†Dolly of Mason Dixon Line Sr3 121 May 837 46 3441 183

§Kline, Earl E., Mason-Dixon Line Farm, Hagerstown, Md. ARHT

†Belle of Mason Dixon Line Jr3 51 Apr 1048 52 1749 89
S. Milkmaid's Gold Bond D. Bertha of Mason Dixon Line
*†Eve of Mason Dixon Line 5 121 May 1225 58 4751 217
*†Floss of Mason Dixon Line 6 81 May 1272 62 3282 174
S. Gem of Mason Dixon Line D. Fanny of Mason Dixon Line

§Kline, Jennette, Mason-Dixon Line Farm, Hagerstown, Md. ARHT

†Dottie of Mason Dixon Line Sr2 305 Apr 145 8 7406 385
S. Milkmaid's Gold Bond D. Dawn of Mason Dixon Line

Kline, Otto C. & Colbert, William, O-Kay Farm, West Salem, Ohio. ARHT

Meadow-Gold Coronet Jr3 72 May 1245 60 2968 143
S. McDonald Farms Gilbert D. Meadow-Gold Countess
O-Kay Levity Jr3 229 May 1097 51 7792 369
O-Kay Levity Flossie Jr2 356 May 896 47 9900 511
*O-Kay Levity Mable Sr3 365 May 560 31 10741 527
S. Pine Manor Levity King D. Triumph's Maid
O-Kay Levity Nancy Sr2 293 May 797 39 8614 403
*Raemelton Corking May 6 355 May 1212 56 13279 578

§Kowitz, Leo, Norwalk, Wis. ARHT

†Fashion Maid of Monroe 5 222 May 987 51 8118 432
†Monarch's Janette of Monroe Sr2 170 Apr 783 41 4628 222

Krimendahl, H. F., Sun-Blest Farms, Celina, Ohio. ARHT

*Langwater Christmas Rose 9 197 June 1250 52 9271 414
*Langwater May Bloom 6 134 June 569 26 4790 195
S. Langwater May Royal D. Langwater Columbine
*Meadow Lodge Queen Arline 5 238 June 371 18 7235 350
*Meadow Lodge Queen R. Honoria 5 365 May 349 17 15148 698
S. Langwater King of the Meads D. Meadow Lodge Rex's Honoria
*¶Raemelton Levity Periwinkle 5 103 May 1451 58 4768 185
S. Pine Manor Levity King D. Raemelton Corking Periwinkle
Sun-Blest Farms Alicia Jr2 365 Apr 252 14 10516 503
S. Langwater Esquire D. Coronation Ada
Sun-Blest Farms Alpha Jr2 58 June 1328 57 2529 101
S. Langwater Esquire D. Pine Manor Alert's Alpha
Sun-Blest Farms Cygnet Jr2 58 May 1198 44 2166 80
S. Langwater Victory D. Blakeford Cynara
Sun-Blest Farms Cynthia Sr2 244 May 1149 52 8781 413
Sun-Blest Farms Lassie Jr2 55 May 1239 46 2122 77
S. Langwater Esquire D. Welcome-In Lillian's Lady
*Sun-Blest Farms Orchid 5 329 June 756 33 14814 671
Sun-Blest Farms Petal Jr2 252 Apr 1009 45 9110 384
*¶Sun-Blest Farms Primrose Sr4 113 May 1350 58 5121 240
*Sun-Blest Farms Raindrop Jr3 48 May 1637 42 2474 73
S. Langwater Esquire D. Sun-Blest Farms Dew-drop
*Sun-Blest Farms Snowflower 6 152 Apr 1313 60 7134 315
Sun-Blest Farms Sunlight Jr2 248 June 1016 35 10291 375
Sun-Blest Farms Sunspot Jr2 173 Apr 1282 55 7614 337
*Welcome-In Lillian's Lady 7 219 May 1047 51 8312 403
*Woodacres Royal Queen Mab 6 129 May 1612 68 6524 304

§Krum, Betty, Krum's Dairy, Fresno, Calif.

†Krum's Traveler's Morning Dew Sr3 257 June 580 27 9937 459

§Krum, Henry, Krum's Dairy, Fresno, Calif.

*Cameo Philosopher's Sharp Sr3 332 June 561 30 11420 550
†Ellwood Edward's Adella 7 305 May 168 8 9019 456
S. Ellwood's Royal Prince Edward D. Danny's Adella of Red River
Happyholme Lady Christine 6 277 June 1192 58 12573 576
Happyholme Red Cross Lady Jr4 167 June 965 57 5942 314
†Krum's Edward's Arrabelle 5 99 June 1303 59 4408 202
S. Ellwood's Royal Prince Edward D. Loma Rica Marigold
†Krum's Ferdinand's Dora Jr4 186 June 917 55 7339 486
†Krum's Goldust's Maisie Jr2 188 June 809 41 6633 340
†Krum's Goldust's Moonlight Jr2 138 May 883 52 4421 225
Krum's King's Rose Bud Jr3 166 June 932 50 6075 305
†Krum's Norman's Stella Sr4 305 June 247 13 8424 462
S. Fresno Norman D. Krum's Holliston Dorothy

†Krum's Norman's Wonder Sr3 131 June 1182 60 5828 300
†Krum's Philosopher's Rosehill Jr3 219 June 823 42 7209 362
Krum's Traveler's Gottie Sr3 277 June 861 53 8953 552
†Santa Cruz Holliston Godetia 8 98 June 1264 62 4514 214
s. Holliston Royal of Rockingham D. Santa Cruz Butterfat Gardenia

§Krum, Henry & Katherine E., Krum's Dairy, Fresno, Calif.
†Krum's Goldust's Rose Mary Jr2 150 June 824 51 5066 303
†Krum's Norman's Rejoice Sr2 305 May 314 18 8023 452
s. Fresno Norman D. Colony Rambler's Rejoice
†Krum's Philosopher's Lassie Jr2 305 May 165 7 8554 386
s. St. James Cameo Philosopher D. Rocky Hill Bell Boy's Lass

§Kuns, H. C. & H. T. & Sons, Wacalu Farm, Castalia, Ohio.
†Caswell's Betsy Jane Jr2 174 Apr 790 37 5341 255
†Caswell's Dorthy 5 283 May 452 29 7683 417
†Caswell's Inspiration Perie Jr2 82 May 988 51 2777 125
s. McDonald Farms Inspiration D. Caswell's Matchless Peri
†Caswell's Royal Beverly Jr2 305 Jan 260 15 5799 288
s. Foremost Royal Client D. Caswell's Beverly
†Caswell's S. J. Rose Jr2 59 May 1127 49 2140 90
s. Caswell's Supreme Jean D. Caswell's Royal Rose
†Plain View's Rachel Jr2 217 May 530 33 4812 243
†Wacalu Lad's Lassie Jr2 305 Apr 258 13 8367 380
s. Caswell's Marcia's Duke D. Lad's Daisy of Menz Farm

§Lakewood Farm, Malcolm J. Boyle, Trustee, Mundelein, Ill. ARHT
†Gloria of Franks Home Jr2 82 May 882 40 2439 111
s. Ruebury McArthur D. Fay of Franks Home
†Lakewood Dawn Sr4 86 May 1302 48 3736 138
s. St. James Philosopher's Robin D. Normandy Matchless Queen
†Lakewood Eclipse Jr2 305 Apr 241 15 6309 378
s. Ridglydale's Villamere Alert D. Cesor Penwyn's Fancy
†Lakewood Elberta Sr2 305 Apr 258 17 4456 239
s. Charlescote Playmate D. Lakewood Canterbury
†Lakewood Esteem Sr2 305 Apr 31 2 3994 209
s. Charlescote Playmate D. Lakewood Brilliance
†Lakewood Evelina Jr2 305 Mar 178 9 8304 372
s. St. James Philosopher's Robin D. Christmas Eve of Thornwood
†Lakewood Evergreen Sr2 305 May 775 44 8460 446
s. Ridglydale's Villamere Alert D. Lakewood Cecily
†Lakewood Fairlawn Jr2 305 Apr 117 6 9070 452
s. Ridglydale's Villamere Alert D. Sedgley Noble's Irma
†Lakewood Fame Sr2 147 May 687 32 3925 170
†Lakewood Fanciful Lass Sr2 183 May 556 28 4057 203
†Lakewood Fashion Lady Sr2 166 May 623 30 3948 178
†Lakewood Festival Jr2 168 May 802 38 5095 228
†Lakewood Fleurette Jr2 202 May 879 42 6613 311
†Lakewood Friendship Jr2 202 May 558 31 4628 232
†Lakewood Princess Faith Jr2 305 Apr 90 4 7023 307
s. St. James Philosopher's Robin D. Cesor General's Dolores
*†Myersmead's Opal Sr4 303 May 757 31 8907 428
*†Myersmead Royal's Pearl Sr3 113 May 826 37 3243 167

Lambert, Perry H. & Dickerson, Max, Sunrise Farm, Hiawatha, Kans.
†Jo-Mar Star's Riviera 7 48 May 1385 47 2112 72
s. Jo-Mar Slogan's Star D. Riverside Petite
†Ransom Alma's Arlene 7 92 May 1491 67 4254 204
s. Argilla Fisherman D. Ransom Alta's Alma

Langford, L. C., Langford's Hermitage View Farm, Hermitage, Tenn.
Arden Maxim Nora Sr4 162 May 1278 54 6971 269
Flume Farm Red Gold's Hilda 6 154 May 1303 63 7385 312
Hermitage View Fancy Jr3 176 May 1108 54 6715 330
Hermitage View Nora Jr2 101 May 1185 58 4359 182
Hermitage View Victora Jr2 130 May 1089 53 5242 253
McNaughton's Almira 5 176 May 1108 56 6877 337
Riegeldale Conqueror's Lucy Jr3 170 May 1007 50 6231 289
Sky Brook Maxim Laughter Jr4 130 May 1161 62 5620 280

§Lankart, C. S., Lankart Farm, Waco, Texas. ARHT
†Bethany Wistar's Niena Jr2 293 May 574 32 5970 326
*†Brazos Acme Nonah Sr3 168 May 892 45 5562 273
†Brazos Lady Cara Sr2 252 May 577 34 6657 343
†Brazos Lady Carolyn Jr2 305 Mar 234 13 7562 408
s. Forges Royal Sequel D. Brazos Royal Caroline
†Brazos Lady Gayety 2 121 May 925 47 3816 189
†Brazos Lady Gazette Jr3 305 Apr 770 40 10219 551
s. Forges Royal Sequel D. St. Albans Actor's Gazette
†Brazos Lady Hilda Jr2 56 May 1308 65 2341 113
s. Forges Royal Sequel D. Tarbell Farms Noble Nedda
*†Brazos Royal Estella 7 111 May 1381 70 5193 253
*†Brazos Royal Mildred Jr4 135 May 1042 56 4643 230
*Brazos Royal Rose Sr4 247 May 1002 53 8276 429
†Duke's Memory Buttercup Jr2 105 May 1314 68 4764 239
†Forges Bonnie Bell Jr2 114 May 744 37 2938 142
*†Gaylord's Golden Polly Sr3 102 May 1115 58 3802 191
†Jo-Mar Mari-B.'s Countess Sr2 305 Mar 288 16 7831 419
s. Meadow Lodge Climax's Royal D. St. Albans Count's Mari-B
*Ransom Georgiana's Geraldine Jr4 277 May 815 45 8702 447
*†St. Albans Actor's Gazette 6 96 May 1062 52 3659 175
s. Wildwood Actor's August D. St. Albans Count's Gazette
*†St. Albans Actor's Questa 5 115 May 1530 78 6015 293
†Seco Ultra Star Jr2 200 May 893 46 6079 307
†Sierra Manor Supreme's Joy Jr3 56 May 1252 62 2358 117
s. Gardenville Supreme D. Pine Manor King's Rosalind
†Strongheart's Proda Jr2 305 Mar 297 17 6807 354
s. Rosalind's Strongheart D. Maywoods Valentine Proda
*†Sun Farms Emperor's Lila 5 305 Mar 30 1 10191 523
s. Meadow Lodge Emperor D. Sun Farms Monarch's Margie
*†Tarbell Farms Peerless Jane 6 271 May 950 48 8925 461

Larson, Lucy A., Bow, Wash. ARHT
†Korslund Phoebe Sr3 37 Feb 1238 44 1494 53
s. Chicona Lucifer Y D. Korslund Pernel

§Layman, Oren H., Maple Shade Farm, Hillsboro, Ohio. ARHT
†Buddy's Alice Faye Sr4 79 Apr 1334 48 3241 128
s. Pride's Osage Buddy D. Maple Shade Pat Alice
†Josephine's Dream Girl Jr2 305 Feb 308 16 8372 347
s. Langwater Chum D. Welcome In Forward's Josephine
†Maple Shade Angelia Sr2 63 Apr 1043 37 2199 76
s. Welcome-In Forward's Leader D. Molly Dea
†Maple Shade Miss Pansy Jr2 71 Apr 931 40 2084 83
s. Welcome-In Chum's Special D. Maple Shade Belle Beauty
†Maple Shade Sandra Lee 6 209 Apr 518 24 4416 194
*†Stanruth Chloe 8 233 Apr 680 38 6033 322

§Lebeis, Walter A., Tuck-A-Way Farm, Chippewa Falls, Wis. ARHT
†Luxerin Susan 8 160 June 1017 47 6150 279
†Rose Bud of Acre Fair 9 198 June 1061 49 7261 349
*†Sherburne Prairie Bluebell 6 212 June 992 40 8249 344
†Tuck-A-Way Countess Jr4 131 June 1003 55 4655 253
†Tuck-A-Way Desire 5 137 June 937 46 4608 221
†Tuck-A-Way Donet Jr4 144 June 1036 45 5311 229
†Tuck-A-Way Dora 5 247 June 794 48 7104 397
†Tuck-A-Way Dot 6 140 June 1098 48 5687 230
†Tuck-A-Way Katy's May Jr3 134 June 706 35 3714 171
†Tuck-A-Way Lady Dawn Jr2 232 June 654 36 5958 312
†Tuck-A-Way Lady Ester Jr2 305 Mar 304 18 6790 355
s. Meadow Lodge King's Matador D. Tuck-A-Way Dian
Tuck-A-Way Lady Mistress Jr2 365 May 539 27 7576 342
s. Meadow Lodge King's Matador D. Tuck-A-Way Dot
†Tuck-A-Way Modest Eve Jr4 134 June 886 49 4546 242
†Tuck-A-Way Modest Hope Jr4 177 June 671 46 4398 279

§Lee, Robert C., Lee Farms, Far Hills, N. J. ARHT
†Belle Butterfat of Milestones Sr2 269 Mar 712 39 6842 365
†Commodore Billy's Violetta-Lee Jr2 273 Mar 942 43 8389 388
*†Commadore Thespian's Clara-Lee Sr3 129 Mar 1332 57 5846 257
*†Joyce of Two Brooks Sr3 183 Mar 1050 51 7304 323
*†Thespian's Viola 6 68 Mar 1799 75 3900 171
s. Sequel Thespian D. Two Brocks Carpatha
*†Two Brooks May Sr3 266 Mar 848 44 9396 451
†Two Brooks Veda Sr2 305 Mar 21 1 6384 306
s. Clarheart's Primrose D. Thespian's Viola
†Two Brooks Veda Jr4 100 Jan 1118 58 3867 179
s. Clarheart's Primrose D. Thespian's Viola

§Leedom, Walter D., Modeel Farm, Newtown, Pa. ARHT
*†Modeel's Princess Rose 10 299 Dec 98 5 12147 568
s. Rose's Prince High Hat D. Pleasant Valley's Wild Rose
*†Modeel's Princess Rose 2d Jr3 298 Feb 456 22 10217 417
s. Butterfat Souvenir's Vagabond D. Modeel's Princess Rose

§Leigh, Edward M., Barbodic Farm, Hardy, Nebr. ARHT
†Butterboy's Foremost Dolly Jr2 262 May 854 41 7105 359

Lilly, J. K., Jr., Eagle Valley Farm, Indianapolis, Ind. ARHT
¶Eagle Valley Alert Fiery 5 101 Apr 1271 53 4374 197
¶Eagle Valley Appollo's Ruth Jr2 67 Apr 1100 44 2487 100
s. Coronation Appollo D. Eagle Valley's Alert's Ruth
*¶Eagle Valley Coy 5 101 May 1560 76 5554 254
s. Lord Challenger of Ridglydale D. Wildwood Admiral's Cora
¶Eagle Valley Hassan Cora Jr2 347 May 717 44 8338 429
*¶Eagle Valley Hassan's Adelia Jr3 232 May 1073 50 8430 402
¶Eagle Valley Hassan's Fiery Jr2 305 May 557 32 9380 514
s. McDonald Farms Hassan D. Eagle Valley Alert's Fiery
Eagle Valley Hassan's Gay Jr2 318 May 854 43 8445 394
¶Eagle Valley Hassan's Robin Jr3 108 May 1025 52 3660 188
*¶Eagle Valley Lord's Charlotte Jr3 209 May 960 45 7086 358
*¶Eagle Valley's Alert's Daisy Jr4 242 May 1113 62 9161 487
*¶Eagle Valley's Cora 7 253 May 1290 71 11571 577
Eagle Valley's Hellenes 5 312 May 451 22 6677 344
*¶Eagle Valley's King's Cora Jr4 226 May 876 51 7212 401
*¶Eagle Valley's Marion's Gem Jr3 215 May 606 31 5686 261
*Eagle Valley's Mary 5 365 May 569 27 14215 673
s. King of Eagle Valley D. Eagle Valley Charlotte
*†Eagle Valley's Mona Sr4 225 May 631 33 6530 327
Eagle Valley's Pearl 5 365 May 367 21 12576 685
s. King of Eagle Valley D. Eagle Valley's Little Pal
*Eagle Valley's Royal Daisy 7 365 Mar 497 28 13568 642
s. Ridglydale's Fiery Royal Alert D. Vernon Miss Daisy
*Eagle Valley Virginy Jr4 365 May 254 13 10981 536
s. Lord Challenger of Ridglydale D. Gayoso Steadfast Virginy
*¶Fairholme Rosemary 9 139 May 1539 65 6842 275

Lincoln, Raymond E., The "Old England" Farms, Pickering, N. H. ARHT
¶Great Elm Isabell Jr3 191 May 755 38 5098 244
¶His Pride of O. E. F. Jr2 97 May 1100 55 3347 146
*¶Randot Betsy Ann Sr3 305 Apr 124 7 7455 392
s. Lea Lord Levity King D. Randot Betsymere
¶Randot Noel Jr2 102 May 901 41 3129 130
*Scotch Lass of Bonnie View 6 115 May 1522 67 6107 261

Lively, J. T. & Son, Bluff View Farm, Dallas, Texas.
*Alma of Bluff View 7 260 Apr 865 44 8869 419
*Bluff View's Lincoln Lillian 7 266 Apr 1018 55 10739 543
Bluff View's Veritable Maid Jr2 185 Apr 670 35 4677 233
Bluff View's Veritable Mary Jr2 189 Apr 589 29 4754 234
*Edna of Bluff View 7 175 Apr 830 48 6073 331
*Lillian Daughter Jr4 238 Apr 674 39 7649 409
*Lotus Dawn 10 72 Apr 1521 59 3479 141
Pine Grove Farms Kester Sr2 156 Apr 919 51 5228 286
*Primrose H. B.'s Kathleen 5 83 Apr 1085 42 3046 117
*Vera of Primrose 7 329 Apr 988 54 13429 647

Lloyd, J. A. & R. J., Welshacres Farm, Lake Crystal, Minn. ARHT
*¶Tianna's La Noce Juliette 9 270 May 545 29 5918 313
¶Welshacres Alberta's Mamie Sr3 240 May 302 16 5653 278
*¶Welshacres Bessie's Malba Sr3 136 May 963 43 4813 216
*¶Welshacres Floscilla's May Jr4 259 May 515 28 6122 313

Lloyd Lumber & Supply, Incorporated Welshacres Farm, Lake Crystal, Minn. ARHT
¶Welshacres Alberta's Maxie Jr3 189 May 793 37 5930 283
*Welshacres Chevie's Madam Sr2 92 May 1025 42 3577 153
s. Boulder Bridge Matcher D. Welshacres Dolly's Chevie
¶Welshacres Jewel's Maggie Sr3 121 May 1065 55 4365 210
¶Welshacres Juliette's Matina Sr2 182 May 1114 52 7087 338
¶Welshacres Juliette Matinella Jr2 112 May 783 43 3582 164
s. Boulder Bridge Matcher D. Tianna's La Noce Juliette
¶Welshacres Lana's Macie Jr3 192 May 923 41 6475 292
¶Welshacres Lana's Mattie Jr2 106 May 1006 41 3777 159
¶Welshacres Lassie's Marge Sr2 213 May 687 36 5511 284
¶Welshacres Lavina's Maranda Jr2 121 May 760 38 3351 160
¶Welshacres Lavina's Mary Jr3 216 May 814 38 6660 320
†Welshacres Libbey's Madra Jr2 279 May 694 37 6618 348
s. Boulder Bridge Matcher D. Welshacres Queen's Libbey
¶Welshacres Madge's Gardenia Jr2 61 May 1216 48 2281 88
s. Ideal's Supreme Gardenius D. Welshacres Mildred's Madge
¶Welshacres May's Gainer Jr2 75 May 890 40 2171 97
s. Ideal's Supreme Gardenius D. Welshacres Floscilla's May

§Locke, R. F., Lockshore Farm, Hickory Corners, Mich. ARHT

†Her-Mil's Bloom	Jr3	161	May	688	34	3676	165
†Lockshore Amber	Jr2	189	May	910	43	5288	272
†Lockshore Aphrodite	Sr2	305	Apr	94	6	8497	430
S. Lockshore Croixland D. Lockshore Noble's Apollodonus							
*†Lockshore Baron's Mermaid	6	113	May	1136	49	4280	187
*†Lockshore C. Diamond	5	270	Apr	730	36	8819	439
*†Lockshore Chamberlain's Lady	6	103	May	1341	56	4313	162
S. Langwater Chamberlain D. Lockshore Lone Lady 2d							
†Lockshore Christmas Morn	Jr2	73	May	799	43	1951	92
S. Lockshore Croixland D. Lockshore C. Margery							
†Lockshore C. Mermaid	Jr2	81	May	1030	47	2804	127
S. Lockshore Croixland D. Lockshore Baron's Mermaid							
†Lockshore Crocus	Jr2	189	May	1188	53	7378	260
*†Lockshore Croixland's Gal	Jr4	90	Apr	1350	65	4370	208
*†Lockshore Croixland's Mermaid	Jr3	305	Apr	229	11	7062	348
S. Lockshore Croixland D. Lockshore Baron's Mermaid							
†Lockshore Crusader's Rhoda	Jr2	269	May	914	48	8158	377
*†Lockshore Crystal Diamond	Jr4	234	May	994	55	7548	350
†Lockshore C. Valencia	Jr2	138	May	955	44	4289	190
*†Lockshore Diamond	6	305	May	448	18	9140	402
S. Lockshore Crystal Prince D. Prince's Diamond of Malloy							
†Lockshore Evensong	Jr2	305	May	138	8	6072	302
S. Lockshore Croixland D. Lockshore C. Enchantress							
†Lockshore Gal	Jr3	108	Apr	1083	56	4173	203
*†Lockshore Honeysett	5	164	Apr	1090	53	6602	311
†Lockshore Marie	Jr2	305	Feb	53	3	6077	322
S. Lockshore Croixland D. Lockshore Rose Marie							
†Lockshore Memory 2d	Jr2	60	May	1103	49	2108	85
S. Lockshore Croixland D. Lockshore Memory							
†Lockshore Merry Sue	Sr3	305	Apr	336	18	9540	457
S. Lockshore Chancellor D. Lockshore Alberta							
†Lockshore Noranda's Esmeralda	Jr2	305	May	318	15	7577	357
S. Lockshore Noranda D. Lockshore Prince's Esmeralda							
†Lockshore Noranda's Locks	Jr2	174	May	691	36	4195	197
†Lockshore Noranda's Margery	Jr2	138	May	698	34	3211	146
†Lockshore Noranda's Sandra	Jr2	305	May	433	26	6964	365
S. Lockshore Noranda D. Lockshore Sandra							
†Lockshore Pearl	Jr2	305	May	123	7	7151	364
S. Lockshore Croxiland D. Lockshore C. Diamond							
*†Lockshore Prince's Diamond	7	160	May	1642	72	8917	391
†Lockshore Prudence 3d	Jr2	215	May	637	33	4885	267
†Lockshore Rosey	Jr2	152	May	712	37	3673	166
†Lockshore Seafoam	Jr2	305	Apr	452	25	5922	319
S. Lockshore Croixland D. Lockshore Prince's Maiden							
†Lockshore Sundance	Jr2	305	May	196	10	7209	354
S. Lockshore Croixland D. Lockshore Chamberlain's Pan							
†Marvel's Dairy Maid Irene	5	59	May	1805	88	3516	152
S. Cesor Pharos' Marvel D. Hilsondale's Dairy Maid							
†Supreme Louise of Capitol View	Jr3	244	May	611	33	5816	281

§Lombard, L. L., Retedale Guernsey Farm, Klamath Falls, Oregon.

†Mary of Edgehill	Sr3	242	May	704	43	6492	375
†Sanlynn Belle	Jr3	145	May	689	32	3527	163
†Valley Gem Halo	Sr2	241	May	513	33	4495	284

Loree, R. F., Afton Farm, Florham Park, N. J. ARHT

†Afton's Dolly Heritor	Jr2	42	May	778	38	1071	51
S. Fairlawn Maxim's Heritor D. Afton's Dolly Vardon							
¶Afron's Golden Delight	Sr3	279	Apr	780	43	10033	509
†Afton's Golden Kate	Jr2	213	May	841	38	6470	295
†Afton's Golden Locks	Jr2	238	May	837	42	7055	341
Afton's Golden Millie	Sr3	365	Mar	157	11	10942	626
S. Bournedale Golden Steadfast D. Afton's Millie							
¶Afton's Golden Ritzie Rose	Jr2	160	May	1067	54	5884	264
†Afton's Golden Rose Select	Jr2	219	Apr	456	33	3902	255
†Afton's Golden Rosetta	Jr2	258	May	551	29	5586	285
¶Afton's Joanna Steadfast	Sr2	181	May	1128	53	6718	304
¶Afton's Rabbitina	Jr2	202	May	1143	52	7200	320
†Afton's Rachael	Jr2	261	May	859	44	7845	379
†Afton's Radiance	Jr2	220	May	632	33	5097	277
¶Afton's Ragea	Jr2	132	May	896	44	3742	175
†Afton's Ramie	Jr2	223	May	846	42	6407	286
†Afton's Rita	Jr2	121	Apr	931	47	4036	205
†Afton's Romulus' Darlene	Sr2	258	May	854	39	8015	391
†Afton's Romulus' Dorotea	Jr2	305	Apr	494	26	6455	324
S. Coldspring's Romulus Afton D. Afton's Golden Dorotea							
¶Afton's Romulus Keepsake Girl	Sr2	147	May	1127	55	5086	237
¶Afton's Romulus' Mignot	Sr2	70	May	1132	55	2462	112
S. Coldspring's Romulus Afton D. Afton's Mignot Pioneer							
†Afton's Romulus Rosalie Golda	Jr2	201	May	709	34	5202	247
†Afton's Valkyr	Jr2	191	May	806	38	5406	245
†Afton's Verlena	Jr2	240	May	783	37	6713	333
†Afton's Vroni	Jr2	61	May	1184	52	2162	101
S. Coldspring's Hardwick's Valor D. Afton's Starlight Select							

§Low, G. W., Millcreek Farm, Marysville, Ohio. ARHT

†Millcreek's Fau	Sr2	240	May	1003	41	7114	298
†Millcreek's Florence	Sr2	121	May	863	47	3239	173
S. Millcreek's Flash D. Hazel Kiwanis of Elm Echo							
†Millcreek's Gay Girl	Jr2	254	May	603	32	5263	240
†Millcreek's Gem	Jr2	244	May	658	29	5435	220
Millcreek's Gertrude	Jr2	293	May	710	31	6046	267
†Millcreek's Ginger	Jr2	250	May	601	32	4890	244
†Millcreek's Grace	Jr2	276	May	644	31	6228	277
†Millcreek's Gypsy	Jr2	296	May	354	21	5311	265

§MacElvain, C. N., Marymac Farm, Northfield, Ohio. ARHT

†Frances Cain of Elgercon	10	146	May	981	48	5355	279
†Golden Gertrude of Pengam Farm	7	138	May	1508	65	6619	296
†Ivanhoe Lena	6	305	May	770	45	7755	464
S. Peerless Don of Elgercon D. Princess Lena Snowdrop							
†Marymac Frances May	Jr2	170	May	742	37	4518	222
†Marymac Gertrude	Jr3	69	May	1312	64	2944	146
S. Snow Man of Elgercon D. Golden Gertrude of Pengam Farm							
†Marymac Imo	Sr4	279	May	592	33	6741	314
†Marymac Pansy	Sr4	305	May	535	24	8657	349
S. Vaillant George of Elgercon D. Pansy of Hill							
†Marymac Pollyanna	Jr3	305	Apr	606	40	7381	422
S. Snow Man of Elgercon D. Warrior's Willa of Hill Farm							
†Marymac Sunbeam	5	236	May	1075	41	8912	356
†Marymac Warel Sunbeam	Jr3	82	May	1222	46	3090	117
†Pocahontas' Willow Brook Cameo	Sr4	132	May	1360	62	5861	272
†Priscilla Willow Brook Doreen	Jr3	305	May	336	19	8405	412
S. Lassie's Willow Brook Lad D. Priscilla of Summit Farm							
†Warrior's Willa of Hill Farm	7	145	May	1183	59	5422	259

§Mandeville, Warren R., Douchas Farm, Massillon, Ohio. ARHT

†Douchas Fay	Jr2	218	May	962	45	6003	275
†Douchas Geneva	Jr3	248	Oct	569	24	7359	315
†Douchas Glorianna	Jr2	305	May	674	34	6303	297
S. Welcome-In Chum D. Douchas Glory							

§Mandeville, Warren R. & Son, Douchas Farm, Massillon, Ohio. ARHT

†Douchas Choice	Sr2	104	May	1004	40	3256	111
S. Welcome-In Chum D. Douchas Gertrude							
†Douchas Polly	Sr2	151	May	872	42	4275	195
S. Welcome-In Chum D. Douchas Pollyanna							

§Matthys, Walter, Shantituck Farm, Barron, Wis. ARHT

†Shantituck Daisy's Rachel Girl	6	247	May	519	31	6002	280
*Shantituck Daisy's Veda	7	361	May	38	1	9189	400
S. Monarch's Boy of Shantituck D. Violet of Shantituck							
†Shantituck Gen's Janet	Jr2	246	May	109	6	6462	327
S. Normandy General D. Shantituck Actor's Ruby							
†Shantituck Gen's Rachel	Jr2	152	Apr	749	38	4106	209
†Shantituck Jerry's Bubbles	5	233	May	189	10	7680	378
S. Monarch's Prince Jerry D. Shantituck Daisy's Pansey							
†Shantituck Jerry's Delight	Jr4	256	Apr	530	30	6277	339
†Shantituck Jerry's Milkmaid	Sr4	255	Apr	657	41	6445	372
†Shantituck Jerry's Pride	Jr4	275	Apr	538	31	6029	311
S. Monarch's Prince Jerry D. Shantituck Daisy's Rachel							
†Shantituck Jerry's Rachel	5	247	Apr	771	42	7259	385
†Shantituck Jury's Linda	Sr2	216	Apr	643	38	5133	298
†Shantituck's Bonita	5	240	Apr	616	31	2877	319

§May, Earl E., Est., May's Farm, Shenandoah, Iowa. ARHT

*†May Prim's Phebe	Jr3	263	June	676	28	8244	357
*†Ransom Ariel's Agnes	Sr4	217	June	1120	46	9905	416
*†Ransom Gail's Gypsy	7	65	June	1236	52	2792	124
S. Ransom Fanny's Fisherman D. Ransom Gazer's Gail							
*Ransom Greta's Gladys	5	299	June	454	20	9897	408

§May, George H., Maybrook Farm, Lagrangeville, N. Y. ARHT

¶Vancrest Hope	Jr3	305	Jan	88	4	9383	457
S. Foremost Combination D. Vancrest Buoyant Queen							

§May, J. A., Burkeville Stock Farm, Burkeville, Va.

Burkeville Stock Farm Jolly	Sr4	269	May	800	44	9550	478
*Burkeville Stock Farm Nettie	5	290	May	838	46	10305	497
Burkeville Stock Farm Nora	5	365	May	129	7	10212	466
S. Burkeville Stock Farm Hal D. Burkeville Stock Farm Dinah							
Burkeville Stock Farm Paula	Jr3	342	May	682	44	9856	552
Burkeville Stock Farm Phyllis	Jr3	284	May	782	41	9062	429
Burkeville Stock Farm Prissy	Sr3	235	May	699	43	6848	366
Burkeville Stock Farm Quincy	Jr2	365	May	428	24	12372	599
S. Burkeville Stock Farm Sam D. Burkeville Stock Farm Nora							

§May, John H., Maybrook Farm, Lagrangeville, N. Y. ARHT

Merco Master's Victoria	Jr2	357	Apr	349	16	7719	344

§May, John W., Jr. & George H., Maybrook Farm, Lagrangeville, N. Y. ARHT

†Brookside Fancy	Jr2	305	Apr	72	4	5474	289
S. Brookside Noble's Thunder D. Brookside Essie's Fanny							
†Churn Creek's Theda Bara	Jr3	50	Apr	1074	42	1787	74
S. Lea Lord Corsican D. Lea Lady Theda Bara							
Janet of Little Baltimore	Sr4	365	Feb	43	2	8653	395
S. Wilma's Terry D. Esther of Little Baltimore							
†Reevesdale Maxim's Fern	Jr3	132	June	795	35	3756	172
S. Clear Springs' El-Climax D. Millicent's Carpatha of Eliada							
†Rose-Ann's Estella	Sr2	268	June	732	36	6290	312
†Vancrest Hope	Jr4	66	June	1519	61	3483	149
S. Foremost Combination D. Vancrest Buoyant Queen							
†Vancrest Lady Diana	Jr3	119	June	976	42	3906	172
S. Sheldegren Chief's Lad D. Vancrest Royal Diana							
†Vancrest Zenith	Jr3	279	June	562	26	7673	340

McKee, Daisy, Great Oak Farm, Ladoga, Ind. ARHT

*Linwood's Golden Lulu	13	82	Mar	1667	74	4441	200

McKee, Roy, Great Oak Farm, Ladoga, Ind. ARHT

*¶Great Oak's Glory Ann	Jr3	60	Mar	1451	59	7263	119
*Pretty Twinkle of Starline	5	352	May	401	22	11837	534
*Searchlight Daisy Maude	8	365	Apr	149	9	12854	696
S. Linden Daisy's Searchlight D. Carrie's Beauty Maude							

McKee, Roy & Daisy, Great Oak Farm, Ladoga, Ind. ARHT

Jerry's Maude Jewel	Jr3	230	May	793	39	6420	299
Jordan's Grace	6	58	May	1710	70	2928	126
S. Orndale Jordan D. Harvester's Doris							
*Searchlight Maude's Jewel	Sr4	204	May	1225	64	7972	406
Spring Beauty's Jerry's Jane	Sr2	365	May	321	16	10386	535
S. Spring Jerry D. Jerry's Beauty Jane							

§McKinstry, A. Clinton, Normac Farm, Foster, Ohio. ARHT

*†Brilliant Lady of M. D.	7	289	May	623	31	7327	330
*†Dottie's Dream Girl	5	72	May	1135	46	2510	102
S. Surge of Fruitland D. Hoosier Girl's Dottie							
Lady Mary Jeanet	10	365	May	355	13	7085	293
S. Homestead Lindy's Mac D. Beauty's Lady of Limberlost							
†Montgomery Farms Inez	Jr2	302	Apr	89	5	6094	303
S. Montgomery Farms Prince Ajax D. Superior Jewel's Iris							
*†Montgomery Farms Nell	5	76	May	1113	48	2641	126
S. Conquest's Royal Prince D. Superior Jewel's Iris							
†Normac Princess Carol	Jr2	102	May	567	31	2008	113
S. Curving Hill Masterpiece D. Queenie's Ellen of The Hedges							
*†Queenie's Ellen of The Hedges	10	135	May	972	42	4582	214
†Shamrock's Rosaline	5	305	Apr	95	5	6342	327
S. Wistar's Mahomet D. Ivyington Shamrock							
Superior Dianah's Esther	10	365	Apr	386	16	9303	384
S. Cornalfa's Lue D. Superior Dianah							

McKitrick, W. W. & Son, Welcome-In Farm, Columbus, Ohio. ARHT

Barbara Valor Central	5	235	May	1033	49	8939	429
Brock's Bonnie Bessie	7	233	May	924	42	9421	439
*Count's Shirley of Oakdale	7	365	Apr	41	2	13932	654
S. Holdridge Count D. Superior's Snowball of Oakdale							
*Eikco Toiler	Sr3	354	May	1150	61	13876	716
¶Greenlee's Bright Jane	Jr2	112	May	1471	66	5290	200
*¶Lady Buttercup's Penitent	8	170	May	1310	69	7651	370
Miss Ruthie of Spring Brook	Jr2	359	May	1005	45	13110	555

*¶Morrow's Ann	8	101	May	1879	68	6300	231
s. Prince George of York	D. Morrow's Fay						
Norarl Gem	Sr2	253	May	1021	49	8876	428
¶Norarl Matilda	Sr2	111	May	1511	61	5359	213
Norarl Mazie	Jr2	271	May	935	45	8773	414
*Queen's Wilheminia	5	230	May	1529	74	12162	587
*¶Raemelton Triumph Lovely	10	282	May	950	48	10645	503
¶Roughwood Tia	5	149	May	1429	61	7309	306
Supermost Blossom	Jr2	365	Mar	784	47	11194	561
s. Foremost Supreme Valor	D. Horse Shoe F. Bloom						
*¶Walnutdale Blue Bell	5	194	May	1302	68	9345	458
¶Welcome In Ambition Mary	Sr2	250	May	808	36	8018	359
¶Welcome In Chum's Grace	Sr2	94	May	1487	53	4150	150
s. Langwater Chum	D. Welcome-In Forward's Grace						
¶Welcome In Chum's Mabel	Sr2	124	May	1501	59	5792	219
*¶Welcome In Forward's Clara	Sr3	129	May	2059	76	7558	299
¶Welcome In Warrior's Senora	Jr2	87	May	1440	60	3917	144
s. Welcome-In Warrior	D. Welcome In Chum's Senora						
Welcome In Wilheminia	Jr2	260	May	1049	48	9282	384
*¶West Park Fannie	7	94	May	1338	58	4386	187
s. Welcome-In Justice	D. West Park Ruth						

McLendon, R. E., Lendolure Farm, Bishopville, S. C. ARHT

Fairwold Moonlight's Soso	Sr3	244	Mar	932	49	8278	419
Improver's Dolly	5	314	Apr	245	11	10013	490
s. Quail Roost Improver	D. Dolly's Joan						
Lendolure Royal Florence	Jr3	258	Mar	875	42	8315	398
Lendolure Royal's Fancy	Jr3	307	Mar	887	43	10486	546
Lendolure Valiant Hattie	Sr4	365	Mar	319	19	14711	765
s. Riegeldale Emory's Climax	D. Rivelon Valiant Laurie						

McNaughton, M. D., McNaughton Farms, Hendersonville, N. C. ARHT

*Churn Creek's Supero's Cyrene	6	365	May	66	3	12563	622
s. Foremost Supero	D. Hindsdale Golden Cyrene						
Green Meads Meadow Moon	Sr4	365	June	387	18	15350	668
s. Langwater Corsican	D. Green Meads Queen O' The Meadow						
Green Meads Pale Moon	Sr4	365	Apr	484	21	14055	540
s. Langwater Corsican	D. Green Meads Queen Daphne						
*Green Meads Proud Moon	5	365	Apr	624	29	13447	585
s. Langwater Corsican	D. Green Meads Queen Wendy						
*Hillandale Maxim's Magic	6	365	Apr	127	7	10760	552
s. Fairlawn Cavalier's Maxim	D. Coker Maxim Maid						
*Klondike Blanche	8	365	May	278	13	14317	646
s. Argilla Knight	D. Clear Springs Blanche						
*Klondike Early Morn	9	365	May	47	2	10033	428
s. Klondike Hollimost	D. Klondike Morning Glory						
*Klondike Hollimaid	6	365	Apr	738	36	14277	633
s. Klondike Hollimost	D. Klondike Merry Maid						
*Klondike Kallie	5	365	May	536	29	12218	566
s. Argilla Knight	D. Klondike Valorie						
*Lily Mae of McNaughton Farm	15	365	May	188	9	13205	582
s. Rita's Sequel of Oaks Farm	D. Thelma Reamus of Dictator						
McNaughton's Carol	Jr2	153	June	964	46	5578	247
McNaughton's Celestial	Sr2	132	May	822	34	4526	190
McNaughton's Charmante	Jr2	98	June	1033	44	3559	155
s. Langwater Corsican	D. Clear Springs Blanche						
McNaughton's Charmay	Jr2	294	June	1034	55	10700	531
McNaughton's Crystal	Jr2	365	Apr	138	7	12232	562
s. Langwater Corsican	D. Evelyn of Marfin Farm						

§McVaugh, Frank, Est., Hockessin, Del. ARHT

†Norma Knight	Jr2	174	Aug	713	38	5284	271
†Royal's Brilliant Eulalie	Jr2	146	Aug	920	48	5593	338

§Meyer, Ely, Shelbyville, Ky. ARHT

Sugar Grove's Duke's Anibel	7	293	May	495	24	6827	304
Sugar Grove's Duke's Nettie	7	240	May	601	28	6911	304
†Sugar Grove's Duke's Starling	7	107	May	1079	39	4128	167
†Undulata's Duke's Lilly-Belle	Jr2	183	May	693	35	4545	234
s. Sugar Grove's Corinthian Lad	D. Sugar Grove's Duke's Onibel						

Miller, Glenn L., Mark Haven Farms, Mark Center, Ohio. ARHT

*¶Bethany Favor's Bessie	8	73	May	1394	63	3485	139
s. Gayhead's Favor	D. Hardwick's Bessie						
*†Five Points Bonita	Jr3	239	May	789	46	7460	227
†Five Points Dianne	Sr3	59	May	1223	55	2199	95
s. Yankee Boy of Walnut Lane	D. Five Points Anneal						
†Five Points Marilla	Sr2	239	May	766	42	7056	346
*¶Flat Brook Her Blossom	5	61	May	1200	59	2394	111
s. Coronation Herald	D. Blossom's Son's Turquoise						
†Flat Brook Her Elsie	Sr3	256	May	850	47	9479	410
¶Grace's Willow Brook Delilah	Sr3	145	May	563	34	3660	194
s. Lassie's Willow Brook Lad	D. Eulalie Grace of Springview						
¶Joanne's Willow Brook Doll	Jr3	100	May	1258	67	4255	205
s. Flying Horse Master's Monarch	D. June's Willow Brook Joanne						
†Judy's Willow Brook Chloe	Sr3	274	May	699	47	8279	462
†Lucinda's Yankee Princess	Jr2	208	May	781	48	6042	308
¶Ridgeway Marksman Jane	Jr3	135	May	1211	59	5992	258
s. Raemelton Triumph Marksman	D. Cherrie of The Stoops Farm						
*¶Ruth's Willow Brook Milly	Jr3	181	May	919	48	8075	368
¶Willow Brook King's Ego	Jr3	72	May	1265	57	2862	122
s. Woodacres Royal King	D. Queen's Willow Brook Glory						
¶Willow Brook Monarch's Dorcas	Sr3	116	May	1318	81	5948	305
s. Flying Horse Master's Monarch	D. Favorite's Willow Brook Fancy						
†Woodacres Royal Actress	Jr2	237	May	700	40	6296	321
*†Woodacres Royal Viena	Jr3	219	May	505	32	4980	267

§Miller, W. D., Hendersonville, Tenn. ARHT

†McNaughton's Actress	5	179	June	657	31	5821	253

§Mitchell, Charles J., Tillybardin Guernsey Farms, Waukesha, Wis. ARHT

†Tillybardin Chancellor Choice	Sr3	124	Apr	804	42	3467	183
†Tillybardin Duchess' Heiress	Jr3	115	Apr	1003	42	3991	161
†Tillybardin H. Carol	Jr2	293	Apr	329	18	4781	238
†Tillybardin Heir's Pride	Jr2	213	Apr	572	28	4500	199
†Tillybardin Margaret's Heiress	Jr3	213	Apr	567	28	4457	220
†Tillybardin Playmate's Heiress	Jr3	130	Apr	844	36	3964	155

Moore, Charles J., Langmore Farm, Clums Corner, N. Y.

¶Achievement's Lucky Streak	8	69	Apr	1715	73	3758	157
s. Lynbrook Cherub's Achievement	D. Hunter's Puss						
¶Bates' Rambler's Ruth	Jr4	208	May	1327	53	9039	362
¶Fiddler's Patsy	5	197	May	1621	71	10209	440
¶Jewell of Fairfields	5	185	May	1427	67	9451	431
¶Langmore Famous Katie	Jr3	159	May	1359	57	7461	317
¶Langmore Idol Nira	Sr3	183	May	1356	71	8167	413
¶Langmore Nira's Inheritance	Jr2	166	May	1043	49	5904	261

Moore, Helen L., Langmore Farm, Clums Corners, N. Y.

¶Langmore Velda's Inheritance	Jr2	209	May	952	46	6561	286

§Moore, Paul, Mr. & Mrs., Hollow Hill Farm, Convent, N. J. ARHT

*†Convent's Berry	Sr3	148	June	1074	63	6249	340
s. Flying Horse Colonel's Prince	D. Convent's Bambino						
*†Convent's C. Beeswax	Sr3	102	June	1300	71	5158	274
s. Flying Horse Colonel's Prince	D. Convent's K. Beeswing						
†Convent's C. Birthday	Sr2	235	June	704	42	5789	343
*†Rosewald Sunshine's Radiance	Sr3	95	June	1084	54	3553	207
s. Mussolini	D. Sunshine of M. H.						

§Mullin, J. Paul, Lakewood Farm, Newark, Del. ARHT

*†Fair Field Ivy Victoria	Sr3	304	Apr	644	38	7837	437
*†Lakewood Angela	Jr3	192	June	606	42	5572	318
*†Lakewood Evette's Alice	Jr3	188	June	731	43	6067	319
*†Lakewood Fanny	Jr2	188	June	656	37	5447	292

§Murray, Stuart P., Belmont Farm, Smyrna, Ga. ARHT

†Glen Haven Alberta	Sr3	247	Apr	583	30	6010	292
†Glen Haven Baroness Andora	Sr2	91	May	853	40	2426	111
s. Douglaston Baron Patrick	D. Lady Anne of Ponce de Leon						
†Glen Haven Baroness Darling	Jr2	305	Feb	334	17	5096	260
s. Douglaston Baron Patrick	D. Glen Haven Winnie May						
†Glen Haven Baroness Helena	Jr2	103	May	688	34	2335	110
s. Douglaston Baron Patrick	D. Glen Haven June						
†Glen Haven Baroness Madura	Sr2	106	May	714	36	2554	124
s. Douglaston Baron Patrick	D. Twilly of Ponce de Leon						
†Glen Haven Beatrice	Sr4	186	Feb	401	22	3472	182
†Glen Haven Betty	Sr4	129	May	953	47	3908	249
s. Glen Haven Carnation King	D. Tulip of Ponce de Leon						
Glen Haven Johanna	5	212	Aug	213	10	3905	181
†Glen Haven Joyce	Sr3	278	May	613	31	6174	308
†Glen Haven Juno	Sr3	236	Sept	195	11	3982	229
s. Glen Haven Carnation King	D. Glen Haven Dorothy						
*†Glen Haven Juno	Sr4	138	Apr	790	38	3807	184
†Glenhaven Princess Iva	Jr3	185	May	699	34	4451	221
s. Glen Haven Carnation King	D. Winnie of Ponce de Leon						
†Glen Haven Princess Lola	Sr3	129	May	759	37	3726	182
s. Glen Haven Carnation King	D. Lady Anne of Ponce de Leon						
†Glen Haven Princess Marie	Jr3	261	May	498	26	4740	263
†Glen Haven Princess May Rose	Jr3	185	May	588	31	3903	205
†Glen Haven Princess Olive	Sr2	305	Jan	375	21	5490	277
s. Glen Haven Carnation King	D. Oak Terrace Darlene						
Glen Haven Princess Sybil	Jr2	242	Sept	289	16	4061	202
†Glen Haven Princess Victoria	Sr3	250	May	608	33	5419	265
†Glen Haven Queen	Sr3	247	Apr	582	29	5094	267
†Glen Haven Rosette	Sr3	305	Jan	271	15	3516	192
s. Klondike Gay Beau	D. Sunshine's Actor's Rosette						

§Myers, Clarence & Martha, Myerlyn Farm, Chalfont, Pa. ARHT

†Evergreen Colope	Sr2	220	May	713	35	4915	228
†Myerlyn Brier's Debby	Jr2	112	May	716	38	2609	121
s. Poniton Independent	D. Evergreen Hi-Dabalee						
†Myerlyn Indy's Lassie	Sr2	220	May	679	37	4775	248
s. Pinebrook Independence	D. Pinebrook Lucy's Lass						
†Myerlyn Indy's Lottie	Jr2	220	May	608	29	4147	188
s. Pinebrook Independence	D. Fay's Fair Lady of Funk's Farm						
†Myerlyn Indy's Precious	Jr2	281	May	710	42	6829	378
†Myerlyn's Lad's Flopsey	Jr2	207	May	800	38	5534	266
s. Pinebrook Langdon Lad	D. Pinebrook Fashionable						
†Myerlyn Lad's Frances	Jr2	220	May	710	34	4923	232
s. Pinebrook Langdon Lad	D. Evergreen's Hopeful Frances						

§Myers, Harrison, Myerlea Farm, Chalfont, Pa. ARHT

*Myerlea Lad's Estelle	Jr2	265	May	650	36	6560	363

§Myers, Harrison & Elizabeth, Myerlea Farm, Chalfont, Pa. ARHT

†Myerlea Brier's Marigold	Jr2	167	May	699	32	3767	167
†Myerlea Brier's Martie	Jr2	220	May	603	33	4238	219
†Myerlea Indy's Henrietta	Sr2	167	May	776	34	4304	181

§Nelson, W. S., Jr., Nelson Farms, Onancock, Va.

†Fairview's Mary Flower	10	130	May	1432	60	6100	288
s. Homestead Reveller's Renown	D. Fairview's Mary 2d						
†Golden May's Pride of Fairview	7	132	May	1306	57	5574	248
s. Fairview's Sonny Boy	D. Fairview's Golden May						
†Islander's Mae Belle	6	96	May	1460	72	4243	191
s. Broadland Islander	D. Suzie Bell of Pioneer Point						
†Laurel Locks Lares	11	72	May	1538	78	3489	166
s. Highland Dauphin	D. Laurel Locks Loretto						
†Willora Maxim Mimic	Jr2	62	Mar	1233	59	2458	114
s. Fairlawn Maxim's Gordon	D. Laurel Locks Lares						
*†Winding Lane Constance	6	127	May	1193	50	5432	234
s. Blakeford Oliver	D. Constance Lady Love of Spenceola						

Nichols, Thomas H., Great Falls, S. C. ARHT

Sunshine's Lucky Ila	Sr2	201	May	902	49	5942	320

North Carolina State College of Agriculture, Raleigh, N. C. ARHT

Carolina Show Girl 5th	Sr2	112	May	1194	46	4373	192
*Princess Fashion	Sr3	365	Apr	231	10	9605	509
s. Quail Roost Prince Jethro	D. Bagley's Beauty						
*Uneda Rowan Bell 2d	5	330	Apr	547	29	11570	545

§O'Flynn, James B., Highland Farm, Owensboro, Ky. ARHT

†Green Meadow Ideal of Manitou	5	80	Apr	1039	48	2822	145
Meadow's Rose of Manitou	Jr4	365	Apr	332	17	9885	481
s. Ridglydale's Garbo Martin	D. Candor's Promise of Manitou						
*†Princess Candor of Manitou	9	55	May	1362	51	2298	95
s. Kenfleur's Dicta Candor	D. Princess Crescent of Manitou						
†Reflector's Amber of Manitou	Sr2	305	Apr	72	3	7989	413
s. Coronation Reflector	D. Green Meadow Amber of Manitou						

§Parsons, L. A. & Sons, Sonny Acres, Greentown, Ind. ARHT

†Beulah Starbranch	Jr4	266	Apr	542	28	7757	391
*†Brown Farm Wilideau	5	149	Apr	1255	50	6936	290
†Delpark Highlight	Sr2	152	Apr	712	35	4110	191
†Delpark Prom	Jr2	304	Apr	662	33	8299	356
†Delpark Rhythm	Jr2	102	Mar	799	36	3108	144
*†Golden Grange Ladina	5	70	Apr	1320	71	3010	159
s. Blanch's King of Cowham Farm	D. Juno's Lady of Lea Land Farm						
*†Mazie of Brown Farm	5	103	Feb	1276	63	4854	240
s. Sam of Brown Farm	D. Maybelle of Brown Farm						
*†McAfee's Phyllis	5	250	Apr	614	29	8938	449

†Meadow Haven Juno's Melody Jr3 305 Feb 38 2 9465 450
S. Meadow Lodge King's Raider D. Juno's Dauphine of Lea Land Farm
†Shona Dairymaid Jr2 164 Apr 741 27 4396 175
Shona Janice Sr4 316 Apr 639 28 9274 390
*†Shona Mae 10 177 Apr 1059 42 7315 311
†Shona Nadine Jr2 203 Apr 729 29 5718 218
*†Shona Notic 11 70 Apr 1318 58 3112 140
S. Destiny of Leyden D. Shona Topsy
*†South Wind Ann's Diana Sr4 305 Apr 342 19 7949 401
S. McDonald Farms Darnall D. Bell Buoy's Queen Ann
*†Welcome-In Forward's La Rosa 6 220 Apr 895 40 8317 384

§Patrick, Roy C., Quinton Stock Farm, Quinton, N. J. ARHT
†Barnby Moor Phyllis Jr3 305 Mar 549 29 9286 457
S. Witchwood Bower D. Warrior's Memoria of Fairview
†Barnby Moor Spotty Jr2 259 Mar 847 38 8491 347
†Ben's Royal Marigold Jr2 177 May 798 36 4730 215
†Blaze's Brilliant of Q. S. F. Jr2 152 May 772 38 4108 197
†Blaze's Darling Jr2 60 May 980 44 1887 88
S. St. James Champion Blaze D. Kay of Quinton Stock Farm
†Blaze's Golden Belle Jr2 60 May 860 47 1758 92
S. St. James Champion Blaze D. Ben's Marigold of Q. S. F.
†Blaze's Maryanna of Q. S. F. Jr2 11 Feb 447 24
S. St. James Champion Blaze D. Maryanna of Quinton Stock Farm
†Blaze's Questionarire of Q. S. F. Jr2 167 May 805 38 4906 228
†Blaze's Victorine of Q. S. F. Jr2 132 Mar 839 39 3891 182
*†Broadview's Miss Charming 7 263 May 959 50 9504 437
†Fair Field Lady Marie 6 247 Jan 665 33 8707 386
*†Quincy Caroler Celeste Sr4 289 May 530 33 7988 395
*†Quinton Bess 8 121 May 1263 57 5331 232
S. Knight's Flagstone D. Donald's Daisyette
†Quinton Stock Farm's Countess Jr2 196 Mar 669 34 4818 237
*†Red Cross Faye Jr4 263 May 459 23 6568 330
*†Ruayne King's Rilma 7 201 May 994 58 7497 402
†Silver Forest Royal Annette Sr4 175 May 610 29 5807 280
†Victor's Caroline Jr2 200 May 809 39 6326 318

Pattison, A. T., Est., Pharos Farm, Simsbury, Conn. ARHT
†Peckhurst Hilda Sr3 305 Apr 409 23 8640 442
S. Wyebrook Happy Count D. Arachne Sunflower
Peckhurst Springdale Blossom Jr2 226 May 745 36 6118 269
†Pharos Agnes Jr2 305 Apr 280 16 6249 344
S. Wyebrook Musical Rambler D. Bates' Agnes
Pharos Baron's Astine Jr2 225 May 514 26 4462 196
†Pharos Baron's Farine Jr2 174 May 811 45 4952 241
Pharos Baron's Golden Sr2 235 May 844 39 7021 302
*Pharos Baron's Graceful Sr3 210 May 954 47 8026 420
*Pharos Border King's Ruma Sr3 310 May 961 52 10747 558
Pharos Gardenia Jr2 241 May 468 28 4071 215
Pharos Hightide's Alleyne Sr2 225 May 771 38 6790 347
†Pharos Hightide's Phylline Sr2 256 May 699 34 6621 303
Pharos Hightide's Snowdrop Sr2 349 May 970 50 11437 568
Pharos Indenture's Bessine Jr2 226 May 755 43 6577 347
Pharos King's Berma Jr2 266 May 949 53 8165 414
*Pharos King's Frostimorn Jr3 69 May 1633 76 3851 175
S. Thirlstane King Eugene D. Pharos Border King's Frosty
Pharos King's May Jr3 110 May 1310 69 4900 242
S. Thirlstane King Eugene D. Conquest's May Lily
†Pharos Troller's Cynthia Jr2 305 May 43 2 7452 385
S. Green Meads Troller D. Pat's Rex's Cynthia
†Pharos Troller's Mayline Jr2 103 May 825 46 2862 149
S. Green Meads Troller D. Pharos King's May Lily
†Pharos Watchful Doreen Jr2 254 May 735 38 6543 310
Pharos Watchful Lass Jr2 204 May 767 43 5707 275
Pharos Watchful's Hopeful Sr2 349 May 531 33 10663 548
†Rambler's Pansetta Jr2 177 May 811 34 5340 214
Ringgold Madelyn Jr3 349 May 601 34 10231 513
*Warrior's Ethel of Maple Shade 5 185 May 1580 69 10061 474

§Paxson, Henry D., Mrs., Elm Grove, Holicong, Pa. ARHT
†Elm Grove's Heather Sr2 305 Aug 21 1 7462 397
S. Rockingham Monitor D. Evergreen Faithful
†Elm Grove's Settecho Jr2 120 June 733 39 3129 156
S. Vagabond's Echo D. Evergreen Poinsetta
*†Evergreen Poinsetta 7 54 June 1647 73 2970 136
S. Pinebrook Hiboy D. Evergreen's Hopeful Besseta

§Pennsylvania, Trustees of the University of, Bolton Farm, Bristol, Pa. ARHT
Admiral's Arbella of Bolton Sr2 233 June 585 29 6010 288
Admiral's Beatrice of Bolton Jr2 289 June 602 29 6817 331
Admiral's Claudia of Bolton Jr2 359 June 553 32 8196 436
Admiral's Faith of Bolton Jr2 272 June 600 32 6914 344
Admiral's Ilex of Bolton Jr2 266 June 437 23 5978 305
Admiral's Lalene of Bolton Jr2 191 June 571 26 4980 226
Admiral's Leona of Bolton Jr2 131 Apr 772 31 4005 161
Admiral's Malba of Bolton Jr2 286 June 591 30 6533 315
Admiral's Maudine of Bolton Jr2 358 June 114 5 5815 284
S. Wolfpen Admiral D. Bolton's October Maid
Bolton's Admiral's Sunday Jr3 200 June 846 40 7205 334
*Cavalier's Serenade of Bolton 8 352 June 478 21 8949 424
Duke's Medley of Bolton Jr2 279 June 487 24 5722 290
*†Jester's Brightstar of Bolton Sr4 300 June 344 20 8217 426
S. Bolton's Jester D. General's Starbright Queen
*King's Doris of Bolton Sr4 365 June 398 18 9671 464
S. Bolton's Sybarite King D. Bolton's Dena
*King's Red Rose of Bolton 5 95 June 1214 58 4246 194
S. Bolton's Sybarite King D. Rosette of Bolton
*Lindy's Fatima of Bolton Sr3 276 June 458 23 7703 387
*Lindy's La Trixie of Bolton Sr3 332 June 377 21 7384 372
†Lindy's Sundial of Bolton Jr3 305 June 57 3 6579 322
S. Bolton's Sybarite Lindy D. Rex's Sunlight of Bolton
Rex's Floss of Bolton 7 324 June 716 34 9189 439
Rex's Lena of Bolton Jr2 282 June 285 15 5067 233
Rex's Lucy of Bolton Jr2 261 June 759 41 7973 411
Rex's Rosa of Bolton Jr2 199 June 622 31 5482 259
Rex's Starlight of Bolton Jr2 314 June 420 22 6313 279
Starshoot's Melodean of Bolton Sr3 270 June 604 23 7563 308

Pfaff, C. R., Winston-Salem, N. C.
Forest Hills Farm Old Rose Sr3 365 May 872 45 12032 590
S. Forest Hills Farm Maxim D. Forest Hills Jasmine
Queenie of Forest Hills Farm Jr2 304 May 843 45 8639 445

Pfaff, Geraldine, Winston-Salem, N. C.
¶Woodside Herman's Dotlee Sr3 292 May 967 47 9350 465

§Pilcher, Robert N., Jon-Robin Farms, Freehold, N. J. ARHT
†Adeline Norbet of Wittfiel 8 168 May 842 35 5301 225
†Broadwater Nancy Bell 7 98 May 1040 43 3346 138
†Jimmie's Irene of Wittfiel Jr3 49 May 1312 51 2018 81
S. Truda's Jimmie Bob of Wittfiel D. Joanna of Witfiel
†Merry Joe of Wittfiel Farms Jr3 101 May 1317 53 4403 179
†Monarch's Berta of Wittfiel Sr3 143 May 854 37 4417 184
†Monarch's Della of Wittfiel Sr2 92 May 975 47 2989 130
S. Blossom's Bright Monarch D. Haedee Top of Witfiel Farms
†Monarch's Dora of Wittfiel Jr4 116 May 997 47 4010 188
†Monarch's Ella of Wittfiel Sr2 204 May 794 38 5394 261
†Monarch's Gin Fiz of Wittfiel Sr2 209 May 722 37 4899 231
†Monarch's Malinda of Wittfiel Sr2 209 May 826 37 5707 244
†Monarch's Paulette of Wittfiel 5 131 May 978 43 4597 197
†Monarch's Princess of Wittfiel Jr4 149 May 986 50 5349 254
†Wittfiel Farms Nancy Bell Sr3 157 May 986 42 5554 228
†Wittfiel Farms Princess Jr3 105 May 1041 49 3786 168

§Pillsbury, Arnold D., Rolling Acres Farm, Farmington, Maine. ARHT
†Birchtree Farm's Fazia Jr3 92 May 1240 48 3967 159
S. Ladderlook Verification D. Edgewood Farm's Fazianna
†Rolling Acres Francena Jr2 236 Apr 501 28 5342 262
†Rolling Acres Princess Girl Jr2 92 May 748 38 2327 123

§Pine, James T., Fairfield Farm, Still Pond, Md. ARHT
†Cokesbury Duchess Diana Sr2 183 May 938 45 5672 258
†Fairfield Florenzo's Fantasy Jr2 133 May 817 39 3559 188
†Fairfield's Royal Ida Bell Sr2 305 Apr 415 23 8838 470
S. Royal King of Penncrest D. Lady Ida of Town Relief
†Fairlawn F. P. Itaska Sr3 68 May 1580 72 3248 149
S. Phillips Fairlawn Peerless D. Valentina of Rose Lane
†Fairlawn Heritor's Jezebel Sr2 113 May 965 48 3462 192
†Fairlawn Heritor's Joy Jr3 133 May 862 47 3865 206
†Fairlawn K. Iradiant Jr3 152 May 920 43 4863 254
†Frances Beauty of Kennedyville 2d 6 102 May 1067 42 3456 136
S. Mary Anne's Yeoman D. Frances Beauty of Kennedyville
†Green Acres Princina Jr2 305 Apr 164 8 7438 353
S. Broadland Masterpiece D. Bryn of Green Acres
†Lady Sue of Oak Knoll 7 231 May 611 31 6413 302
†Marigold of Pri-Acqua Sr2 101 May 1183 53 3782 154
S. Caumsett Sportsman D. Mercury's Lass of Willow Hill
*¶Pine Manor Levity Lark Sr3 140 May 1056 51 4963 247
†Ruby of Bon Espoir 8 50 May 1132 52 1715 83
S. Quail Roost Foremost Maxim D. Gem's Rosalea of Bon Espoir

Price, Kent S., Pri-Acqua Farm, Chestertown, Md. ARHT
*†Lady Luck of Willow Hill 7 305 Mar 232 11 8104 365
S. Chenar's Mercury D. Lady Guernsey of Willow Hill
¶Lita of Pri-Acqua Jr3 305 Mar 162 9 9372 402
S. Ben Glow of Pri-Acqua D. Lorena of Pri-Acqua

Primrose, Floyd W., Primrose Farm, Madison, Tenn.
Hamilton County Princess Vera Jr2 365 Nov 278 16 11671 562
S. Clear Springs' Gay Prince D. Haywood Gloria

§Pursley, Glen R., River View Guernsey Farm, Springfield, Mo. ARHT
Tillie of Willow Brook 9 229 Mar 757 36 7452 366

§Pursley, Ray W., River View Guernsey Farm, Springfield, Mo. ARHT
†River View Keeper's Kay Jr2 131 Mar 589 26 2837 117
†River View Phyllis Sr3 126 Mar 720 31 3331 165
S. Fern Hill Plowman's Keeper D. Dixie L. of Willow Brook

§Pursley, V. W., River View Guernsey Farm, Springfield, Mo. ARHT
†River View Butterfat Jeannette 5 285 Mar 362 22 6374 324
River View Keeper's Annabelle Jr4 273 Mar 492 26 6237 286
†River View Keeper's Karolyn Sr3 140 Mar 573 27 3407 162
†River View Keeper's Kathleen Jr2 305 Dec 301 16 6859 316
S. Fern Hill Plowman's Keeper D. Mary of Willow Brook
†River View Mary's Ann 6 305 Mar 307 15 8487 414
S. Jaunita's Buddy D. Mary of Willow Brook

Rahlmann, Desiree M., Clovertop Ranch, Newcastle, Calif.
*†Clovertop Adaptable 7 161 Apr 551 28 5415 306
*Clovertop Annette 5 365 June 49 3 8179 469
S. Sir John of Clover Top D. Troutmere Annette's Azalea
*Clovertop Antoinette's Honey Jr4 331 Apr 408 22 7489 361
*Clovertop Ariel Sr4 353 June 459 22 9201 409
*†Clovertop Azalea 5 79 June 1169 56 3366 139
S. Rancho Nicasio Raomer's Vernon D. Troutmere Annette's Azalea
Clovertop Bonny Dee Sr2 365 June 317 16 9938 485
S. Clovertop Electric D. Clovertop Bonny Bell
Clovertop Bonny Laurie Jr2 76 June 923 44 2406 94
S. Clovertop Builder D. Clovertop Bonny Bell
Clovertop Clover Dell Jr2 365 May 636 31 9106 416
S. Clovertop Electric D. Clovertop Clover Belle
*¶Clovertop Ella May 6 97 May 1452 61 4899 202
S. Sir John of Clover Top D. Troutmere Ecstasy
*Clovertop Emmy Lou 5 365 June 618 32 10918 509
S. Sir John of Clover Top D. Troutmere Eva
*Clovertop Emmy Lou 7 206 June 1126 51 9597 447
Clovertop Emola Jr3 318 June 538 26 7874 363
*Clovertop Escola Sr4 365 June 273 17 10377 562
S. Clovertop Cherub D. Clovertop Eola
*¶Clovertop Eva 7 110 June 2192 98 7901 348
S. Sir John of Clover Top D. Troutmere Eve
*†Clovertop Nanette Sr4 229 June 902 43 7414 335
*Clovertop Neel Sr3 90 June 1283 58 4114 169
S. Clovertop Electric D. Troutmere Neva
*Clovertop Pepper Jr3 326 June 890 49 11702 602
*Clovertop Silver Star Sr3 365 May 326 16 9407 471
S. Clovertop Builder D. Clovertop Starlight
*Clovertop Sunshine Sr2 347 June 512 22 9430 397
*Clover Top Tulip 5 196 June 1071 50 7784 337

Rahlmann, H. E., Clovertop Ranch, Newcastle, Calif. ARHT
*¶Ellwood Nana Jr3 305 June 238 12 9348 412
S. Foremost May Valor D. Rancho Nicasio Roamer's Nana

Rice, James C., Fort Payne, Ala. ARHT
¶Churn Creek's Steadfast Maryon Jr2 228 May 448 22 4994 234
¶Count's Mercy 6 305 Apr 463 21 9115 408
S. Hardwick's Count D. Crum Creek's Browallia
¶Greenwood's Maxim Laura Jr2 305 Mar 342 17 8237 384
S. Clear Spring's Hattie's Maxim D. Sunny Hill Cestrian's Fannie
Indian River McK Mirth 5 228 May 965 42 8835 380

*Lakemont Colonel's Faith 6 180 Apr 994 47 6732 325
Riegeldale Emory's Fannie 6 152 May 759 41 4936 236
Riegeldale Maxim's Lady Jr2 280 May 830 40 8264 390
*Rose Tree Garbo 6 264 May 640 29 8333 378
Rose Tree Gay Alma 6 142 May 1264 58 6539 288
Sunshine's Lucky Elsie Sr4 85 May 1346 64 4019 184
S. Quail Roost Lucky King D. Sunshine's Maxim Christine
Wilson Mirth's Allene Jr2 168 May 664 31 4307 196
Wilson's Faith's Lassie Jr2 164 May 968 46 5562 271
Wilson's Garbo's Cupid Jr2 153 May 936 44 5047 225
Wilson's Melba's Vann Jr2 292 May 786 40 8487 398
Wilson Thankful Rose Sr2 78 May 952 40 2499 107
S. Sandolan Maxim Rex D. Rose Tree Thankful

§Riehl, Elmer J., Elmbeth Farm, Canfield, Ohio.
†Elmbeth Argo's Tranquil Jr3 141 May 1137 57 5551 260
†Elmbeth Guiding Mayroyal Jr3 145 May 920 46 4660 202
†Elmbeth L. P. County Flower Sr2 164 May 911 47 4849 220
*†Elmbeth L. P. Lucky Palotterie Sr3 58 May 1414 69 2735 123
S. Groton House Levity's Goldmine D. King's Lucky June
†Elmbeth Lucky Dream Sr4 102 May 1098 56 3833 177
S. Fairlawn Dean D. Sailor's Lucky Joyce
†Elmbeth Lucky L. P. Mirian Jr2 107 May 869 49 3165 154
*†Elmbeth Lucky Pauline Jr3 61 May 1002 48 2080 97
S. Elmbeth Lucky Wistar D. Sailor's Lucky Joyce
*†Elmbeth Lucky Star 7 305 May 427 23 7168 385
S. Franchester Shamrock D. King's Lucky June
†Elmbeth Lucky Truce Jr4 91 May 1316 51 4146 176
S. Fairlawn Dean D. Yeoman's Lucky Fairy
†Elmbeth Ultra Dairymaid Jr3 141 May 908 46 4426 209
†Elmbeth Ultra L. P. Yvonne Sr2 277 May 558 33 6387 318
*†Elmbeth Zillah 5 187 May 691 35 5441 256
†Shadybrook's Verda Sr2 61 May 579 28 1124 51
S. Elmbeth Ultra Kingman D. Shadybrook's Kay

Roberts Dairy Company, Omaha, Nebr. ARHT
†Dafoe's Gifterica's Pride Jr4 263 May 615 30 5924 284
†Dot-Mar Pharaoh's Barbara Jr3 88 May 1308 49 3558 151
S. Rock Creek Pharaoh D. Dot-Mar Philosopher's Barbee
*†Dot-Mar Philosopher's Barbee 6 177 May 993 39 6203 260
*†Dot-Mar Philosopher's Helen 7 138 May 980 41 5064 219
*†Dot-Mar Philosopher's Maud 7 97 May 1152 46 3624 151
S. St. James Philosopher's Alden D. Dot-Mar Majesty Martha
†May's Gladys' Goldie Jr2 207 May 577 28 4244 214
†May's Leila's Lena Jr2 208 May 526 26 3738 181
†May's Lola's Luella Jr2 213 May 661 34 5107 256
*Meadow Lodge Climax's Delia Sr3 90 May 902 41 3460 150
*†Ransom Lady's Louise 7 305 Apr 283 16 8906 413
S. Argilla General Lee D. Ransom Lorena's Lady
*†Ransom Twila's Twinkle 5 187 May 725 31 5458 244
†Repelmar L. Loraine Sr2 195 May 637 32 4161 207
*†St. Albans Actor's Bellamaria 5 156 May 920 42 4971 247
†St. Albans Blend's Faith A. Jr2 154 May 764 34 4038 178
†St. Albans Blend's Jigger Jr2 90 Apr 903 43 2748 120
†St. Albans Glamour Mirthful Jr2 121 May 892 40 3846 167
*†St. Albans Valiant Comet 6 126 May 933 36 4049 159
Seco Delightful Jr2 299 May 882 43 9361 434
†Windemere Lass 5 282 May 747 33 7152 337

Roberts, Don C., Sangamo Valley Guernsey Farms, Mahomet, Ill. ARHT
¶Boulder Bridge Romance Jr4 46 Mar 1129 47 1675 69
S. Boulder Bridge Matchmaker D. Boulder Bridge Karma
*Dicta's Ideal Beauty 5 365 Apr 235 11 14850 764
S. Dicta May's Prince D. Kenfleur's Deanna Beauty
¶Dot-Mar Pharaoh's Beauty Jr2 305 Feb 459 22 10468 485
S. Rock Creek Pharoah D. Philosopher's Bess
¶Dot-Mar Pharaoh's Dona Jr3 93 Apr 1244 55 4076 175
S. Rock Creek Pharaoh D. Dot-Mar Enterprize Doreen
¶Fairfields Lois Ann Sr4 137 May 1027 52 5152 273
S. Coronation Victory D. Dulcie Ann of Fairfields
¶Fairfields Nella Sr2 160 Apr 656 37 4687 230
¶Fairfields Newport Jr2 141 May 773 36 4088 181
S. Coronation Cardinal D. Georgia of Fairfields
¶Finchley Manor Rilma Jr3 305 Mar 461 27 9707 453
S. Finchley King Wistar D. Finchley Manor Roberta
†Healey Acres Ann Sr2 305 Dec 245 15 5631 309
S. Burton Lane's Sargon Governor D. Carry of Busy Biddy Farms
¶Malta Farms Lady Delina Sr2 122 Mar 656 27 3177 129
¶Malta Farms Lady Dubee Sr2 133 Apr 817 45 4345 191
¶Malta Farms Lady Mab Jr4 159 Apr 680 36 4869 218
¶Plainview's Dicta's Minnie 5 79 Feb 1433 62 3843 168
*¶Rock Creek Colleen 5 305 Apr 101 4 8439 336
S. Antietam Country Bond D. Rock Creek Flashette Susan
*¶Rock Creek Frenchie 6 188 May 971 46 7497 330
*Rock Creek Pretor's Lady 6 365 Mar 622 30 15377 609
S. Langwater Pretor D. Rock Creek Flash's Valencia
¶Rock Creek Sequel Jr3 305 May 191 9 11133 453
S. Rock Creek Pharaoh D. Rock Creek Suzanne
*Rock Creek Topsy 5 339 May 803 39 10766 468
¶Sunshine Paula 5 89 May 1306 67 3939 195
S. Colorado Patriot D. Sunshine Melody
¶Welcome In Chum's Bonnie Belle Sr4 100 May 1349 62 4764 201
S. Langwater Chum D. Welcome-In Forward's Bonnie
*Windemere's Kathleen Jr4 159 Apr 376 25 3374 182
*¶Windyview Elsie 6 287 Apr 108 5 7846 328
S. Fritzlyn Jupiter D. Harvey Farm Elsie

§Roberts, John E., Elm Crest Farm, Alfred, Maine.
†Elm Crest Farm's Paulina 5 29 Feb 1310 61
S. Demon's Herald of M. H. D. Edgewood Farm's Polly

Rowe, H. B., Hartsville, S. C.
*Greenhutch Lady Luck 5 261 May 977 56 9401 541

Rudolph, F. H., Terre Noir Farms, Gurdon, Ark. ARHT
¶St. Albans Blend's Gifted Jr3 161 May 925 37 5907 248

St. Albans Farms, Incorporated, Saint Albans, Mo. ARHT
†Gaylord's Beautiful Violet Sr4 97 May 1035 48 3344 140
S. Langwater County Squire D. Gaylord's Violet of Val
*†Playhaven's Y. Jewelette 7 305 Apr 152 7 8332 358
S. Raemelton Yankee D. Raemelton Golden Bijou
*Ramsey Creek Betsy 8 365 May 179 10 10822 588
S. Silkey's President D. Wildwood's Buttercup Betsy
†St. Albans Acta Val A. Faith Jr2 210 May 844 43 6107 272
†St. Albans Acta Val Daisy Jr2 174 May 1120 47 6022 234
†St. Albans Acta Val G. Gee Jr2 112 May 801 35 3217 133
S. St. Albans Actor Valiant D. St. Albans Glamour Gee
St. Albans Acta Val Maytime Sr2 270 May 729 37 6960 309
*†St. Albans Actor's C Beauty Jr4 290 May 526 33 6876 333
*St. Albans Actor's Charming Jr3 365 May 468 25 9567 487
S. Wildwood Actor's August D. Brookmead's Charm
*St. Albans Actor's Early Girl Sr3 332 May 858 45 10404 526
St. Albans Actor's Elizabeth Jr3 333 May 931 45 11132 517
*¶St. Albans Actor's Eulah Sr3 91 May 1377 58 3941 171
S. Wildwood Actor's August D. Eulah of Hillview
*¶St. Albans Actor's Floss Jr4 53 May 1888 81 3074 129
S. Wildwood Actor's August D. St. Albans Steadfast Flossie
*St. Albans Actor's Gee Sr4 319 May 1064 46 12439 545
*St. Albans Actor's Girlette Sr3 183 May 1152 47 7402 305
†St. Albans Actor's Juno Jr2 305 Apr 427 24 6401 306
S. Wildwood Actor's August D. St. Albans Valiant Jurose
*¶St. Albans Actor's Jurose Sr3 140 Apr 1102 54 5661 255
*St. Albans Actor's Kathryn Jr3 235 May 877 46 7033 392
*St. Albans Actor's Lassie Girl Jr3 207 May 901 39 6809 314
*†St. Albans Actor's Mirth Jr4 220 May 952 57 7577 388
*¶St. Albans Actor's Muriel Jr4 283 Apr 929 48 10873 512
*¶St. Albans Actor's Rexella Jr3 305 Apr 638 39 9713 528
S. Wildwood Actor's August D. St. Albans Que Vieve Rexella
*†St. Albans Actor's Rexetta Jr4 305 May 760 45 8519 456
S. Wildwood Actor's August D. Fawndaway's Rexetta
¶St. Albans Actor's Secret Faith Jr2 305 May 699 39 8115 423
S. Wildwood Actor's August D. St. Albans Sequel Faith
*St. Albans Actor's Sequel Faith Jr4 264 May 943 43 9143 409
*St. Albans Actor's S. Faith A Jr3 227 Apr 762 46 6664 375
*¶St. Albans Actor's V. Octo Jr3 305 May 802 47 8478 462
S. Wildwood Actor's August D. St. Albans Valor's Octo
¶St. Albans Archer's Bettina Jr2 192 May 906 42 5708 246
†St. Albans Archer's Bonnie Jr2 305 Apr 336 17 6235 269
S. Meadow Lodge King's Archer D. St. Albans Actor's Bonnie
†St. Albans Archer's Fluff Jr2 178 May 873 41 5090 227
†St. Albans Archer's Genella Jr2 240 May 656 36 5126 248
†St. Albans Archer's G. V. Hallie Jr2 58 May 934 53 1731 84
S. Meadow Lodge King's Archer D. St. Albans Grandee V. Hallie
St. Albans Archer's V. Heiress Jr2 341 May 472 26 6837 328
†St. Albans Archer's V. Nella Jay Jr2 295 Apr 184 9 5729 252
S. Meadow Lodge King's Archer D. St. Albans Valiant Nella Jay
*St. Albans Autocrat's Salan 5 363 May 644 40 9883 508
*†St. Albans Blend's Audrine Jr3 92 May 1068 47 3348 140
S. Valor's Royal Blend D. St. Albans Valiant Audrine
*†St. Albans Blend's Gwen Jr4 125 May 1095 57 4665 204
S. Valor's Royal Blend D. Geneieve of Hillview
*St. Albans Blend's Maybloom Jr3 365 May 72 3 9656 419
S. Valor's Royal Blend D. Pine Manor Maytime
†St. Albans Blend's Nella Sr2 178 May 1019 46 5672 237
*†St. Albans Blend's Stardust Jr3 305 Apr 379 16 8805 341
S. Valor's Royal Blend D. St. Albans Monogram's Starbright
¶St. Albans Blend's V A Faith Jr2 102 May 1073 42 3579 144
S. Valor's Royal Blend D. St. Albans Valiant A Faith
¶St. Albans Blend's Val Beauty Jr2 127 Apr 1049 40 4566 176
¶St. Albans Blend's V Mazell Jr2 301 May 888 44 9186 403
¶St. Albans Glamour A V Faith Jr2 61 May 1165 58 2274 101
S. McDonald Farms Glamour D. St. Albans Actor's V Faith
†St. Albans Glamour Buttercup Jr2 107 May 826 41 2994 131
S. McDonald Farms Glamour D. St. Albans Actor's Cup
*†St. Albans Glamour Gee Jr4 136 May 931 48 5022 232
¶St. Albans Glamour Rexie Jr2 305 Apr 573 28 10728 474
S. McDonald Farms Glamour D. St. Albans Que Vive Rexella
St. Albans Galmour's Grace Jr2 225 May 670 29 5078 213
¶St. Albans Glamour's Zetta Jr2 365 May 516 32 9809 513
S. McDonald Farms Glamour D. St. Albans Actor's Zettie
St. Albans Glamour V. A. Beauty Jr2 242 May 809 46 6690 324
*†St. Albans Grandee A. Cup Sr3 305 Apr 226 14 7796 397
S. McDonald Farms Grandee D. St. Albans Actor's Cup
†St. Albans Grandee A. Genera Jr2 205 Feb 534 28 5229 250
St. Albans Grandee A S Faith Jr2 198 May 791 46 5636 303
*¶St. Albans Grandee Athalea Jr3 251 Apr 664 34 7756 371
St. Albans Grandee Beauty Spot Jr2 265 May 836 46 7751 386
*¶St. Albans Grandee Betts Sr3 187 May 1338 68 8472 422
†St. Albans Grandee Connie Jr2 290 May 358 21 4530 230
†St. Albans Grandee Honey Jr2 255 May 463 27 4829 236
¶St. Albans Grandee Maze Jr2 305 Apr 505 26 10003 448
S. McDonald Farms Grandee D. St. Albans Actor's Maisie
St. Albans Grandee Octell Jr3 258 May 745 40 6440 301
*†St. Albans Grandee Patty Jr3 83 May 992 59 2699 152
S. McDonald Farms Grandee D. St. Albans Actor's Patsey
*¶St. Albans Grandee Rubella Jr4 86 May 1597 71 4226 187
S. McDonald Farms Grandee D. St. Albabns Senator's Rubella
St. Albans Grandee's Marqueen Jr2 365 Apr 39 2 9303 498
S. McDonald Farms Grandee D. Fritzlyn Marquise
*St. Albans Grandee V. Hallie Jr4 134 May 1273 65 5414 259
*St. Albans Grandee V Itchen Jr4 365 May 704 38 12578 564
S. McDonald Farms Grandee D. St. Albans Valor's Itchen
*†St. Albans Hero's Nella Jay 7 105 May 1222 55 4856 202
S. Valleywood Steadfast Hero D. Valleywood Nella Jay 2d
*St. Albans Juror's Cathie 5 203 May 1301 60 9386 416
*¶St. Albans Juror's Vandeline 5 78 May 1465 64 3581 156
S. St. Albans Valor's Juror D. Ban Dale's Lady
*†St. Albans Valiant Audrine 5 305 May 605 29 9040 366
S. Valleywood Valiant D. Audre of Lincoln Farm
*St. Albans Valiant Beauty 5 336 May 1143 55 13482 626
*St. Albans Valiant Margaret Jr4 365 Apr 527 26 12799 588
S. Valleywood Valiant D. Fritzlyn Val Margeurite
*St. Albans Valiant Marquo 5 331 May 972 43 12319 535
*¶St. Albans Valiant Nella Jay 5 210 May 965 40 7621 303
*St. Albans Val Marquise 6 365 May 354 20 13809 670
S. Valor's Fashion D. Fritzlyn Marquise
†Seco L. H. Rosalie Jr2 258 May 419 20 4402 221

Salsbury, B. F., Willowmere Farms, Fairfax, Va.
Willowmere Fairy Mary 6 344 Apr 557 29 10597 513
Willowmere Maxim Stately Sr2 365 Mar 149 7 11235 505
S. Clear Spring's Maxim Victory D. Willowmere Statuesque
Willowmere Ringlet 6 365 Jan 144 8 10335 500
S. Willowmere Prospector D. Willowmere Romance
Willowmere Saucy Jr4 357 Apr 673 33 11338 555

Sanford & Blackwelder, Twin Brook Farm, Mocksville, N. C. ARHT
Twin Brook Doris Jr3 365 Dec 148 8 8787 414
S. Quail Roost King Glamour D. Twin Brook Marjorie

§Schleigh, W. B., Golden Hill Farm, Martinsburg, W. Va. ARHT
*†Golden Hill Betsy Ross Jr3 183 May 746 34 4477 195
S. Blakeford Mikado D. Woodside Hall Knollton Hilda
*†Golden Hill Honey Suckle Jr3 138 May 736 37 3123 148

°†Golden Hill Libby Lee Jr3 121 May 720 38 3048 156
S. Blakeford Mikado D. Woodside Hall Knollton Cosmos
†Golden Hill Mary Ellis Jr2 213 May 709 36 4567 229
*†Golden Hill Mistress Jr3 121 May 777 43 2921 153
S. Blakeford Mikado D. Woodside Hall Knollton Flirt
*†Golden Hill New Daystar Jr3 201 Jan 602 37 4375 239
*†Golden Hill Sally Belle Sr4 43 Jan 896 37 1269 52
S. Woodside Hall Guard D. Woodside Hall Knollton Daystar
†Golden Hill Sanka Jr2 213 May 685 35 4216 184
*†Groton House Levity's Vatina Jr4 274 May 817 42 6667 304

§Schroeder, Carl C., Avalawn Farm, Bow, Wash. ARHT

†Avalawn Larkspur Jr2 77 May 1024 39 2735 116
S. Flying Horse Flute's Colonel D. Avalawn Lark
†Avalawn Lydia Sr2 96 May 812 39 2421 116
S. Chicona Tamerlane D. Linda of Avalawn
†Avalawn Nifty Jr2 145 May 739 41 3786 208
S. Flying Horse Flute's Colonel D. Niagara of Chicona
†Aavalawn Peony Jr3 79 Mar 1057 46 2803 128
S. Chicona Lucifer Y D. Petunia of Chicona
†Avalawn Premium Jr2 127 May 1145 53 4317 191
S. Flying Horse Flute's Colonel D. Avalawn Prim
†Avalawn Procis Jr2 87 May 1043 45 2724 120
S. Flying Horse Flute's Colonel D. Pirna of Chicona
*†Avalawn Quality 5 208 May 1063 55 7998 434
†Celinda of Chicona Sr3 221 May 538 34 5629 295
Chukluck Marlane Jr2 341 May 807 39 9482 482
*†Kliphoek Cinda 5 305 Apr 621 33 10576 520
S. Maxvale's Jack of Hearts D. Roosie of Kliphoek
*†Marymoor Ann Jr4 305 Mar 100 5 8876 438
S. Marymoor Nebka D. Lady Sheldon of Hapoleta
†Nathilda of Chicona Jr3 213 May 862 42 5971 317
Peissner's Clover Jr3 365 Aug 79 4 8521 409
S. Valley Gem Cacique D. Peissner's Happy
†Walen's Hogarth Bee Jr3 55 May 1462 63 2447 118
S. Walen's Howdah Hogarth D. Theo-Vale Beatrice
†Walen's Hogarth Lassie Jr3 87 May 1107 50 3193 148
S. Walen's Howdah Hogarth D. Lady Lucifer of Mt. Higgins
Walen's Nordstrom Garnet 5 365 May 556 35 9595 551
S. Chicona Nordstrom D. Walen's Banker Grace
†Walen's Nordstrom Nettie 6 299 May 148 9 8112 491
S. Chicona Nordstrom D. Walen's Banker Nancy
†Walen's Western Star Carol 5 120 May 882 50 3924 197
S. McDonald Farms Western Star D. Walen's Nordstrom Carrie
†Walen's Western Star Crystal 5 145 May 803 47 4102 243
S. McDonald Farms Western Star D. Creda of Chicona

Scott, W. H. & Bridges, Gordon W., Hunterdale Farms, Franklin, Va. ARHT

*¶Beauty's Princess Kathryn 6 283 May 944 52 9758 540
*Crouch Noble Silver 7 365 Apr 738 40 15159 713
S. Coker Butterfat Noble D. Shaw's Silver
*Dora's Maxim Patsy Jr4 340 Apr 1019 67 13380 744
*Fanning Field's Kora 5 365 May 559 29 15032 734
S. Fanning Field's Henry D. Roughwood Regal
*Hillside Valorous Laural Jr4 317 May 1138 59 13360 648
¶Hunterdale's Rose Marie Jr2 61 May 1172 59 2189 103
S. Quail Roost Rose Maxim D. Afton's Golden Marie
*¶Ira's Daisette Sr4 61 May 1688 65 3224 136
S. Fanning Fields Ira D. Lad's Daisy of Yancey
*Lucky Ace's Dairy Maid 7 365 Apr 919 52 15805 867
S. Quail Roost Lucky Ace D. Dairy Maid's Rosa
*¶Midview Raider's Annette Sr4 152 May 1275 67 7095 350
*¶Miss Asheville of Beech Park 6 199 May 1508 72 10809 559
*¶Rich Hill Lassie 5 251 May 1283 62 11342 541
*¶Wakefield Majesty's Primrose 5 99 Apr 1463 79 4942 244
Woodside Maxim's Queen Jr4 333 May 764 37 10294 493

Sexton, Sallie Jones, Bryn Du Farm, Granville, Ohio. ARHT

Bryn Du Maxim Margreth Sr4 68 May 1115 56 2622 117
S Quail Roost Lucky Noland D. Willow Brook's Maxine
*Bryn Du Maxim's Pallas Jr3 225 May 1225 56 9891 462
Conrad's Lady Grace Jr3 217 May 1269 62 9691 451
*Hamilton County Ideal's Allene 7 250 May 997 45 12037 510
Hickory Hollow Eilene Jr4 361 May 1035 51 14929 674
Willow Brook Litania Sr2 68 May 1209 52 2787 112
S. Langwater Triumph D. Willow Brook's Spot
*Willow Brook's Betty Jo Sr3 222 May 996 53 8984 439
*Willow Brook's Mabel Fern 5 365 May 184 9 18079 840
S. Langwater Triumph D. Willow Brook's Fern
*Windsor Maxim's Beatrice 7 175 May 1294 64 8312 391

§Shafer, Martin, Sans Souci Farm, Fowler, Calif. ARHT

†Laguna Carol Lee Sr2 305 May 389 19 7516 349
S. Adhorn Lewis Hanaway D. Laguna Carol
*†Laguna Charmaine Sr3 305 May 574 34 10908 565
S. Troutmere Daisy's Dasher D. Webster's Chinquapin
*†Laguna Gwendolyn 7 295 June 827 38 11356 556
*†Laguna Lucky Charm 5 247 June 744 36 8426 417
*†Laguna's Dixie Lou Jr3 305 May 19 1 5663 301
S. Laguna's French Vicky D. Laguna's Dixie Maid
†Laguna Vernetta Jr2 174 June 372 18 2240 107
†Sans Souci Carmen Jr2 44 Mar 1073 47 1516 67
S. Laguna's French Vichy D. Laguna Connie
†Sans Souci Glenda Jr2 305 June 198 9 6382 343
S. Laguna's Cadet D. Laguna Gwendolyn
†Sans Souci Ione Jr2 162 June 344 16 2928 118
†Sans Souci Lona Jr2 228 June 609 32 4741 222
†Sans Souci Masher's Madalon Jr2 91 June 894 40 2810 124
S. Cameo Illustrator's Masher D. Laguna Margie
†Sans Souci Madge Jr2 170 June 457 21 3335 173
†Sans Souci Pride Jr2 305 Apr 559 27 8300 386
S. Laguna's French Vichy D. Laguna Pride's Prudence
†Sans Souci Sheila Jr2 191 June 474 23 3492 159

Shaw, F. N. & T. M., Pebble Hill Farm, Doylestown, Pa. ARHT

Antietam Beauty Sr3 98 May 1150 65 3792 200
S. Antietam Gypsy Prince D. Antietam Content
¶Convoy's Winnie Jr2 305 Apr 729 35 11862 513
S. Coldspring's Hardwick's Convoy D. Leeholme Periwinkle
*¶Crum Creek's Gold Helichrysum 8 149 May 1494 69 7353 357
¶Gardenville Golden Clara Jr2 254 May 675 37 6524 330
¶Gardenville Golden Daisy Jr2 240 May 752 41 6885 342
Gardenville Golden Elaine Jr2 184 May 1156 55 7054 331
Gardenville Golden Fairy Jr2 282 May 751 41 8005 379
Gardenville Golden Iona Jr2 240 May 875 42 7139 332
Gardenville Golden Lila Sr2 143 May 951 45 4569 216
¶Gardenville Golden Lily Jr2 305 Apr 438 23 6882 324
S. Bournedale Inheritance D. Emerita's Lily of Gardenville
¶Gardenville Golden Star Jr2 262 May 502 25 5753 271
Liseter Bella's Nellie Jr3 289 May 893 45 9475 498
¶Liseter Catania Sr3 60 May 1666 64 3153 141
S. Liseter Bella's Hardfast D. Liseter Ptolemy's Catania
Liseter Hardfast Cleopatra Jr3 199 May 1129 57 7590 34[illegible]
*Liseter Hardfast's Glorious Sr3 177 May 1126 58 6815 32[illegible]
Maple Lane Frolic's Lulu Belle Sr2 365 Apr 77 4 12560 56[illegible]
S. Langwater Frolic D. Maple Lane Africander's Lulu
*¶Maple Lane Frolic's Madonna 5 179 May 1037 46 7019 33[illegible]
*Marshallvale Lena 5 365 May 419 19 16903 72[illegible]
S. Marshallvale Valor D. Marshallvale Delia
Pebble Hill Coronet's Anita Jr2 365 Apr 404 21 10585 49[illegible]
S. King's Heir Coronet D. Vulcan's Allentown's Anthea
Pebble Hill Coronet's Debutante Sr2 181 May 1362 66 7395 33[illegible]
¶Pebble Hill Coronet's Doris Sr3 71 May 1492 64 3317 14[illegible]
S. King's Heir Coronet D. Excellence Ideal Doris
Pebble Hill Coronet's Harriet Sr2 313 May 956 44 10126 46[illegible]
Pebble Hill Coronet's Heloise Jr2 303 May 852 47 9884 47[illegible]
*Pebble Hill Coronet's Jane Sr3 303 May 803 41 9035 43[illegible]
¶Pebble Hill Coronet's Murena Jr3 75 May 1735 72 4064 18[illegible]
S. King's Heir Coronet D. Noble Murena of Fairview
¶Pebble Hill Debutante Jr2 53 May 1108 50 1747 8[illegible]
S. Pebble Hill Coronet's Premier D. Pebble Hill Debie
*Pebble Hill Hero's Alice Jr3 324 May 738 34 10922 46[illegible]
*Pebble Hill Hero's Bess Jr3 364 May 833 38 11972 50[illegible]
¶Pebble Hill Hero's Beverly Jr2 305 Apr 152 9 7343 37[illegible]
S. Valleywood Hero D. Pebble Hill Valor's Beulah
*¶Pebble Hill Hero's Bounty 6 61 May 1877 72 3598 14[illegible]
S. Valleywood Hero D. Pebble Hill Beulah's Beauty
*Pebble Hill Hero's Charlotte Sr3 146 May 1343 59 6248 31[illegible]
¶Pebble Hill Hero's Charming Jr2 305 May 531 25 9007 39[illegible]
S. Valleywood Hero D. Pebble Hill Buccaneer's Charming
*Pebble Hill Hero's Helena Jr3 365 May 322 20 9831 51[illegible]
S. Valleywood Hero D. Crum Creek's Gold Helichrysum
*¶Pebble Hill Hero's Lady Sr3 247 May 896 47 8099 40[illegible]
*Pebble Hill King's Brenda Sr3 315 May 869 45 11072 54[illegible]
¶Pebble Hill King's Iris Sr4 84 May 1603 55 3920 14[illegible]
S. Pebble Hill Meadow King D. Pebble Hill Valor's Ideal
*Pebble Hill King's Lucy Jr4 333 May 765 40 11442 52[illegible]
¶Pebble Hill Lady Jeannette Sr4 78 May 1546 71 3930 18[illegible]
S. Blakeford Lord Jim D. Blakeford Cygnet
*Pebble Hill Olive Sr4 250 May 1095 58 9905 51[illegible]
¶Pebble Hill Valbelle Jr2 299 May 427 22 7581 31[illegible]
Pebble Hill Valchrysum Jr2 240 May 710 36 6415 28[illegible]
Pebble Hill Valda Jr2 212 May 1011 45 6385 27[illegible]
¶Pebble Hill Valdora Sr2 55 May 911 45 1472 7[illegible]
S. Churn Creek's Valencian D. Pebble Hill Dora
Pebble Hill Valfanie Jr2 115 May 1024 48 3780 17[illegible]
Pebble Hill Valgrace Jr2 133 May 939 37 4203 17[illegible]
Pebble Hill Vallene Jr2 143 May 1052 47 4760 20[illegible]
Pebble Hill Valmar Sr2 112 May 1321 56 4738 19[illegible]
Pebble Hill Valmarge Jr2 105 May 1474 68 4983 22[illegible]
S. Churn Creek's Valencian D. Longwood Maggie
¶Pebble Hill Valmona Sr2 80 May 1171 49 2919 12[illegible]
S. Churn Creek's Valencian D. Ramona Merry of Lindendell
*¶Pebble Hill Valor's Beulah 6 47 May 1375 54 2027 8[illegible]
S. Pebble Hill Buccaneer's Valor D. Gayhead's Beulah
¶Pebble Hill Valotte Sr2 146 May 778 36 3857 16[illegible]
¶Pebble Hill Valpet Sr2 61 May 1219 54 2295 10[illegible]
S. Churn Creek's Valencian D. Pebble Hill Pet
Pebble Hill Valpretty Jr2 115 May 1139 49 4115 18[illegible]
Pebble Hill Valrosette Jr2 196 May 1042 45 6291 27[illegible]
¶Rosewald Roseselect 6 57 May 1682 77 3044 14[illegible]
S. Mussolini D. Glenburnie Irene
Rosewald Rosette 5 278 May 806 39 10520 51[illegible]
¶Wilgorlan Farms Peerless Jalna Jr2 305 Apr 275 17 8363 43[illegible]
S. Green Meadow Peerless 2d D. Wilgorlan's Jessie

Shoal Falls Farms, Incorporated, Hendersonville, N. C. ARHT

¶Belmont View Rowena Sr2 167 June 736 35 4201 20[illegible]
Brays Island Holly Jr3 121 June 1097 50 4183 19[illegible]
S. Cesor Bon-Ton's Premium D. Cesor General's Holly
*Bright King's May Rose 6 110 June 1675 69 6203 23[illegible]
S. Quail Roost Bright King D. Brag's Oakhurst Rosanne
*†Cesor Maxim's Irene Sr3 305 May 43 2 9054 50[illegible]
S. Cesor Martha's Maxim D. Tianna's Irene
†Coker's King Sunrise Jr2 305 Feb 99 6 6739 33[illegible]
S. Quail Roost Blossom King D. Sunshine's Maxim Rowe
*Croasdaile's Princess Darling Sr3 87 June 1075 51 3436 15[illegible]
S. Quail Roost Crown Prince D. Croasdaile's Maxim's Daisy
*Croasdaile's Princess Polly 6 327 June 630 36 9682 55[illegible]
Edisto Farm's Ettie Jr2 308 June 795 41 8411 42[illegible]
*Fairlawn Beda 10 75 June 1439 60 3684 14[illegible]
S. Coronation Foreman D. Oaks Farm Hazel
*Fairlawn Maxim's Eyre 6 345 Apr 980 50 13415 88[illegible]
*¶Fairlawn Maxim's Galia 5 260 June 1104 53 11492 56[illegible]
*Fairlawn Maxim's Gretchen 5 85 June 1629 70 4783 19[illegible]
S. Quail Roost Rose Maxim D. Glenburnie Vangeline 2d
¶Fairlawn Maxim's Gwenn 5 196 May 1066 56 7426 38[illegible]
*¶Fairlawn Maxim's Happy Girl Jr4 266 June 1032 56 9898 54[illegible]
*Fanning Field's Irene 7 77 June 1939 74 4742 18[illegible]
S. Quail Roost Bonanza D. Maggie of Cedar Grove
*¶Fanning Fields' Joy 5 305 Apr 305 15 12754 58[illegible]
S. Quail Roost Bonanza D. Fanning Fields Gale
*Fanning Fields Maxim Marion Jr3 133 May 989 43 5994 25[illegible]
Fanning Fields Maxim Mildred Jr3 195 May 1348 61 8404 39[illegible]
Fanning Fields Maxim Niobe Jr2 365 June 918 43 12470 62[illegible]
S. Riegeldale Majesty's Compliment D. Fanning Fields Hypatica
*Gardenville Golden Charm 5 149 June 1043 50 5590 27[illegible]
Hillandale Kitty Jr3 261 June 725 42 6379 33[illegible]
*Maxim's Red Rose of New River Jr4 71 Apr 1226 69 2818 14[illegible]
*Midview Majesty's Betty Jr4 116 Jun3 1373 68 5608 25[illegible]
S. Bournedale Golden Majesty D. Cabin Hill Farm Beauty
Quinton Stock Farm's Bonny Sr3 91 June 1332 59 4047 17[illegible]
S. Riegeldale Ben's Taxpayer D. Pansy of Quinton Stock Farm
*Riegeldale Conqueror Huntress Sr4 121 June 1077 50 4633 22[illegible]
S. Riegeldale Emory's Conqueror D. Riegeldale Huntress
*Riegeldale Mck. Becky 7 365 Apr 281 16 11505 56[illegible]
S. Green Meads Coronation King D. Bournedale Viscountess
Shoal Falls Medford's Rose Jr2 80 June 1050 44 2756 11[illegible]
S. Quail Roost Maxim's Medford D. Rose of Shoal's Creek Farm
Shoal Falls Rose Nancy Jr2 87 June 816 42 2395 11[illegible]
S. Rose Maxim D. Sky Brook Maxim Nancy
*Sky Brook Maxim Nancy Jr4 121 June 1063 49 4699 21[illegible]
S. Quail Roost King Brilliant D. Croasdaile's Princess Sarah
Traxdale Maxim D. Lassie Jr2 340 June 646 34 8088 40[illegible]
*Wandamere Hypatia 5 160 June 672 34 5678 24[illegible]

§Shock, Ralph, Shona Farm, Rockford, Ohio. ARHT

†Shona Emily May	Jr2	84	Apr	609	26	1898	80
s. Shona Mark	D. Shona Eva						
†Shona Fair Lady	5	246	Apr	413	21	5212	257
†Shona Gay Lady	Jr3	305	Mar	174	8	9218	392
s. Coldspring's Romulus Equal	D. Shona Content						
†Shona Lark	5	196	Apr	830	43	6225	301
s. Coldspring's Romulus Equal	D. Shona Fashion						
†Shona Tilly	Sr3	305	Mar	362	18	6683	332
s. Coldspring's Romulus Equal	D. Shona Glory						
†Shona Vivian	6	232	Apr	569	30	6392	326

Shore, M. F., Grassy Grove Guernsey Farm, Cycle, N. C. ARHT

¶Diana's Queen of New River	Sr4	231	Feb	319	18	4565	208
¶Grassy Grove King's Ann	Sr3	148	Apr	558	29	3960	222
Grassy Grove King's Leonie	Jr2	126	Apr	787	45	3442	197
¶Grassy Grove King's Marie	Jr2	305	Mar	617	28	7821	352
s. Maxim's King of Grassy Grove	D. Emarie						
¶Grassy Grove King's Pearl	Jr2	216	Feb	708	35	6235	300
Grassy Grove King's Tess	Jr2	65	Apr	1098	51	2328	115
s. Maxim's King of Grassy Grove	D. Pansy Ann of Grassy Grove						
Maxine of Grassy Grove	Jr2	365	Feb	125	7	7258	366
s. Maxim's King of Grassy Grove	D. Pansy Ann of Grassy Grove						

Shore, Marie M., Shore Farm, Winston-Salem, N. C. ARHT

*¶Allen's Maxim Girl	7	213	May	819	40	6621	349
*¶Sam's Dimple Bloom	10	183	May	1028	45	6607	287
Uncle Sam's Pearl	5	300	May	537	34	8726	517

Sikes, T. Edgar, Sikco Farm, Greensboro, N. C. ARHT

*Carnation's Caraway Girl	8	239	May	958	43	7534	356
*¶Carnation's Morning Star	9	86	May	1528	68	4025	175
s. Quail Roost Lucky Ace	D. Carnation King's Dolly Ann						
¶Fairlawn Heritor's Jelna	Jr2	305	May	683	33	8750	429
s. Fairlawn Maxim's Heritor	D. Fairlawn Maxim's Elna						
¶Fairlawn Heritor's Jennie	Jr2	305	Apr	682	39	8008	437
s. Fairlawn Maxim's Heritor	D. Fairlawn Maxim's Hester						
¶Fairlawn Heritor's Joyce	Sr2	175	May	650	37	4579	255
¶Fairlawn Heritor's Juda	Jr2	303	May	727	40	7116	411
*Fairlawn Imp	Sr3	228	May	1141	52	9477	431
*Fairlawn Ivy	Sr3	205	May	970	46	7181	369
*¶Faithful's Maxim's Pauline	5	268	May	1323	67	12376	600
*King Max's Rebecca	6	340	Mar	893	45	12756	572
*¶Resolute's Maxim's Dimple	Jr3	305	May	149	8	9092	489
s. Riegeldale Emory's Resolute	D. Jonathan's Clover						
¶Sikco King's Mildred	Sr2	149	May	632	39	3772	198
*¶Sik-Co Lucky Scarlet	5	78	May	1494	63	3668	181
s. Quail Roost Lucky Crest	D. Lucky Buck's Tulip						
*Sik-co Maxim's Dream Girl	Sr3	138	May	883	51	4688	290
*¶Sik-co Maxim's Rose	Sr3	279	Apr	915	47	8921	478
¶Sikco Noble Miss	Jr2	305	Apr	279	14	7626	350
s. Quail Roost Noble Swain	D. Sik-co King's Armistice						

§Smutnick, Emma L., Pioneer Acres, Abington, Conn. ARHT

†Caroline of Newichewana Hill	9	206	May	691	34	5738	266
†Janice of Newichewana Hill	5	305	Mar	418	23	7810	384
s. Borrodale Chief's Captain	D. Julia of Newichewana Hill						
†Jewel's Patricia	11	303	May	511	21	6839	300
†Marion of Newichewana Hill	5	250	Mar	110	5	6760	313
s. Laurie of Fields Hill Farm	D. Portia Ann of Newichewana Hill						
†Pauline of Newichewana Hill	5	304	Mar	187	9	7238	314
s. Borrodale Chief's Captain	D. Jennifer of Newichewana Hill						

§Smutnick, John C., Pioneer Acres, Abington, Conn. ARHT

†Helena of Newichewana Hill	5	213	May	848	35	6675	284

§Snyder, A. P., Wyolina Farm, Charlotte, N. C.

†McNaughton's Angeline	Jr4	60	Apr	1487	69	2961	148
s. Klondike Kernel	D. Mattie's Queen Norah						

§Sobelman, B. H., Ivyland, Pa. ARHT

Clora's Point Linka	5	213	May	644	30	5810	277
†Craftsman's Adrienne	Sr4	305	Mar	465	26	7727	386
s. Kemah Craftsman	D. Kemah Wondersol						
*†Merco Connie	Jr3	305	Jan	269	13	8268	386
s. Pharos Border King	D. B. F. Connie of Maple Shade						
*†Merco Connie	Jr4	71	May	1334	60	2904	137
s. Pharos Border King	D. B. F. Connie of Maple Shade						
†Merco Frolic's Bell	Jr2	86	May	957	45	2360	109
s. Langwater Frolic	D. Maple Lane Designer's Belle						
†Skyld's Cora of Lindendell	Sr4	119	May	1010	51	4102	209
s. Skyld	D. Clarinda Merry of Lindendell						

§Solms, Frank & Jacob, Upland Farm, Upland, Ind. ARHT

†Upland Farm Bee	Sr3	305	Feb	79	5	6631	372
s. Upland Farm Dicta Prince	D. Upland Farm Princess Pat						
†Upland Farm Celia	Jr3	41	May	864	44	1156	57
s. Upland Farm Crescent Count	D. Calima of Marolyn Farm						
†Upland Farm Coronet	Jr2	243	June	712	31	7089	294
†Upland Farm Greta Garbo	Jr2	148	June	624	30	3428	160
s. Upland Farm Dicta Prince	D. Walnut Arbor Gay Gretchen						
†Upland Farm Jeanne	Jr2	198	June	847	40	5988	280
s. Gardenville Ptolemy	D. Upland Farm El Jane						
†Upland Farm Lea's Pride	Jr2	305	Jan	14	1	5447	282
s. Gardenville Ptolemy	D. Upland Farm Mactor's Lea						
†Upland Farm Lea's Pride	Sr2	122	June	900	46	4473	199
s. Gardenville Ptolemy	D. Upland Farm Mactor's Lea						
*†Upland Farm Rosalie	Sr3	305	Nov	44	2	6851	380
s. Kenfleur's Dicta Count	D. Crescent's Red Rose Lady						
*†Upland Farm Rosalie	Sr4	163	June	823	39	5684	290
s. Kenfleur's Dicta Count	D. Crescent's Red Rose Lady						
†Upland Farm Rosetta	Sr2	169	June	875	31	5108	215
s. Gardenville Ptolemy	D. Upland Farm Countess						

Sorensen, Charles E., Cesor Farms, Farmington, Mich.

†Cesor Bon-Ton's Juno	7	121	May	1224	55	4793	205
†Cesor Ellton's Barbara	Jr3	215	May	811	40	6263	293
†Cesor Ellton's Daffodil	Sr3	213	May	750	37	5993	289
¶Cesor Ellton's Gretchel	Sr2	84	May	1021	44	2878	129
s. Cesor Ellton Maxim	D. Cesor Golden Girl						
Cesor Ellton's Veritrice	Jr2	365	Apr	424	27	6768	377
s. Cesor Ellton Maxim	D. Loma Supreme's Verona						
†Cesor Fancy's Maxine	Jr2	161	May	1120	54	6383	306
†Cesor Fancy's Nell	Jr3	154	May	609	31	3537	171
*¶Cesor Golden Jezebel	5	149	May	1267	56	6382	297
s. Cesor Golden Max	D. Cesor Pontiff's Jessica						
†Cesor Honor's Fernelda	Jr3	241	May	619	34	6406	300
†Cesor Mercury's Ethelyn	Jr2	305	May	62	3	6482	351
s. Cesor Noble's Mercury	D. Cesor Penwyn's Edwina						
†Cesor Mercury's Nasturtium	Sr3	198	May	801	43	6272	287
¶Cesor Mur Max's Brighton	Sr2	84	May	1046	47	2873	128
s. Cesor Mur Max	D. Cesor Penwyn's Bright Honor						
¶Cesor Mur Max Wanda	Jr2	92	May	791	40	2401	113
s. Cesor Mur Max	D. Cesor Penwyn's Wilma						
†Cesor Penwyn's Arline	Jr4	305	Apr	221	13	6307	334
s. Cesor Maxine's Penwyn	D. Cesor Bon-Toh's Narlene						
¶Cesor Penwyn's Gretchen	Jr4	84	May	1542	59	4129	179
s. Cesor Maxine's Penwyn	D. Cesor Pharos' Gretchel						
†Cesor Pontiff's Echo	Jr2	250	May	912	39	7299	298
†Cesor Pontiff's Ellen	Sr2	172	May	790	36	4648	217

Southern Dairies, Incorporated, Valkyrie Farm, Candler, N. C. ARHT

Valkyrie Dixie Bella	Jr2	365	Apr	561	27	9069	394
s. Valkyrie Southern Gentleman	D. Valkyrie Southern Bella						
Valkyrie Dixie Vanity	Sr2	348	June	677	33	8743	423
*Valkyrie Gabriel's Alicia	7	346	June	705	40	11761	576
*Valkyrie Gabriel's Beatrice	8	327	June	645	27	11900	525
*Valkyrie Southern Alice	5	176	May	1087	59	7305	377
Valkyrie Southern Annette	Jr2	365	May	522	23	9780	438
s. Quail Roost Master Fred	D. Valkyrie Tar-Heel Annette						
*Valkyrie Southern Beatrice	7	246	June	929	36	9801	430
*Valkyrie Southern Daisy	8	365	May	587	33	10260	491
s. Quail Roost Master Fred	D. Valkyrie Kings Daisy						
*Valkyrie Southerner Ann	Jr4	333	June	569	29	8298	428
Valkyrie Southerner Beatrice	Jr2	228	June	791	31	5811	256
Valkyrie Southerner Darling	Jr2	228	June	648	33	5026	269
Valkyrie Southerner Josephine	Jr2	178	June	525	27	3417	176
Valkyrie Southerner Orchid	Jr2	365	May	438	24	8366	426
s. Valkyrie Southerner	D. Valkyrie Southern Orchid						
*Valkyrie Southern Evelyn	7	285	June	913	50	10888	568
*Valkyrie Southern Felicia	Jr4	365	June	483	27	10470	507
s. Quail Roost Master Fred	D. Valkyrie Felicity						
*Valkyrie Southern Girl	6	346	Apr	881	42	12551	637
*Valkyrie Southern Lass	Sr3	365	Apr	17		10299	539
s. Quail Roost Master Fred	D. Valkyrie Masterful's Lassie						
*Valkyrie Southern Lassie	8	112	June	1043	44	4501	188
s. Quail Roost Master Fred	D. Valkyrie Masterful's Lassie						
Valkyrie Southern Melba A.	Jr2	218	June	743	37	5844	276
Valkyrie Southern Molly	Jr2	365	Apr	350	19	10209	510
s. Quail Roost Master Fred	D. Valkyrie Gabriel's Molly						
*Valkyrie Southern Sunflower	6	365	Apr	190	11	12249	651
s. Quail Roost Master Fred	D. Valkyrie Masterful's Sunflower						
*Valkyrie Southern Vanity	6	365	Apr	286	15	9884	439
s. Quail Roost Master Fred	D. Valkyrie Anvalce						
*Valkyrie Tar-Heel Agnes	5	365	June	18	1	9165	457
s. Quail Roost King Fred	D. Valkyrie Gabriel's Alicia						
Valkyrie Tar Heel Alice	Jr2	255	June	687	37	5628	297
*Valkyrie Tar-Heel Amelba	5	365	June	291	16	11566	542
s. Quail Roost King Fred	D. Valkyrie Gabriel's Melba						
Valkyrie Tar Heel Ann	Jr2	365	May	732	40	9400	466
s. Quail Roost King Fred	D. Valkyrie Southerner Ann						
*Valkyrie Tar-Heel Annette	5	365	May	318	17	11361	591
s. Quail Roost King Fred	D. Valkyrie Southern Verette						
Valkyrie Tar Heel Belle A	Jr2	100	June	822	40	2867	137
s. Quail Roost King Fred	D. Valkyrie Southern Belle						
Valkyrie Tar Heel Darling	Sr3	262	June	672	36	6981	397
s. Quail Roost King Fred	D. Valkyrie Southern Darling						
Valkyrie Tar Heel Lassie	Jr2	163	June	702	36	4193	213
*Valkyrie Tar Heel Nellie	Sr4	327	June	569	43	8321	437
Valkyrie Tar Heel Nellie B.	Sr2	280	June	1034	52	10501	513
Valkyrie Tar Heel Nellie C.	Jr2	71	June	1005	46	2169	99
s. Quail Roost King Fred	D. Valkyrie Southern Nellie						
Valkyrie Tar Heel Polly	Sr3	365	Apr	135	10	10462	594
s. Quail Roost King Fred	D. Valkyrie Dixie Orchid						
*Valkyrie Vita-Lure Ankle	Jr3	365	May	409	23	10163	547
s. Clear Springs' Vita-Lure	D. Valkyrie Tar-Heel Ankle						
*Valkyrie Vita-Lure Aster	5	335	June	844	35	11266	503
*Valkyrie Vita-Lure Clarobelle	5	137	June	1092	51	5125	254
s. Clear Springs' Vita-Lure	D. Valkyrie Southern Clarobelle						
*Valkyrie Vita-Lure Donna	5	365	May	215	12	12948	669
s. Clear Springs' Vita-Lure	D. Valkyrie Southern Donna						
*Valkyrie Vita-Lure Girl	Sr3	365	May	692	35	10095	502
s. Clear Springs' Vita-Lure	D. Valkyrie Southern Girl						
*Valkyrie Vita-Lure Hanna B.	Sr3	365	June	540	34	9974	540
s. Clear Springs' Vita-Lure	D. Valkyrie Southern Hanna						
*Valkyrie Vita-Lure Marionette	Sr4	213	June	925	42	7262	341
*Valkyrie Vita-Lure Masher	5	365	Mar	60	3	13252	648
s. Clear Springs' Vita-Lure	D. Valkyrie Southern Masher						
Valkyrie Vita-Lure Melba	Jr2	102	June	868	37	2988	135
s. Clear Springs' Vita-Lure	D. Valkyrie Southern Melba						
Valkyrie Vita-Lure Melba R	Jr3	305	May	801	37	8934	451
*Valkyrie Vita-Lure Sunflower	5	365	June	744	37	12406	593
s. Clear Springs' Vita-Lure	D. Valkyrie Masterpiece Sunflower						

§Spainhour, Walter J., Sycamore Farm, Lenoir, N. C. ARHT

†Coker Ray Kate	7	46	May	1443	59	2113	89
s. Coker Helen's Silver Ray	D. Clyburn Kate						
†Silver King's Susan	Sr3	141	May	814	39	4247	193

§Spielman, C. J., Pleasant Grove Farm, Reisterstown, Md. ARHT

Churn Creek's Bonita	Jr3	337	Jan	446	29	8126	406
Woodside Hall Lady Janet	Sr2	365	Jan	94	5	10122	503
s. Blakeford Mikado	D. Woodside Hall Knollton Cheer						

§Steele, Harold A., Idagem Guernsey Farm, Gooding, Idaho. ARHT

†Idacrest Lady Dixie	Jr2	156	May	744	34	4078	180
*†Idagem Benedict's Portia	Jr3	206	May	893	42	6640	326
Idagem Creator's Jacette	Jr2	365	May	156	9	9231	515
s. Creator L. of Prestdale	D. Idagem Rex's Jasmine						
†Idagem Creator's Pamela	Jr2	194	May	878	42	5967	269
*†Idagem Truman's Penelope	7	134	May	1356	70	6159	333

§Steele, James A., Idagem Guernsey Farm, Gooding, Idaho. ARHT

†Claudesta Eveline	Jr2	191	May	988	41	5966	262
Idagem Creator's Carol	Jr2	216	May	913	45	6792	336

§Steele, Kenneth A., Idagem Guernsey Farm, Gooding, Idaho. ARHT

*†Idagem Benedict's Jean	Sr3	236	May	838	44	6758	394
†Idagem Creator's Jennifer	Jr2	200	May	922	51	6261	317

§Steele, Nancy A., Idagem Guernsey Farm, Gooding, Idaho. ARHT

†Idagem Creator's Patsy	Jr2	127	May	897	42	3947	181

Stevens, Mark W., Norman's Kill Farm, Glenmont, N. Y.

Anchor's Cherry	5	304	June	880	38	11109	480
Dainty Steadfast's Favorite	Sr3	213	June	1044	58	8194	489
Victor King's Amanda	Jr2	85	June	1216	57	3561	166
S. Pollyanna's Victor King	D. Molly of Green Lake						
Victor's Aurora	7	220	June	1112	59	10140	505
Victor's Ethel May	Sr4	297	June	841	44	11600	567
Victor's Faithful Queen	Sr3	178	June	1103	55	7912	378
Victor's Frances Metsie	Jr4	143	June	1171	65	6681	329
S. Coronation Victor	D. Trinket's Frances Metsie						
Victor's Meg	Sr4	267	June	862	49	9054	469
Victor's Sunbeam	5	138	June	1357	69	7106	335
S. Coronation Victor	D. Emanon Aurora						

§Stine, Claire L., "Blossomdale," Goshen, Ind. ARHT

†Blossomdale King's Judith	Jr2	231	Apr	582	29	4541	240

§Stine, Claire L. & V. L., "Blossomdale," Goshen, Ind. ARHT

†Terra Vista Faith	Sr2	149	Feb	409	31	2664	162

§Stine, C. M. A. & Samendinger, Frederic, Foxden Farm, Newark, Del.

†Foxden's Brenda	Jr3	186	May	1051	44	5821	228
†Foxden's Joy	Jr3	145	May	986	44	4515	187
*†Foxden's Liza	Sr4	133	May	1148	49	4823	203
†Foxden's Mignon	Jr3	193	May	818	42	5125	255
†Foxden's Polly	Jr3	165	May	1106	49	5351	235
†Foxden's Quality	Sr2	222	May	616	36	4294	244
†Foxden's Verbena	Sr2	244	May	583	29	4252	216
*†Supreme Ann of Barksdale	5	118	May	1068	56	3794	192

§Stine, V. L., Mr. & Mrs., "Blossomdale," Goshen, Ind. ARHT

*†Kneipp Spring Gondolier's Mary	Jr4	262	Oct	348	19	8686	370
S. Pine Manor Royal Gondolier	D. Invercroft Forester's Mary Foam						
*†Kneipp Springs Peerless Pride	Jr3	292	Apr	445	24	6165	306
*†Silver Spring Supreme Princess	5	305	Feb	330	22	6475	341
S. Pine Manor Crown Supreme	D. Invercroft Forester's Princess						

§Stokes, E. S., Hillcrest Farm, Linwood, N. C.

†Sauratown Mountain Star	Jr4	279	May	670	32	7619	346

§Stonorov, Oskar, Montcalm Farm, Phoenixville, Pa. ARHT

*†Brandywine Manor Janice 2d	Jr4	223	June	1073	45	8378	353
*†Broadwater Almeda	5	282	Dec	124	7	8027	350
S. Broadwater Hengist	D. Broadwater Egeria						
†Broadwater Effie	Jr2	172	Feb	559	24	4177	176
†Broadwater Ellen	Jr2	286	June	313	17	6473	275
S. Tommy Tucker	D. Broadwater Mistinquett						
*†Broadwater Mistinquett	Sr3	305	Apr	425	20	9754	428
S. Langwater Airflow	D. Broadwater Jehanne						
*†Broadwater Moonbeam	5	305	Mar	124	5	9838	400
S. Langwater Airflow	D. Broadwater Sunshine						
†Broadwater Moonglow	Jr2	305	June	128	5	7787	345
S. Tommy Tucker	D. Broadwater Moonbeam						
†Broadwater Peach	Jr2	296	June	224	10	5552	254
S. Tommy Tucker	D. Broadwater Barbara						
†Broadwater Rose Ann	Jr2	202	June	720	34	5200	230
S. Langwater Airflow	D. Broadwater Sophia						
*†Broadwater Starlett	5	81	June	1134	43	3369	126
S. Langwater Airflow	D. Broadwater Sunshine						
*†Kentucky Bell of Greenbank	8	198	June	702	32	7095	313
S. Clarion of Hill Girt	D. Maple Lane Supreme Kentucky						

§Stonorov, Oskar, Mr. & Mrs., Montcalm Farm, Phoenixville, Pa. ARHT

†Broadwater Queen Candace	Jr2	305	Feb	96	4	6642	295
S. Ashleigh's Beau	D. Madam Queen of Willowdale						
†Flavia of Cottonade	5	305	Feb	59	3	7656	393
S. Peter of Cottonade	D. Broadwater Fleetfoot						
*†Peerless Bonny Blossom	Jr4	305	Apr	7		8233	333
S. Peerless' Valiant Crusader	D. Fairview Sunny Blossom						

§Strait, Lewis, Golden Realm, Warren, Ind. ARHT

Golden Realm Charm	Jr3	331	Aug	652	30	9207	419
Golden Realm Connie	Sr2	365	Jan	348	19	8873	414
S. Ridglydale's Alert Challenger	D. Golden Realm Alexis						
Golden Realm Suzette	Jr3	333	Aug	700	30	10020	403
Golden Realm Trilby	Sr3	365	Nov	156	8	10991	517
S. Meadow Lodge King's Raider	D. Lila's Spot of Wamsley Herd						
*Pinola Golden Daisy	7	365	Nov	13		9982	503
S. Unis's Chief of Sunny Lawn	D. Pinola Daisy Belle						

§Strong, T. W., Stronghold Farm, Craftsbury Common, Vt.

†Stronghold Coronation Begonia	Sr3	213	Apr	477	23	4983	231
†Stronghold Coronation Bluet	Sr4	263	Mar	649	34	9085	396

Stroud, Crawford, Stroudcrest Guernsey Farm, Richburg, S. C.

¶Gino's Dollanna	Jr4	230	May	1158	59	9083	452

Stroud, L. E., Sunshine Farm, Great Falls, S. C. ARHT

Clear Springs Hon-Flora	Jr2	233	May	862	48	6088	330
*Edisto Farm's Becky	Sr3	134	May	1200	49	5888	259
S. Edisto Farm's Desire	D. Edisto Farm's Beulah						
Sunshine's Lucky Grace	Jr4	233	May	1134	62	8585	492
Sunshine's Lucky Irene	Jr2	64	May	1192	51	2272	111
S. Quail Roost Lucky King	D. Sunshine's Maxim Ivy						
Sunshine's Maxim Marigold	7	365	May	230	17	11450	643
S. Clear Springs' Maxim	D. Sunshine's Marigold						
Sunshine's Viscount's Gail	Jr2	206	May	945	42	6459	288
Sunshine's Viscount's Mabel	Jr2	198	May	706	37	5042	261
*¶Violet's Hope Queen	Sr4	297	May	492	32	8574	459

Stroud, Wade H., Stroudcrest Guernsey Farm, Richburg, S. C.

¶Commander's Gladiola	Sr2	176	May	937	45	5589	267
¶Improver's Dorosa's Kate	Sr3	280	May	911	41	9976	446
¶Improver's Maxim Hope	5	262	May	1030	50	9522	440
¶Resolute's Maxim's Beauty	Jr3	280	May	847	54	9081	491
¶Stroudcrest Fair Lady	Jr3	293	May	785	41	9498	443
Stroudcrest Moonflower	Jr4	136	May	1212	53	5748	255
Stroudcrest Rosemary	Jr2	132	May	998	43	4441	200

§Suglian, John, Fresno Guernsey Rancho, Fresno, Calif.

†Circle L. Princess Geste	Sr2	266	Apr	555	41	7341	386
*Fresno Anita	9	189	May	1212	56	7962	360
†Fresno Anita Levity	Sr2	296	May	773	42	8236	423
†Fresno Chieftain's Judith	Jr2	271	May	815	44	7947	430
*†Fresno Chieftain's Mildred	Sr4	118	May	1014	55	4418	226
†Fresno Chieftain's Nina	Sr2	258	May	848	50	6964	365
Fresno Chieftain's Viva	Jr2	350	Apr	924	51	12453	625
*†Fresno Dreadnaught's Holly	Sr4	246	May	750	38	8104	430
*†Fresno Fancy Holly	Jr4	45	Apr	1237	63	1849	94
S. St. James Champion's Chieftain	D. Happyholme Valiant's Fancy						
†Fresno Mayrose	Jr3	304	May	509	28	7339	357
*Fresno Miss Champion	Sr3	320	Apr	803	44	10393	540
*†Fresno Zita's Cherry	Sr2	305	Apr	184	12	9264	531
S. St. James Champion's Chieftain	D. Fresno Zita's Emily						

Sunnyhill Farms, Incorporated, Imperial, Pa. ARHT

Alice of Spreading Elm	Sr3	330	June	676	31	10771	490
Alice's Rosealie of Maplebrook	7	337	June	943	53	15988	774
¶Charmer's June Star	Jr4	295	June	586	34	7846	444
Churn Creek's Victor's Helma	Sr2	282	June	707	39	7807	430
*Conrad's Karen	5	308	June	716	40	10468	583
Flying Hill Admirable Victoria	Sr3	223	June	934	51	7746	425
¶Graceland Forward's Rose	Jr2	210	June	969	49	7805	349
Gwynllan Ranger's Finesse	Sr3	159	June	871	50	6051	283
¶Lady Patricia of Maplebrook	7	305	May	453	24	10197	491
S. Rosemount Royal	D. Lady Astor of Blairsdale						
Lone Oak Etta	7	308	June	794	40	10702	513
¶Lone Oak Merry Kay	Jr3	237	June	795	31	8123	334
Lone Oak Merry Matilda	Jr3	223	June	939	47	7939	406
*¶Maple Lane Frolic's Madge	Jr3	104	June	1259	55	4889	200
S. Langwater Frolic	D. Maple Lane Monarch's Mabel						
Pansy Belle of Blairsdale	Sr4	365	June	95	5	12548	670
S. Bethany Wistar's Sunny	D. Gilda of Blairsdale						
Riegeldale Maxim's Symphony	Jr2	318	June	866	45	10030	507
*Royal's Ruth Anita	Jr4	255	June	915	55	9282	551
Sally Ann of Consenvoye	10	268	June	854	41	10988	499
Sterling Irene	Jr2	283	June	842	41	8799	416
*Welcome In Dorinda	Sr4	277	June	944	48	10418	535

§Swendson, E. A., Beulah Lane Farm, Lake Beulah, Wis. ARHT

†Beulah Lane College Joy	Jr2	97	May	689	34	2287	107
S. Meadow Lodge King of College	D. Beulah Lane Maxim's Julie						
†Beulah Lane College Love	Sr2	112	May	909	38	3359	140
†Beulah Lane College Miss	Jr2	92	May	703	32	2274	94
S. Meadow Lodge King of College	D. Gusanna's Mary Lou						
†Beulah Lane Juvis' Lu	Sr3	92	May	807	41	2319	111
S. St. James Philosopher's Juvis	D. Sunnymede Rex's Lila						
*†Beulah Lane Maxim's Elsie	Jr3	271	May	612	30	6544	270
*†Beulah Lane Maxim's Julie	Sr3	305	Jan	72	4	7405	349
S. Maxim's La Noce Steadfast	D. Kenmoor Ye Ksa Joan						
*Beulah Lane Rose Marie	Sr3	92	May	1310	73	4209	231
S. Maxim's La Noce Steadfast	D. Homeacres Marie of Farview						
*†Liberty's Fancy Girl	Jr4	290	May	472	23	6941	302
†Rockingham Charming Val	Jr3	49	May	1075	48	1603	74
S. Rockingham Prince Charming	D. Rockingham Holliprincess						
Wey Acres Templar's Gracious	Jr2	294	May	690	37	7394	334

§Sykes, R. P., Hillcrest, Asheboro, N. C. ARHT

†Ace's Sequel Queen	6	263	May	389	19	4449	198
†Gallimore's Lucky Tulip	6	117	May	1223	50	4509	188
†Grand View Rose's Princess	Sr3	177	May	760	38	5067	237
†Hillcrest's Christine	8	252	Apr	77	4	4666	185
S. Payne's Choice of Oaklawn	D. Ilena's Silver Queen						
†Hillcrest's Lucky Pansy	Sr2	258	May	614	27	4986	219
†Hillcrest's Lucky Rose	7	76	May	1352	57	3315	145
S. Quail Roost Lucky Echo	D. Blackwalnut's Miss Lucy						
†Lady Antone's Sally	11	305	May	298	14	5543	240
S. Harrell's Shamrock	D. Lady's Antone of Oaklawn						
†Lucky Ace's Anne	Jr3	305	May	380	18	5677	265
S. Quail Roost Lucky Ace	D. Hillcrest's Christine						
†Lucky Ace's Fanny	Sr3	305	Apr	158	8	8679	412
S. Quail Roost Lucky Ace	D. Red Wonder of Caraway						
†Lucky Rose's Queen	Jr3	305	Apr	442	26	7791	411
S. Standard's Ultra Major	D. Ozanna's Lucky Rose						
†Maxim's Hillcrest Jane	Jr2	185	May	768	33	4175	179
†Paramount's Lucky Delight	Jr3	233	Apr	308	17	3764	195

Tenney, Daniel G., Rockingham Farm, Salem, N. H.

*Rockingham Charming Anna	Jr4	365	May	349	20	9593	494
S. Rockingham Prince Charming	D. Hilltop Heartsease Annabelle						
¶Rockingham Charming Caroline	Sr3	199	June	772	34	6681	306
*¶Rockingham Charming Constance	Jr3	151	June	777	37	4597	246
Rockingham Charming Maid	Sr2	335	June	668	38	8462	472
Rockingham Gaiety	Jr2	74	June	1297	57	3057	141
S. Rockingham Star Gazer	D. Rockingham Hollevity						
*Rockingham Holliglenn	5	68	June	1642	89	3703	179
S. Rockingham Prince Hollistar	D. Cathedral Glenn Rilma						
Rockingham Peerlyn	Jr2	274	June	618	29	7280	345
Rockingham Peerose	Jr2	324	June	1048	56	9568	490
Rockingham Pollyanna	Jr2	104	June	1080	58	3872	186
S. Rockingham Peer	D. Rockingham Hollianna						
Rockingham Preference	Jr2	154	June	1010	49	5004	236
Rockingham Prena	Jr2	50	June	1280	57	2030	89
S. Rockingham Premier	D. Rockingham Rena						
Rockingham Rejoice	Sr2	247	June	789	39	7210	357
Rockingham Star Bess	Jr2	146	June	1122	57	5708	265
Rockingham Starry	Jr2	182	June	1042	55	6768	348
*Rockingham Ultra May Della	Sr4	365	May	195	9	12327	645
S. Rockingham Ultraist	D. Rockingham Hollella						
*Rockingham Ultra Ruby	Jr4	365	May	178	9	14633	787
S. Rockingham Ultraist	D. Rockingham Holliru						

§Thompson, Reynold, Whites Bridge Farm, Fresno, Calif.

*†Ellwood Rudy's Mayflower	Jr4	274	Apr	648	45	8421	537
*†Wescon's Courageous Empress	7	56	Apr	1531	84	2786	155
S. Hill Girt Norbeau	D. Rancho Courageous Czarina						

§Thompson, Reynold, Mr. & Mrs., Whites Bridge Farm, Fresno, Calif.

*†Norbeau's Valentine	7	64	Apr	1503	78	3101	159
S. Hill Girt Norbeau	D. Western's Valentine						

§Thompson, Velma, Whites Bridge Farm, Fresno, Calif.

†Happyholme Colonel's Delight	Jr3	305	Apr	449	27	7931	408
S. Adohr Elder Distinction	D. Happyholme Foremost's Lydia						
*†Whites Bridge Doug's Diane	Jr3	296	Apr	691	37	9887	505

Traxler, L. G., Traxdale Farms, Chesnee, S. C. ARHT

*¶Appin's Nina	6	305	Jan	297	17	5423	247
S. Appin's Jeweler	D. Appin's Kate						
*Brays Island Lily	Jr3	165	May	802	38	4624	214

Clear Springs' Majesty's Gay	Jr2	365	May	286	16	7169	373
s. Riegeldale Emory's Majesty	D. Clear Springs' Princess Gaiety						
Clear Springs' Maxim A. Lassie	Jr2	365	Apr	16	1	7528	405
s. Clear Springs' Advancer	D. Royalist's Royal Lady						
Clear View Emory's Girl	Jr2	365	Feb	30	2	7660	423
s. Riegeldale Emory's Reliance	D. Clear View Lilly Girl						
*Fairlawn Maxim's Gay Girl	Sr4	365	May	340	23	7442	417
s. Quail Roost Rose Maxim	D. Bournedale Flirt						
Gippy Peerless Verbena	Jr2	157	May	950	55	4917	322
Greenwood's Consummate's Ada	Jr2	82	May	1137	48	3089	122
s. Riegeldale Emory's Consummate	D. Rivelon Royal Addie						
Magician's Oakhurst Lynette	6	358	Apr	558	43	9008	525
McDonald Farms Ilinda	Jr4	285	May	343	19	4757	257
*Midview Majesty's Tipsy	Sr3	365	Apr	182	9	9277	476
s. Bournedale Golden Majesty	D. Midview's Thelma						
Pecan Hill's Vabelle	Jr2	365	May	259	15	7305	377
s. Riegeldale Emory's Conqueror	D. Riegeldale Mck. Beautiful						
P. V. Maxim Debbie	Sr3	342	May	499	29	6443	353
Quail Roost Prim Dot	Sr4	257	May	589	40	5884	362
Riegeldale Emory's Lady	Jr3	249	May	655	34	6671	350
Rivelon Royal Anabel Lady	Jr2	199	May	811	41	5739	283
*Rivelon Royal Sapphire	Sr4	92	May	1408	65	4494	206
s. Rivelon Royal Cyclop	D. Pearl of Prince George						
Sunshine's Lucky Verabelle	Jr3	114	May	930	47	3450	179
s. Quail Roost Lucky King	D. Sunshine's Vera Annabelle						
Traxdale Maxim D. Ida	Jr2	131	May	581	27	2756	127
Traxdale Maxim D. Jean	Jr2	144	May	765	40	3594	186
s. Bryn Du Maxim Dodsworth	D. Sunshine's Lucky Jean						
Traxdale Maxim D. Maid	Jr2	143	May	760	35	3561	175

§Trudeau, Leo R., Sunshine Farm, Elmwood, Mass. ARHT

†Alwyn's Beauty	Jr2	209	Apr	553	29	4842	233
*†Alwyn's Jeanie	Sr3	112	Apr	706	32	3066	142
*†Day Light's Wilhelmina	6	171	Apr	867	40	5727	254
*†Frankland Aurelia	5	102	Apr	842	39	3093	145
s. Orchard View Primance	D. Frankland Gartha						
*†Kitchener Sally	6	184	Apr	801	42	5698	282
*†Meredith Laughter	Sr3	140	Apr	764	40	3978	196

Turner & Duvall, Calder Farm, Parkton, Md.

¶Calder Farm Anette	5	191	May	1082	59	6944	371
¶Calder Farm Brown Betty	Jr2	252	May	627	38	5742	308
¶Calder Farm Celia	6	252	May	987	54	9230	458
¶Calder Farm Edwina	7	71	May	1376	74	3103	150
s. Leader's King of Pomeroy	D. Calder Farm Levity						
¶Calder Farm Fad	Sr3	152	May	857	49	4806	240
Calder Farm Joy	11	365	May	75	4	11023	545
s. Laddie's Boreas of Calder Farm	D. Calder Farm Delight						
¶Calder Farm Miss Cleo	Jr2	192	May	743	39	4967	228
¶Calder Farm Timonium	7	71	May	1147	58	2608	135
s. Leader's King of Pomeroy	D. Calder Farm Miss Timonium						

§Tuttle, H. B., Est., Biscoe Farm, Middlebury, Conn. ARHT

†Biscoe Clarabelle Lenfestey	Jr2	305	May	637	32	10311	511
s. Primrose's Heartsease	D. Biscoe Claribelle						
†Biscoe Ellen Lenfestey	Sr2	274	May	874	42	8170	394
†Biscoe Etta Lenfestey	Jr2	209	May	952	47	7004	330
†Biscoe Gloria Lenfestey	Jr2	291	May	674	35	7063	346
†Biscoe Katie Kenfestey	Jr2	305	May	723	44	7617	400
s. Biscoe Ethan Clarence	D. Biscoe Heartsease Kitty						
†Biscoe Lilac Lenfestey	Jr2	291	May	981	46	9019	407

§Tuttle, Jesse E., Springdale Farm, Yorkville, Ill. ARHT

†Alert Margaret's Joyce	Jr3	207	Mar	106	5	3860	196
†Alert's Senorita Scarlett	Sr3	27	Mar	858	41		
s. Kenfleur's Gold Alert	D. Francois' Flossy Senorita						
†Francois' Ina Zora	7	33	Mar	1259	62	1339	66
s. Boulder Bridge Francois	D. Amos' Princess Ina						
†Francois' Judy's Dairy World	8	57	Mar	1339	68	2274	118
s. Boulder Bridge Francois	D. Amos' Betsy Judy						
†Josie's Royal Jean	6	24	Mar	818	44		
s. Hidden Gold Royal Dick	D. Josie of The Oaks						
†Marshall's Zora Daisy	Jr2	135	Mar	535	28	3145	171

§United Paper Company-Undulata Farms, Shelbyville, Ky. ARHT

†Blotch of Jewell's Pride	12	69	May	1222	48	2555	105
s. Guernsey Grove Jack	D. Jewell's Pride of Durham Hill						
†Elder Lawn's Choice Iris	Jr4	83	May	1300	61	3607	172
s. Guernsey Grove Choice	D. Elder Lawn's Iris						
Elder Lawn's Choice Mickey	Sr4	286	May	793	37	8362	408
s. Guernsey Grove Choice	D. Mickey Puritan Girl						
†Elder Lawn's Choice Pride	5	183	May	1174	48	7130	307
s. Guernsey Grove Choice	D. Elder Lawn's Pride						
†Elder Lawn's Choice Princess	Sr4	143	May	980	53	5340	284
†Elder Lawn's Choice Queen	Jr4	118	May	1372	56	5388	260
†Elder Lawn's Choice Spot	Jr4	148	May	943	34	5250	214
s. Guernsey Grove Choice	D. Elder Lawn's Spot						
†Elder Lawn's Gay Lad's Dewdrop	Jr3	68	May	1104	44	2339	100
s. Kitchener Gay Lad	D. Elder Lawn's Choice Pride						
†Elder Lawn's Gay Lad's Violet	Jr3	140	May	953	46	4941	230
Hickory Hill Roamelia	Jr3	67	Oct	1015	53	2288	119
s. Langwater Vicar	D. Sugar Grove's Roamela						
†Ideal's Iris of Elder Lawn	Jr2	234	May	586	32	4552	232
Ideal's Spot of Elder Lawn	Jr2	226	May	677	38	5023	258
s. Guernsey Grove Ideal	D. Elder Lawn's Spot						
†Mountain Gay Maude	5	54	May	1315	46	2166	80
s. Mountain Steadfast	D. Farragut's Gay Grit						
Spring Knoll Martha	Jr3	293	May	623	28	7940	359
Undulata's Aster	Sr2	296	May	712	39	7572	365
s. St. Albans Harriets Carinthian	D. Sugar Grove's Duke's Aster						

Vann, B. Y., Pecan Hill Guernsey Farm, Thomasville, Ga. ARHT

Bryn Du Maxim Bountiful	Jr2	345	June	602	36	8626	473
Dinsmore Maxmost Angie	Jr3	213	June	692	39	5979	303
*Fairview Duke's Princess	Sr4	213	June	714	40	6537	354
*Gippy Queen Ellengowan	5	365	May	630	34	11658	532
s. Bonnie Bess' May King	D. Gippy Princess Eugenia						
Knapp's Dutchess	Jr4	243	June	737	42	6502	360
*Meadow Vista Ordinary	5	304	June	769	31	10055	503
*Pecan Hill's Victoria	5	122	June	935	44	4116	180
s. Willowood Maxim's Noble Maxim	D. Nightingale's Willow Witch						
*Solomon's Patience	Sr4	304	June	534	26	8159	411

§Vilter, William B., Four Winds Farm, Hartland, Wis.

†Bright Star Rocket's Belle	Jr2	140	May	779	45	3554	169
Convoy's J. Osaka	Jr2	295	May	568	35	6817	378
†Daisy Blossom of Oak Grove	12	305	Apr	478	25	7912	395
s. Dexter of Pepin County	D. Carnation's Daisy of Oak Grove						
†Dorien's Lilly	5	79	May	1592	63	3946	154
s. Boulder Bridge Philosopher	D. Bonny Brook Dorien						
†Ducky of Streverling	Sr4	183	May	684	31	5388	222
†Four Winds Sylvia	Sr2	272	May	710	31	7345	327
†Hillside's Tulip	Jr2	305	Nov	443	22	9036	396
s. Blakeford Shogun	D. Hillside's Babetta						
†Laurilee of Pine Ridge	Sr4	106	May	1090	40	3787	162
†Lily Bell of Pine View	Jr3	150	May	758	31	4497	189
†Lone Acres Irene	Jr3	76	May	1282	63	3293	151
s. Lockshore Diamond's Prince	D. Lone Acres Ida						
Lone Acres Susabella	Jr2	335	May	775	40	8539	393
†Pansy's Patsy of Willowmore	Jr3	72	May	1175	54	2767	116
s. Ploverlin Memoir	D. Pansy of Willowmore						
†Ploverlin Thane's Caroline	Sr4	303	May	431	24	6542	303
†Ploverlin Winner's Loree	Jr2	224	May	924	39	6794	252
†Rosalind of Streverling	7	129	May	1210	59	5493	241
†Sunny Petite of Streverling	Sr4	299	May	727	42	8763	451

Wadsworth, H. L., Longbarn Farm, Romeo, Mich. ARHT

Cowham Farm King's Nellie	Jr2	317	Apr	451	26	5907	321
Faithful's Sensation Pearl	Jr2	151	Apr	916	40	4612	195
Greenwood Coronet's Damsel	Sr3	157	Apr	1323	59	7571	352
*Longbarn Alta	5	233	Apr	987	40	8883	370
Longbarn D. Dina	Sr2	70	Apr	1281	58	2950	128
s. Viscount Defender of East View	D. Penasa Dina of Silver Lake						
Longbarn D. Iva	Sr2	105	Apr	1292	53	4326	177
Longbarn Marvella	Jr2	73	Apr	979	44	2270	104
s. Vain Vagabond	D. Vagabond's Perfect Prediction						
*Longbarn Rio Rita	Sr3	365	Nov	122	6	10039	454
s. Longbarn Buster	D. Rita of Forest Glen						
†Longbarn Sweetheart	Sr3	269	Apr	671	35	9148	414
*Playhaven F. Mary	Jr3	171	Apr	469	26	5290	261
*Playhaven Y. Leona	Jr3	213	Apr	1018	53	7662	395
*Vagabond's Perfect Prediction	5	57	Apr	1742	67	3251	139
s. Faithful's Vagabond	D. Fanny May of Redwood						
Vagabond's Sweet Pea	Jr3	132	Apr	1290	48	5631	217

§Wagner, Ralph H., Barron, Wis. ARHT

†Jean Jeannette's Karrie	Jr4	254	May	751	43	7332	404

§Wanvig, C. O., Norscot Farm, Milwaukee, Wis. ARHT

*†Gusanna's Splendor's Caryl	5	118	Apr	1109	48	4769	208
*†Norscot Beauty Belle	Jr3	199	Apr	847	37	7470	328
†Norscot Dahlia	Sr2	270	May	783	32	7584	304
Norscot Daisy	Sr2	270	Apr	673	38	6485	336
†Norscot Delilah	Jr2	287	Apr	578	30	6972	320
Norscot Diana	Sr2	246	Apr	897	42	8169	374
Norscot Dolly	Jr2	304	May	518	28	6489	330
†Norscot Doris	Jr2	72	Apr	725	35	1800	86
s. Green Meads King Dean	D. St. Croix Carrie						
†Norscot Honor	Sr2	245	Apr	551	24	5493	238
†Norscot Merry Comfort	Sr2	240	May	620	26	5619	228
†Norscot Merry Goldenrod	Jr2	305	Apr	273	15	6377	305
s. Charlescote Mercury	D. Little Orchard Goldenrod						
*†Norscot Merry Jo	Jr3	154	May	617	24	4577	212
†Norscot Merry Orchid	Jr2	178	Apr	607	30	4300	204
†Norscot Merry Rarity	Sr2	201	May	607	32	5003	257
Norscot Merry Star	Jr2	300	May	601	29	7559	336
†Norscot Merry Twig	Jr2	88	Apr	710	35	2318	98
s. Charlescote Mercury	D. Little Orchard Moontint						
*†Norscot Merula	Sr3	183	Apr	836	37	6258	263
Norscot Valerie	Jr2	294	May	522	26	6364	271
†Norscot Victoria	Jr2	305	May	225	9	7838	319
s. Charlescote Vagabond	D. Lady Lounsbury						
*†Viola Sue of Lookout Farm	Jr4	305	Mar	118	6	7353	353
s. Langwater Brigadier	D. Imp. Broadmeadows Viola						

Ward, Carroll L. & Son, Winter Park, Fla. ARHT

Bellfounder's Lady	16	365	May	311	15	9105	423
s. Wawa's Bellfounder	D. Dimple May Rose of Rocky Branch						
Clear View King's Audrey	Jr2	253	May	565	31	5436	266
Glen Haven Primrose	Sr4	327	Apr	555	26	9615	440
¶Gold Bar's Linda Lou	6	207	May	517	25	5637	274
Greenhutch Benjamin's Countess	Sr2	311	May	450	25	8448	431
¶Indian River Mck Flirt	Sr3	205	May	691	37	5777	314
¶Indian River Valiant Artist	Jr3	166	May	677	34	4502	229
*Lakemont Anthony's Nann	Sr4	253	May	719	38	8412	439
¶Lakemont Maxim's Rosie	Jr2	128	May	742	32	3807	166
Lakemont Valiant Dassel	Sr2	234	May	736	34	6576	303
¶Lakemont Valiant Empress	Jr3	136	May	741	38	3713	184
¶Lakemont Valiant Flossie	Jr3	166	May	864	39	5025	223
¶Lakemont Valiant Patsy	Sr2	140	May	756	38	4125	201
¶Lakemont Valiant Rosebud	Sr2	158	May	689	31	4399	209
¶Langvalley Belladonna	Jr2	148	May	1062	44	5269	220
Langvalley Cactus Kate	Jr2	170	May	710	35	4579	201
Langvalley Lady Royal	Jr2	333	May	575	32	6826	391
Langvalley Rosalie	Jr2	307	Apr	732	33	9147	426
¶Langvalley Tide's Narcissus	Jr2	140	May	826	39	4065	196
Langvalley Verna	Sr2	333	May	586	32	9452	497
Mary's Rosetta's Queen	5	365	Apr	65	2	9516	415
s. Fairwold Conveyer's Resolute	D. Chief's Mary of Len-O-Steve						
*¶Maxim's Bell of Grassy Grove	6	139	Apr	1026	51	5318	273
¶Resolute's Elsie May	Sr4	146	May	1243	56	6211	277
¶Sawaga Maywick's Bell	6	242	May	608	26	8113	337

§Ward, J. Warren, Clyde, Ohio. ARHT

†Guerndot Prim's Rena	Sr4	191	May	899	41	6257	295
s. Raemelton Conqueror	D. Guerndot Kate's Prim						

Watson, Fred S., Okmulgee, Okla.

Primrose Rancher's Symphonic	Sr2	341	May	899	44	11041	511

Watt, William A., Thomasville, Ga. ARHT

*Fairlee Acres Maxim Faith	7	304	Mar	784	48	9734	588

§Weil, Sylvan E., Hickory Hill Farm, Katonah, N. Y. ARHT

†Barbian Meadow Jean	Sr2	131	May	1026	43	4424	181
¶Caumsett Eastern Radiance	Sr2	173	May	856	44	5562	270
¶Farvue's Bright Night	6	162	May	1446	59	8646	363
*†Farvue Thunderbolt's Mary	5	99	May	1467	56	5068	219
s. Florham Thunderbolt	D. Brown Merry of Farvue						
†Forges Jinny Bell	Sr2	165	May	1005	46	5453	225
†Great Elm C. Bellerina	Sr2	181	May	878	43	5529	259
¶Hickrill Bliona	Sr2	167	May	1235	58	7164	309

*¶Hickrill Bluebell Jr4 305 Apr 505 24 12950 582
S. Homeland Bell-Ringer D. Iona of Oakbrooke
†Hickrill Country Maria Jr2 92 May 1079 51 3136 138
S. Farvue Country Gentleman D. Farvue Thunderbolt's Mary
†Phileidor's Vee Jr2 172 May 1033 46 5644 236
†Pine Hill Ballerina Jr2 305 May 832 40 8717 383
S. Caumsett Airman D. Fairview Velmar's Anna
*¶Pine Hill C. A. Goldie Sr4 159 May 1271 61 7476 343
*¶Pine Hill C. A. Princess Sr4 215 May 1193 58 10335 475
†Pine Hill Red Rose Jr2 302 May 660 34 7512 332

§Welch, H. S., Shenandoah, Iowa. ARHT
*†Ransom Winona's Welcome 5 305 May 78 3 11406 562
S. Argilla General Lee D. Ransom Winner's Winona

Wescott, L. B., Mulhocaway Farm, Clinton, N. J. ARHT
*¶Aldrich Farm Fawn 10 175 May 1762 81 10247 436
*†Aldrich Farm Nepeta 8 203 May 853 44 8047 416
†Arch Lane Butterfat Belle Sr2 184 May 667 30 4602 200
†Arch Lane Butterfat Mirth Jr2 100 May 963 46 2850 135
S. NJES Marvel Hazel Kester D. Arch Lane Butterfat Pixie
†Butterfat Neptune's Pandora Jr2 305 May 300 18 6439 312
S. Mulhocaway Butterfat Neptune D. Spruce Run Governor's Pansy
Butterfat of Park View Maggie Jr3 143 May 1209 60 5784 313
*Butterfat Sequel Janice 6 174 May 1556 74 8644 394
*†Chedco Viola Sr3 305 May 249 17 7773 427
S. Chedco Coronation King D. Chedco Violet
*¶Clearland Butterfat Dolly 6 170 May 1410 75 8308 409
†Hilltop Butterfat Norma 7 301 May 483 26 7023 361
*¶Hilltop Butterfat Pearl 8 64 May 1674 76 3249 150
S. Clara's Butterfat D. Butterfat Heartsease Ruby
¶Londonderry Butterfat Daisy Sr2 305 May 97 5 10103 222
S. Two Brooks Carillon D. Golden Noble Dorine
†Mulhocaway Butterfat Arrogant Sr2 146 May 624 34 3367 168
†Mulhocaway Butterfat Dafna Jr2 254 May 645 34 5714 270
†Mulhocaway Butterfat Delphia Jr2 205 May 899 42 6045 287
*†Mulhocaway Butterfat Dill Jr3 153 May 851 54 4598 246
*†Mulhocaway Butterfat Ena Jr3 210 May 723 39 5626 296
†Mulhocaway Butterfat Flora Jr2 216 May 466 28 4345 247
†Mulhocaway Butterfat Gem Jr2 166 May 642 31 3355 156
Mulhocaway Butterfat Glitter Jr2 365 Apr 68 4 10001 519
S. Clara's Heartsease Butterfat D. Mulhocaway Gaudy G.
†Mulhocaway Butterfat Kit Jr2 234 May 667 35 4884 262
*†Mulhocaway Butterfat Lilac 6 206 May 973 51 7405 356
†Mulhocaway Butterfat Marie Jr2 305 May 242 14 6534 360
S. Clara's Heartease Butterfat D. Mulhocaway Butterfat Maria
*†Mulhocaway Butterfat Marjoram 6 305 Apr 416 23 10592 529
S. Hilltop Butterfat D. Harvey Farm Rose-Mary
*†Mulhocaway Butterfat Mayhap 7 84 May 1643 73 4229 185
S. Hilltop Butterfat D. Mae of Betts Homestead
*†Mulhocaway Butterfat Miranda 6 237 May 1004 46 9079 433
*†Mulhocaway Butterfat Pagoda 6 282 Apr 226 13 8589 405
S. Hilltop Butterfat D. Mulhocaway Rhoda
†Mulhocaway Butterfat Patty Jr3 182 May 948 50 5429 275
*†Mulhocaway Butterfat Red Sr3 159 May 915 47 5449 267
*†Mulhocaway Butterfat Rose 6 305 Mar 341 20 9306 464
S. Hilltop Butterfat D. Mulhocaway Rosebud
*†Mulhocaway Butterfat's Rosie Sr4 69 May 1474 80 3119 189
S. Clara's Heartsease Butterfat D. Mulhocaway Butterfat Rose
†Mulhocaway Butterfat Sabine Jr2 213 Apr 684 31 5027 247
*†Mulhocaway Butterfat Sadie Jr3 242 May 699 34 6725 334
*¶Mulhocaway Butterfat Sprite Sr3 78 May 1365 72 3544 164
S. Clara's Heartsease Butterfat D. Mulhocaway Butterfat Fairy
*†Mulhocaway Butterfat Truda 7 204 Apr 1098 52 7835 345
Mulhocaway Butterfat Wish Sr2 223 May 914 55 7364 411
*¶Mulhocaway Butterfat Zita Sr3 128 May 1431 72 6237 311
*†Mulhocaway Coral Butterfat Jr4 305 Apr 285 14 9753 441
S. Clara's Butterfat D. Butterfat Heartsease Ruby
*¶Mulhocaway Hopestill G. Sr4 264 May 808 42 9220 483
*†Mulhocaway Io Butterfat Sr3 207 Apr 924 43 7107 325
*¶Mulhocaway Jester's Callidora Sr4 247 May 1177 54 10427 443
*†Mulhocaway Jester's Freda Sr3 194 Apr 723 34 6561 287
*Mulhocaway Jester's Julip Sr4 171 May 1321 68 8129 393
*¶Mulhocaway Lily C 5 203 May 1075 47 8550 383
*¶Mulhocaway Marvelous Hula Jr4 135 May 1335 62 6527 308
†Mulhocaway Marvelous Marina Jr4 141 May 1025 45 5110 221
*†Mulhocaway Marvelous Muse Sr3 305 May 186 10 8581 416
S. Hilltop Butterfat Marvel D. Hilltop Butterfat Maisie
†Mulhocaway Nova N Sr2 86 May 1008 48 2770 131
S. Mulhocaway Butterfat Neptune D. Mulhocaway Noblige
*†Mulhocaway Prism G. 5 265 Apr 623 36 8060 441
†Mulhocaway Prissy Jr2 230 Apr 679 39 5863 317
*†Mulhocaway Tarragon Butterfat Jr4 305 May 264 16 7411 381
S. Clara's Butterfat D. Harvey Farm Rose-Mary
*¶Mulhocaway Verna C 5 106 May 1548 71 5243 240
S. Mulhocaway Butterfat Cherub D. Mulhocaway Butterfat Salena
*¶Ruebury Phlox 5 251 May 1049 56 10002 504
*†Two Brooks C. Bluebell Sr4 153 May 910 52 4932 264
†Yellow Creek Charity's Vera Sr2 191 May 790 48 5024 292

§Western Glow Farms, Incorporated, Bow, Wash. ARHT
*†Chuckluck Lady Lovely Sr3 279 May 1497 74 12791 603
†Loop's Pride Lass Jr2 305 Apr 665 36 8932 454
S. Chuckanut Horatio D. Rose's Peggy of Valley Pride
*†Valley View's Sensation 5 203 May 1407 59 10455 470
*†Western Glow Butterfat Duchess 11 113 May 2098 86 7579 306
S. Hilltop Butterfat Count D. Clearbrook Princess Dean
*†Western Glow Butterfat Lark 9 194 May 1827 94 11438 548
*†Western Glow Butterfat Miss 8 204 May 1304 64 9750 552
*†Western Glow Janie 5 305 May 1121 59 13312 684
S. McDonald Farms Developer D. Western Glow Butterfat Avalawn
*†Western Glow Masher Maiden Sr4 270 May 944 54 9425 538
*†Western Glow Noble Maid Sr3 305 Apr 265 16 9865 519
S. Western Glow May's Royal D. Autocrat's Masher Maid
†Western Glow Royal Labelle Jr2 172 May 1029 50 5613 276
†Western Glow Royal Laughter Jr2 168 May 1222 62 7040 354
†Western Glow Royal May Jr2 261 May 902 44 7273 340
†Western Glow Royal Melba Sr2 305 May 27 1 9578 452
S. Silver Forest May Royal D. Western Glow Butterfat Miss

White, George M., Gayhead Guernsey Farms, Coxsackie, N. Y.
Flint Hill Anna Bell Sr3 293 May 1308 61 12305 567
Flint Hill Nancy Sr3 274 May 1046 56 9107 485
Gayhead's Fidelia Jr3 304 May 1303 71 12139 670

White, Molly L., Gayhead Guernsey Farms, Coxsackie, N. Y.
Flint Hill Brightness Jr2 292 May 1187 49 10869 445
*Flint Hill Cora Sr3 163 May 1329 65 7099 328
Gayhead's In-being Jr2 365 Feb 335 23 11044 626
S. Gayhead's Imperial D. Gayhead's Bab
Noble Esther of Fairfields Sr2 146 May 983 48 4639 219
S. Coronation Cardinal D. Esther Gay of Fairfields

Whiteside, Julia S., Richburg, S. C.
¶Improver's Fancy Rose 10 233 May 799 34 7574 320

Wildhaber, William T., Wildhaven Farms, Beatrice, Nebr. ARHT
†Bluebell Knight Jr2 53 Dec 879 35 1448 58
S. McDonald Farms Honored Knight D. Afri's Bluebell of P. P.
†Butterworth Louise Jr2 119 May 853 39 3429 158
S. Elmwood Farms Royal Caesar D. Star's Betty Lois
†Butterworth Superb Jr2 137 May 675 30 2989 138
S. Elmwood Farms Royal Caesar D. Violet Superb
¶Fort's Prudence Sr2 10 Jan 181 8
S. McDonald Farms Fort D. Prudence of Gwenlyn
†Majesty's Pretty Bell Jr2 194 Apr 815 39 5562 281
S. Mound City Majesty D. Pretty Bell
*†Overseer's Redwing 2d 7 107 May 856 50 3299 158
S. Red Royal D. Overseer's Redwing
†Shirley's Pride of Plum Creek 5 138 May 752 34 3735 169
S. Majesty's Cream King D. Shirley's Pride

§Williams, F. L., Est., Law-Will Farm, Hope, R. I.
†Law-Will Peerless Emerald Jr2 259 Apr 558 30 6079 294

§Williamson, F. B., Jr., Windybrook Farm, New Hope, Pa. ARHT
†Windybrook Dancealong Jr2 142 May 978 44 5144 228
†Windybrook Ginalong Jr2 81 May 1044 54 2753 123
S. Windybrook Stormalong D. Windybrook Floatalong
†Windybrook Lookalong 6 227 May 510 27 5993 273
†Windybrook Sixalong Jr2 81 May 908 45 2474 115
S. Langwater Parson D. Windybrook Stealalong
*†Windybrook Takealong Jr3 151 Apr 916 44 5528 252
†Windybrook Threealong Jr2 53 May 887 42 1426 66
S. Langwater Parson D. Windybrook Humalong

§Wilson, Russel B., Mr. & Mrs., Bargersville, Ind. ARHT
*†Browny's Queen Linda Sr4 305 Apr 438 22 8447 403
S. Fairholme Browny D. A. Royal Lady's Queen
*Count's Rosebud Jr3 350 Mar 21 1 11623 645
S. Gistana's Noble Count D. A Royal Rose

Winthrop, Frederic, Groton House Farm, Hamilton, Mass. ARHT
*Chedco Aileen 5 303 May 763 41 11091 530
*¶Coronation Red Rose 6 189 Apr 1020 51 7821 410
Groton House Caesar's Grale Jr2 119 May 1020 46 3926 170
Groton House Caesar's Sally Jr2 365 Mar 175 9 10300 530
S. Argilla Caesar D. Chub Hill Samantha
*Groton House Caesar's Starlet 5 242 May 878 49 8320 423
*¶Groton House Caesar's Whimsey 5 125 May 1356 67 5679 251
Groton House Fern Jr2 183 May 1444 58 8447 335
*¶Groton House Levity's Emma Sr4 236 May 1224 58 9733 442
Groton House Lottie Sr2 256 May 939 57 8239 468

§Witmer, C. E., East Malta Farms, Dalmatia, Pa.
†Coldspring's Beauty's Dolly Jr2 305 Feb 142 8 6927 345
S. Coldspring's Beauty's Hardwick D. Jester's Linda of Bolton
†East Malta's Harold's Jane Jr4 143 Apr 806 41 4889 220
†East Malta's Harold's Patty Sr4 79 Mar 1267 49 3304 134
†East Malta's Harold's Revela Sr3 305 Feb 78 4 8517 406
S. East Malta's Fannie's Harold D. East Malta's Beauty
†East Malta's Supero's Elba Jr4 183 Mar 977 44 6727 284
†East Malta's Supero's Point Sr3 266 Mar 163 9 6925 299
S. Lea Haven's Supero's Godfrey D. Oak's Star Point
†East Nalta Supero's Rose Sr4 175 Apr 950 38 6481 282
†East Malta's Supero Violet Sr3 180 Apr 855 39 5883 276

§Wolf, Elias, Spring Run Farm, Dresher, Pa.
†Bright Lad's Starbright Sr3 180 May 978 48 5638 259
*†Fairlawn H. Fairalie 6 123 May 1134 46 4811 188
*†Fairlawn Peerless Emily 6 259 Apr 616 37 6691 363
*Pioneer's Moonbeam 6 365 May 399 26 10559 615
S. Spar Hill Pioneer D. Bradford Meadow Moonlight
†Spring Run Noble Belle Jr3 305 Mar 76 4 7529 357
S. Brian Boru King's Nobleman D. Quincy Bella
*†Spring Run Noble Charity Jr4 54 May 1077 57 1772 103
S. Brian Boru King's Nobleman D. Fairlawn H. Faith
*†Spring Run Noble Diana Sr3 70 May 1223 47 2766 119
S. Brian Boru King's Nobleman D. Spring Run Blitzkrieg's Lunar
*†Spring Run Noble Fancy Jr4 103 May 1180 50 3885 170
S. Brian Boru King's Nobleman D. Champion's Eno Fanny
†Spring Run Noble Flicker Sr3 47 May 1060 50 1565 74
S. Brian Boru King's Nobleman D. Fairlawn F. P. Flame
†Spring Run Vesta Sr2 158 May 817 35 4773 203

Wolff, Marco, Sunny Acres Farm, Chatsworth, Calif. ARHT
*†Dorella Darby's Toots 8 226 May 1068 52 9712 417
¶Dorella Elect's Minnie Jr2 305 Apr 554 34 8508 481
S. Chuckanut Elect D. Dorella Royal's Seven Up
†Dorella Elect's Princess Sr2 208 May 516 31 4537 242
*†Dorella Soldier's Ione Sr3 145 Apr 900 54 5223 321
*†Dorella Soldier's Sara Jr3 265 Apr 699 43 7783 499
*¶Ellwood Holly's Patience 5 305 May 507 28 11137 535
S. Escalon Holly D. Happyholme Patience
†Lafornia Juley Ann Jr2 210 May 793 40 6862 330
†Polytechnic Harwood Beatra Sr2 196 May 944 48 7007 337
*¶Rambler's Kate of Delphi Dell 6 303 May 567 29 9495 433
*†Rancho Nicasio Commend Jen 9 67 Apr 1391 64 3142 156
S. Foremost Commendation D. Rancho Nicasio Roamer's Jane
*†Rancho Nicasio Commend Lana 6 167 May 690 32 6086 268
†Valley Oaks Perf's Charm Jr2 249 May 569 34 5907 302

Woods, Mort, Primrose Farm, Ardmore, Okla.
Primrose Double's Nightingale Sr2 173 Apr 753 32 5217 217
Primrose Double's Sousanna Sr2 123 Apr 1149 55 5133 213
Primrose H. B.'s Symphony Jr2 205 Apr 937 44 6674 304
Primrose Rancher's Frances Sr3 236 May 336 20 5194 273
*Primrose Rancher's Orchid Sr3 58 Apr 1833 58 3373 111
S. Caumsett Rancher D. Orchid of Primrose
Primrose Valet's Mary Jr2 107 Apr 1106 49 4014 172
Primrose Valet's Wilda Jr4 33 Jan 1185 56 1269 60
S. Valet of Primrose D. Wilda of Primrose
*Valet's Verbena of Primrose 5 74 Apr 1104 53 2678 122
S. Valet of Primrose D. Verbena of Primrose
Viola of Primrose 7 108 Apr 1257 51 4779 207

§Worthington, James McC., The Homestead, Bel Air, Md. ARHT

*†Goldwood Hardwick's Jewel	6	229	May	763	40	6505	335

§Worthington, John D., The Homestead, Bel Air, Md. ARHT

*†Anita of Gwenlyn 2d	10	219	May	910	42	7661	308
*†Gerar R. Rheba	10	305	Feb	268	13	9760	433
s. Broadland Raider D. Rheba of Bachelor's Retreat							
*†Goldwood Alert's Betty	5	191	May	1150	53	7862	349
*†Goldwood Alert's Butternut	5	208	May	677	38	5560	299
†Goldwood Alert's Fancy	Sr4	267	May	557	31	6769	332
†Goldwood Alert's Mina	Sr2	305	Apr	271	13	5253	226
s. Coldspring's Hardwick's Alert D. Goldwood Mina							
*†Goldwood Audrey	9	219	May	1023	47	8317	371
*†Goldwood Buttercup	7	125	May	936	52	4435	241
†Goldwood Hardwick's Alice	Jr4	41	Apr	1141	46	1548	63
s. Hardwick's Sheriff D. Goldwood Alice							
†Goldwood Hardwick's Butterbabe	5	213	May	640	33	5013	245
*†Goldwood Hardwick's Ruby	Sr4	31	Mar	1171	51		
s. Hardwick's Sheriff D. Great Hopes Ruth							
*†Goldwood Royal Glow	5	243	May	372	17	5945	289
*†Madrey Farm Happy Mertie	Jr3	298	May	473	27	6112	337

§Worthington, John D., 3rd., The Homestead, Bel Air, Md. ARHT

*†Goldwood Hardwick's Kathi	6	173	May	936	52	5625	288
*Wonder's Foremost Kathi	9	336	May	689	30	10178	411

§Yakimoff, Nathan, Pine Hill Farm, Katonah, N. Y. ARHT

*†Pine Hill Agnes Foremost	7	78	Apr	1364	58	3571	149
s. Foremost of Pine Hill D. Agnes Advancer of Pine Hill							
†Pine Hill C. A. Charity	Jr3	196	Apr	870	39	6696	312
†Pine Hill C. A. D's Beauty	Jr3	118	Apr	1201	45	4938	188
¶Pine Hill C. A. Imp	Sr3	86	Apr	1625	71	4692	194
†Pine Hill Cinderella	Jr2	228	Apr	727	35	6613	305
†Pine Hill Crescent	Jr2	267	Apr	714	32	7474	298
*†Pine Hill Donna Hazel	Sr4	267	Apr	681	37	9175	408
†Pine Hill Prudence	Sr3	234	Apr	802	38	7145	324
†Pine Hill Radiant	Jr2	171	Apr	896	44	5688	258
†Pine Hill Witch Hazel	Jr4	103	Apr	1221	45	4422	158

§Yohe, Elden, Woodsview Farm, Arcanum, Ohio. ARHT

*†Lucky Star Madge of Woodsview	5	305	June	127	7	7312	369
s. Brae Bonnie Foremost George D. Madge of Lone Elm Farm							
*†Woodsview Echo's Pilgrim Pride	Jr4	304	June	518	30	7771	408
*†Woodsview Echo's Royal Deane	5	94	June	1294	62	4127	198
s. Minnie's Dean of Woodsview D. Woodsview Foremost Echo							
†Woodsview Madge's Maxim Sunday	Jr2	243	June	712	39	6089	304
*†Woodsview Pretor Vicky's Hope	Jr4	24	Mar	882	35		
s. Royal Gallant Pretor D. Victoria of Cedar Grove							

§Yohe, Harry G., Woodsview Farm, Arcanum, Ohio. ARHT

*†Waxie-of-Woodsview Farm	Sr4	218	June	1114	51	7968	381
*†Woodsview Pretor Shoa	Sr3	243	June	1132	62	8929	424
†Woodsview Shoa's Maxium Elaine	Jr2	240	June	710	43	5619	278
†Woodsview Waxie's Maxium Bee	Jr2	60	June	1034	49	1943	89
s. Leahaven Maxium Judge D. Waxie-of-Woodsview Farm							

Zeitler, Elizabeth, Zeitler Farm, Glasgow, Del.

*†Mistress Rosita of Cedar Point	Jr4	302	May	775	46	11232	633
†Sun Set Prairie Flower	Jr3	235	May	880	44	8131	425

§Zeitler, Louise, Zeitler Farm, Glasgow, Del.

†Spencer's Landing Drucilla	Jr3	183	May	933	58	6953	432

§Zeitler, Max, Zeitler Farm, Glasgow, Del.

†Mitzie of Bloomfield	Jr3	208	May	583	30	5512	307

Zeitler, Peter, Zeitler Farm, Glasgow, Del.

†Coweview's Silver Glow	5	305	Apr	240	14	9938	558
s. C. F.'s Apple Jack D. Bellevue Africander's Topsy							
*†Cyrene Girl's Twilight	Sr4	305	May	295	15	8620	485
s. C. F.'s Prime Minister D. Apple Jack's Cyrene Girl							
*†Fancy Rilma Princess	6	88	May	1227	60	3449	181
s. C. F.'s Fancy Rilma King D. Springvale's Johanna							
†Maple Lane Foremost Lady	Jr2	305	May	169	9	6289	328
s. Foremost Memorial Valor D. Brookdale Beauty's Joyce							
*¶Melinda's Little Rose	Sr4	293	May	1093	58	12860	688
*†Prime Minister's Sunshine	Sr4	227	May	741	40	7472	419
†Sun Set Apple Blossom	Jr3	305	May	308	17	8249	496
s. Foremost Waverly D. Nancy of Green Acres							
†Sun Set Eldorado	Jr3	305	May	154	10	8597	492
s. C. F.'s Prime Minister D. Heiress of Waverly Farm							
†Sun Set Paris Queen	Jr4	272	May	436	24	5768	320
†Sun Set Peach Blossom	Jr3	305	May	542	29	9143	492
s. Foremost Waverly D. Coweview's Lassie							
†Sun Set Sahara Lass	Jr3	133	May	799	45	3896	210
*†Sun Set Sleepy Hollow	Jr3	238	May	277	15	5357	294
†Sun Set Snow Queen	Jr3	305	May	311	18	7590	409
s. Foremost Waverly D. Geneva's Bessie							
†Walnut Grove Jezebel	Sr3	234	May	826	40	7921	428
†Zeitler's Golden Rod	Jr2	210	May	655	36	4533	265
†Zeitler's Isle De France	Jr2	210	May	633	33	4649	252
†Zeitler's Pussy Willow	Jr2	179	Apr	1020	51	6127	329
†Zeitler's Sweet William	Jr2	200	May	670	34	4672	246
s. C. F.'s Prime Minister D. Holly of Springvale							

§Ziegler, Howard J., Fireside Farms, Clyde, Ohio. ARHT

†Gayoso Levity Star	Jr2	161	May	783	43	4298	201
†Fireside Caledonia	Sr2	305	Apr	639	36	9138	467
s. Argilla Courageous D. Fireside Royal Callie							
†Fireside Calico	Jr2	218	May	837	40	5822	280
†Fireside Cameo	Sr2	305	May	266	13	8761	375
s. Broadland Contender D. Pine Manor Cameo							
†Fireside Champion's Alice	Sr2	271	Apr	848	40	9056	378
†Fireside Gay Dorothy	Sr2	286	Apr	778	41	9003	394
†Fireside Gay Mary	Jr2	286	May	877	43	8314	386
*Fireside King's Queenie	Jr4	365	Mar	69	5	12745	643
s. Coronation King of Fireside D. Contender's Queenie							
†Fireside Primula	Sr2	133	Mar	900	36	4396	166

Ziegler, Walter, Homestead Dairy, Cupertino, Calif. ARHT

*†Gold Lady of San Luis Rey	7	42	May	1506	56	2066	80
s. Barnegat Colonel D. Rancho Gold Nugget							
†Homesteader Gipsy Frieda	Jr2	162	May	883	41	5278	273
*†St. James Duke's Nellie	7	206	May	1129	55	9015	448

§Zimmerman, George N., Zimalcrest Guernsey Farm, Columbia, S. C. ARHT

†Zimalcrest King's Dana	Sr2	72	May	957	43	2273	100
s. Quail Roost Noble King D. Zimalcrest Suzette							

§Zimmerman, S. H., Zimalcrest Guernsey Farm, Columbia, S. C. ARHT

†Zimalcrest King's Rose	Jr2	292	Apr	246	16	4451	240
*†Zimalcrest Lad's Rena	5	74	May	1013	43	2683	119
s. Zimalcrest Maxim's Lad D. Zimalcrest Rosalie							

§Zitzewitz, E. K., Zidell Farm, Wauconda, Ill. ARHT

*†Bee of Prehler's Sunny Acres	Sr3	259	May	697	38	6566	359
*†Carla of Prehler's Sunny Acres	Jr3	255	May	675	36	6026	325
*†Cherry of Prehler's Acres	5	274	May	652	31	7255	324
*†Joy of Prehler's Sunny Acres	6	92	May	766	35	2306	99
s. Record of Prehler's Sunny Acres D. Birdie of Prehler's Sunny Acres							
†Kadu of Prehler's Sunny Acres	Jr2	128	May	1120	45	5094	219
†Yokla of Prehler's Sunny Acres	Sr3	134	May	1045	40	4645	213

§Zornow, Theo A. & Theo J., Pittsford Farms, Pittsford, N. Y.

†Fortunate's Pink Lady	5	61	May	1378	72	2625	139
s. Gabriel's Fortunate D. LaFayette's Monette							
†Monolad's Sweet Sara	6	146	May	866	38	4992	222
†Pittsford Farms Isabel	Jr2	105	May	870	37	2977	135
†Pittsford Farms Kathryn	Jr2	109	May	854	37	3155	132
*†Winbernie Chief Alene	Jr4	113	May	780	36	3325	151
*†Winbernie Squire Lucinda	Sr3	177	May	860	41	5657	260
†Zenda Elanie's Frances	Jr3	64	May	1044	45	2205	92
s. Nanita's Crown Prince D. Tarbell Farms Peerless Elanie							

Windham-New London Field Day

THE Harkness Estate, Waterford, Conn., is famous for its hospitality, and the Windham-New London Association members are always happy to meet there for a field day. A goodly crowd of Guernsey enthusiasts was on hand on August 19, to look over the herd. C. J. Lamare, manager, and his helpers, had everything in excellent shape. Wolfpen Agent, recently purchased from Wolfpen Farm, drew particular attention for his daughters are outstanding producers, showing substantial increases in production over their dams.

In a beautiful setting, clam chowder, hot dogs, ice cream, and cold drinks, were served during the noon hour.

The formal program was given over to three 4-H Club demonstrations—one on sketching calves for registration, one on producing clean milk, and one on making a show blanket. A judging contest was held under the direction of Robert Johnson of the University of Connecticut. Charles Gallagher won the junior prize, while Malcolm Wibberly won the senior prize.

James E. Harper, milk marketing agent of the Massachusetts G. B. A., and Earl N. Shultz, national field representative, made brief remarks.

Northwest Missouri Meeting

THE Northwest Missouri G. B. A. held a district meeting and type school at the Fred Shamberger farm, Graham, Mo., on August 27.

Morning activities consisted of getting acquainted, and looking over the Shamberger herd. After an excellent dinner served to the group by Mrs. Shamberger, Professor Ragsdale, Head of the Dairy Department, University of Missouri, spoke on what it takes to be a good dairyman. He highlighted the speech with the fact that a definite program or plan must be made and followed. Also present was Dr. Harry Herman, Secretary of the State Association, who spoke briefly on State Association activities. Floyd Greenburg, field-man for The American Guernsey Cattle Club, explained what type classification means to the average breeder.

The afternoon activities consisted of type classification, in which several

classes were judged. The winners were Pat Donovan, a member of a Veteran's class attending from Graham, and Troy Shaw, a Guernsey breeder from Tarkio.

Bradford-Tioga Field Day

GUERNSEY breeders from Bradford and Tioga counties in Pennsylvania, gathered at the Walnut Lawn Farm of Liston Wright, Canton, for their annual field day on August 18.

A feature of the day's program was the judging school and contest. Henry T. Child, Club field-man, conducted a demonstration of the desired type, using two animals from the herd for comparisons.

Two classes of milking cows, and one of heifer calves, were judged. Nearly everyone present had an opportunity to place the classes and give their reasons. Martin B. Snyder, manager of Wyno Farm, Muncy, was the official judge, and gave clear, concise reasons for his placings. Good educational discussion followed the placings in each class.

When John Blyholder, Pennsylvania G. B. A. field-man, tallied the scores, the following winners were announced: Ladies division, Miss Josephine Wright, Canton; men's division, Spencer Gernet, Columbia Crossroads; junior division, Paul Brackman, Canton. The local association awarded prizes to the winners and second place contestants in each division.

Central Pennsylvania Field Day

GUERNSEY breeders from five Central Pennsylvania counties met at the farm of Galen Furry, Martinsburg, for the annual Central Pennsylvania G. B. A. Field Day. The morning program was devoted to an inspection of the labor-saving devices in the Furry barn, and the fine pasture of ladino and orchard grass.

After a bountiful lunch, a judging contest was conducted. Henry T. Child, Club field-man, made the official placings. Topping the contest was C. D. Brumbaugh, Duncansville, while David Morrow, Tyrone, and H. C. McWilliams, Ebensburg, were in second and third place, respectively. John Burkett, Tyrone, won top honors in the youth contest.

A business meeting followed the judging contest, at which the following officers were elected: L. K. Sollenberger, Curryville, president; D. A. Morrow, Tyrone, vice-president; H. C. McWilliams, Ebensburg, secretary, and Ross Burkett, Tyrone, treasurer. Galen Furry was nominated a district candidate for a director of the Pennsylvania G. B. A.

A lively and constructive discussion took place on ways and means of better promoting of the breed by local associations. As a result of the discussion, the association approved the sponsoring of providing copies of the Guernsey Breeders' Journals in all Vocational Agriculture schools in the five counties. Also approved was the appointment of a committee to plan for a Youth Guernsey Day.

John Blyholder, field-man of the State Association, gave a brief report of their activities. Henry T. Child spoke of the many responsibilities of a local association, and suggested some methods of approaching these responsibilities.

Kentucky Field Day And Shelby Fair

THE annual State Field Day was held by the Kentucky G. B. A. on August 5, at H. L. Covert's Cat-Tail Lakes Farm, Shelbyville, Ky. The forenoon program was in charge of Edward Pruett, president of the Kentucky G. B. A. Appearing on the program were Harry Walters, State Commissioner of Agriculture, J. Frank Johnson, Milk Marketing Representative, GOLDEN GUERNSEY, Inc., Louis Merryman, Sparks, Md., John W. Foster, Extension Dairyman of the University of Kentucky, C. S. Bell, Farm Superintendent, Ballard & Ballard, Louisville, and W. H. Hughes, field representative.

Mr. Walters, in addition to being a good dairyman, is interested in an outstanding dairy program for 4-H Club and FFA members in Kentucky. He cited the fine junior district dairy shows which will be held in the state this year as a means of supporting the junior movement, and told of the state support which has made them possible.

Louis Merryman said that Kentucky is one of the greatest potential Guernsey states in America.

J. Frank Johnson told of the strides which GOLDEN GUERNSEY has made, and congratulated Kentucky on their progress.

The breeders were glad to have C. S. Bell, farm superintendent for Ballard & Ballard, Louisville, former Extension Dairyman at the University, appear on the program and welcome Mr. & Mrs. John W. Foster. Mr. Foster is now Extension Dairyman at the University of Kentucky.

A delightful luncheon was served at the farm under the beautiful shade above the lake. Cat-Tail Lakes Farm was a wonderful host in every respect. The crowd moved to the Shelby County Fair-grounds for the Guernsey show in the afternoon. This proved to be the greatest Guernsey show in the long history of the Shelby County Fair. Seventy-two head were shown in the various classes, which Ray Griffin, of Quail Roost Farms, judged. John Gowin, of Undulata Farms, is to be congratulated on the fine condition of his animals, and the manner in which he presented them.

Approximately 75 head of Guernseys made this year's show the most outstanding Guernsey show ever held at Shelbyville. Clay Pruett, of Winchester, showed the senior and grand champion female; Jack Coots, Finchville, exhibited the junior champion female; C. R. Youngman, Shelbyville, had the first place get of sire, and Purple Dawn Farm, Cox's Creek, showed the first place produce of dam.

Ellwood Guernsey Heifers to Nevada

RUSSELL E. DOTY, Ellwood Dairy, Goleta, Calif., has just sold 28 registered Guernsey heifers to Ernest Brooks, Rewana Farms, Reno, Nev. The deal closed out the famous Ellwood Guernsey herd, and consisted of the calves that remained after the Ellwood Reduction Sale, held at Sacramento, Calif., last March. The dams of the heifers all had Advanced Registry records up to and over 700 lbs. of fat. Mr. Doty did keep four baby calves and four old nurse cows, just to be able to say that he is still a Guernsey breeder.

APPROVED HERD IMPROVEMENT RECORDS

Owner and Records	Age	Days In Milk	Total Number Milkings	% of B. Fat	Lbs. Milk	Lbs. B. Fat
Allen, F. S., Allen Homestead Farm, Delavan, Ill.						
¶Betty Lou's Juliana	6	293	586	4.69	7893	370
s. Linwood's Prestige D. Anitra's Betty Lou						
¶Lucille's Roxana	Sr4	315	630	4.53	10032	454
s. Sedgley Henry D. Medea's Lucille						
Allen, Glenn W., Allen Homestead Farm, Delavan, Ill.						
¶Allen Homestead Althene	Jr3	278	556	4.36	7801	340
s. Sedgley Henry D. Henrietta's Leonora						
Allen Homestead Isolde	Sr2	356	712	5.24	8791	461
s. Sedgley Albert's Noble D. Marcelline's Sara Eugenia						
¶Allen Homestead Minerva	Jr3	334	668	5.00	8157	408
s. Sedgley Henry D. Betty Lou's Juliana						
¶Cottonwood's B. Susanna	Sr4	286	572	4.62	9282	429
s. Sedgley Henry D. Anitra's Betty Lou						
Allen, Robert H., Delavan, Ill.						
¶Angelina's Norma	5	291	582	4.30	9329	401
s. Sedgley Henry D. Henrietta's Angelina						
Eleanor's Gloria	Jr2	365	730	4.42	7717	341
s. Sedgley Henry D. Ophelia's Eleanor						
¶Helene's Marie Lady	Sr4	182	364	5.03	3980	200
s. Sedgley Henry D. Jean's Helene						
¶Medea's Camille	10	279	558	4.27	9454	404
s. Kenfleur's Jerry Crescent D. Medea of the Cottonwoods						
¶Medea's Olivia	7	347	694	4.84	7580	367
s. Little Caesar D. Medea of the Cottonwoods						
Norma's Maxine	Jr2	365	730	4.19	7622	319
s. Sedgley Henry D. Angelina's Norma						
Olivia's Audrey	Jr2	365	730	4.87	6492	316
s. Sedgley A. Coronet D. Medea's Olivia						
Alles, Edwin, Rockford Guernsey Farm, Rockford, Mich.						
Shirley May of Rockford	Jr2	298	596	4.78	6864	328
s. Don of Cowham Farm D. Rosie May of Rockford						
Anderson, Buren R. & Son, Riverdale Guernsey Farm, McHenry, Ill.						
Colleen's Nan of Riverdale	6	365	730	4.71	13362	630
s. St. James Madge's Robert D. Colleen of Cora's Chief						
Mineral Monarch's Cora May	13	365	730	4.67	11397	532
s. Mineral Home Monarch D. Gay Lad's Cora						
Arnold Brothers, Beaver Falls, Pa.						
¶Top's White Lady	Sr3	365	722	5.35	8986	481
s. Maid's Top of Oak Grove D. Red Noble's Helen						
Arnold, Harry, Beaver Falls, Pa.						
¶Top's Mary Jean	Jr4	335	657	5.26	8835	465
s. Maid's Top of Oak Grove D. Beacon's Hattie Jean						
Barnes, A. G., Gurn-Z-Green Farm, Middlefield, Ohio.						
Gurn-Z-Green Buttergirl	Sr4	277	548	5.12	8371	429
s. Polly's Marie's Golden Boy D. Polly of Gurn-Z-Green						
Boggs, Wanda J., Green Pastures, Algonquin, Ill.						
Creamland Proud Dandy's Ann	Sr3	319	638	4.87	6879	335
s. Monarch's Proud Duke D. Creamland Dandy's Ann						
Green Acres Marcelle	Sr4	356	712	4.58	10125	464
s. Broadland Masterpiece D. Queentine of Green Acres						
Brackman, John L., Le Roydale, Canton, Pa.						
Farview's Lucinda	9	365	730	4.85	10549	512
s. Greystone Rambler D. King's Ruby of Farview						
Bradley, J. Frank & Son, Golden Knoll Farm, Franksville, Wis.						
Martha of Garrett Acres	6	308	651	5.17	6435	333
s. River Valley Beda's George D. Mary J. of Garrett Acres						
Breneman, Clyde H., Pequea View, Willow Street, Pa.						
Pequea View's Minerva	Jr3	304	608	5.73	7575	434
s. Pearl's Supreme of Pequea View D. Blossom's Princess Delight						
Pequea View's Rosebud	Jr3	314	628	5.56	8522	474
s. Clora's Point Tor D. Willow Bend's Jennie						
Willow Bend's Jennie	10	303	606	4.85	9631	467
s. Fellowship Royal Arcturus D. Willow Bend's Janet						
Bruce, R. O., Healdsburg, Calif.						
Ollimac Baron's Pennimaid	Jr2	310	615	4.64	9061	420
s. Argilla Baron D. Santa Cruz Holliston Pennimaid						
Callis, Eugene M. & Esther P., Kennersley Farm, Church Hill, Md.						
¶Ratcliffe Manor Patricia	6	291	582	4.64	9595	445
s. Blakeford Country Boy D. Crum Creek's Begonia						
Carter, Henry H., Winding Lane Farm, Rockville, Md.						
¶Winding Lane Sparkle	6	365	730	4.30	12054	518
s. Woodside Hall Climax D. Sparkle's Lady Flash						
Carter, Robert B., Winding Lane Farm, Rockville, Md.						
¶Winding Lane Eloise	Jr4	304	608	5.40	9444	510
s. Prince of Viewsite Farm D. Ellau of Brooke's Cross						
¶Winding Lane Lucinda	Jr3	283	566	5.35	7458	399
s. Prince of Viewsite Farm D. Winding Lane Linda						
Child, William C., Valleyside, Woodstock, Conn.						
¶Law-Will Golden Glow	Sr3	365	730	4.38	8952	392
s. Law-Will Bargen D. Law-Will Gardenia's Gloria						
Valleyside Beth's Cynthia	Sr2	342	684	4.23	7974	337
s. Hilltop Butterfat Chief D. Valleyside Edith's Beth						
Valleyside Clado's Glados	Sr2	341	682	4.94	8022	396
s. Valleyside Vocalist's Calvin D. Valleyside Docal's Clado						
¶Valleyside Dentine's Genie	Jr3	365	730	5.60	7533	422
s. Valleyside Vocalist's Calvin D. Valleyside Ernestine's Dentine						
¶Valleyside Dimple's Emp.	8	303	606	4.28	9013	386
s. Grassland Edenquel D. Valleyside Anna's Dimple						
¶Valleyside Ditus' Editus	Sr4	365	730	5.64	9892	558
s. Grassland Edenquel D. Valleyside Prophetess' Ditus						
¶Valleyside Docalist's Jerrie	Sr3	352	704	4.13	10105	417
s. Grassland Jerry D. Valleyside Vocalist's Docalist						
¶Valleyside Eugenia's Nenonie	7	345	690	4.37	9653	422
s. Hilltop Golden Noble D. Valleyside Veta's Eugenia						
¶Valleyside Marietta Edietta	Jr4	317	634	4.84	8032	389
s. Grassland Edenquel D. Maple Lawn Marietta						
¶Valleyside Nepure's Chepure	Jr4	334	668	5.15	7668	395
s. Hilltop Butterfat Chief D. Valleyside Epicure's Nepure						
¶Valleyside Veta's Eugenia	10	335	670	4.82	9217	444
s. Grassland Edenquel D. Valleyside Perfect Day's Veta						
Clemson Agricultural College, Clemson, S. C.						
Clemson Cavalier Primrose	Jr4	234	468	4.92	4737	233
s. General's Twice Cavalier D. Clemson Gay Karunda						
Colby, Howard H., Colby Dale Farms, Romeo, Mich.						
Rosalee Remembrance	6	277	554	4.78	8578	410
s. Cesor Bon-Ton D. Buttercup Remembrance						
Cunningham, Alan, Mrs., Millborn Farm, Millis, Mass.						
¶Argilla Monitor's Cleo	5	307	614	4.84	11763	569
s. Argilla Monitor D. Argilla Crescenda						
¶Diana Duchess of Millborn Farm	Sr3	331	662	4.90	11283	553
s. Langwater Ruralist D. Hannibal's Diana						
Diefendorf, Helen H., Mrs., High Hollow Farm, Newton, N. J.						
Maywood S. Flossie	6	365	730	4.79	10317	494
s. Maywood Superior D. Maywood Daisy Flossie						
Star of High Hollow	Sr3	237	474	4.63	5028	233
s. Greenacres Royal 2d D. H. M. Redwing						
England, Charles P., Guernland, Rising Sun, Md.						
¶Proson's Poinsetta	Jr3	365	730	4.77	9439	450
s. Proson D. Gem's Evergreen Pearl						
Field, C. E., Red Cross Farm, Winchester, Ky.						
Klondike Karlene	Sr4	365	1095	4.19	14443	605
s. Argilla Knight D. Klondike Gay Myra						
Gehman, John B., Pine Valley Farm, Barto, Pa.						
Allentown's Fairy	Jr3	310	620	5.62	8963	504
s. Fairlawn Fashion Model D. Raider's Allentown's Favorite						
Blossom of Little Baltimore	Jr3	244	488	4.49	6010	270
s. Adventurer of Little Baltimore D. Fairy of Little Baltimore						
¶Broadwater Inez	6	365	730	5.01	10729	538
s. Hardwick's Master D. Broadwater Mitella						
¶Crum Creek Valentino Gynerium	6	224	448	4.53	7092	321
s. Langwater Valentino D. Crum Creek Banner Gynerium						
Delma of Pine Valley	Sr2	365	730	5.11	8507	435
s. Greenfield Teddy D. Gippy Sunny Dorcas						
¶Fair Field Kate Victor	5	244	488	4.15	6478	269
s. Sadie's Cathedral Kate's Victor D. Myrtle of Pennbrook						
¶Green-bee of Pine Valley	Jr3	317	630	5.66	7507	425
s. Greenfield Teddy D. Trilby of Treweryn						
Hester of Pine Valley	Sr2	259	518	4.85	6592	320
s. Greenfield Teddy D. Mt. Ararat's Volunteer Ella						
¶Mantua Wilma	10	348	692	4.97	8186	407
s. Mantua Leader D. Mantua Lady Bobbe						
Maxim's Ladpar	5	294	587	4.33	9301	403
s. Quail Roost Prince Maxim D. Lonicera Ladpar						
¶Polly Carroll of Spring Garden	7	291	577	4.78	7992	382
s. Polly's Bobbie D. May Frances of Spring Garden						
R. F.'s Monarch's Yarico	Jr3	329	655	4.25	9279	394
s. Mulhocaway Butterfat Monarch D. Chetwynde's Hornet Yarico						
¶Rose of Pine Valley	Sr4	197	394	4.62	6413	296
s. Gwynllan Farm Peter Pan D. Gold Boy's Blossom of Gwynllan						
¶Snow White of Montfaucon	5	267	534	5.73	6738	386
s. Montfaucon Valiant D. Cherry Lane's Snow White						
¶Tidy of Treweryn	5	353	703	4.38	10516	461
s. Oaks Farm Guardsman D. Oaks Farm Jasmire						
¶Tricksey of Treweryn	5	365	730	5.15	10495	541
s. Fritzlyn Valaire D. Cedar Rose Mabel						
¶Whitey of Pine Valley	Jr3	256	511	4.29	7397	319
s. Greenfield Teddy D. Snow White of Montfaucon						
¶Wilgorlan's Dora	Jr4	317	634	4.60	9800	451
s. Chinquapin Country Gentleman D. Coventry Country Cora						
Winifred of Pine Valley	Sr2	302	601	4.57	5361	245
s. Greenfield Teddy D. Mantua Wilma						
Gilmore, H. R., Gilmore Farms, Camden, Mich.						
¶Gilmore's Joyce's Queen	Jr3	335	666	4.94	8235	407
s. Eth-Mead May Queen's Prince D. Gilmore's Joyce M.						
¶Gilmore's Libbie B.	Jr4	365	730	5.45	11790	642
s. Villa-Way Carson D. Gilmore's Lucille A.						
Gingerich, Truman W., Iowa-Way Farm, Parnell, Iowa.						
¶Arline Africander's Jeanette	Jr3	325	650	5.33	9363	499
s. Kenfleur's Aron Alert D. Arline's Africander's Belle						
¶Spruce Grove Prince's Tulip	Sr3	365	730	5.31	12140	645
s. Lockshore Prince D. Tiona of Iowanola						
Golinvaux, Joseph, Highland Place, Waterloo, Iowa.						
Highland Place Ivy	Sr2	365	730	5.19	7219	375
s. Highland Place Shepherd D. Highland Place Patricia						

Gordon, Earle M., Sodus, Mich.

¶Connie of Tamarack Ridge Sr4 340 663 5.03 10694 538
S. Woody Nook Superior D. Carolene of Tamarack Ridge
Rebecca a Gordon Jr2 308 613 4.79 7418 355
S. Helen's Pride a Gordon D. Peggy a Gordon

Gordon & Simon, Nova, Ohio.

Careda's Masterful Miseda Jr2 354 708 5.24 7122 373
S. Villa-Way Masterful D. Villa-Way Careless's Careda
Careless's Carmel Carmine Jr2 340 680 5.52 7497 414
S. Villa-Way Masterful D. Careless's Carmel
¶Maurtilda's Maurelda Marshall 6 341 682 4.04 12018 486
S. Sugar Grove's Marshall D. Maurine's Maurtilda Cuppy

Gorenflo, Theodore, Jr., Thorngold Farms, Metamora, Mich.

Bancroft Acres' Marylyn 6 299 598 4.72 7782 367
S. Foremost Commander Morgan D. Glenora's Duchess
Coltson's Mary 6 222 444 4.44 7996 355
S. Red Wing of Pleasant Hill D. Sims Queen Mary

Graybill, John H., Twilight Farm, Lancaster, Pa.

Aileene of Little Baltimore 11 365 730 5.09 7636 389
S. Delhaven Butterscotch D. Princess Aileene
Boy's Babette of Sunnyside Sr3 297 594 5.86 4213 247
S. Noranda's Noble Boy of Hill Girt D. Majesty's Babette
Leebelle of Far-View 7 233 466 4.95 6441 319
S. Valleywood Horatius D. Goldie's Belle of Far-View
L. Royal Select's Naomi Jr2 316 632 5.12 6855 351
S. L. Golden Star's Royal Select D. Royal Prince's Ruth
Mantua Bellflower 6 352 704 5.16 7363 380
S. Mantua Ranger D. Mantua Lady Bobbe
Mildred of Little Baltimore Jr3 346 692 4.95 9342 462
S. Lakewood Holliston D. Eiletta of Little Baltimore
Sunny Dell's Eileen Jr4 365 730 5.22 10874 568
S. Whitford's Joe D. Destiny of Sunnyside
Walnut Grove Charm 8 246 492 4.55 7055 321
S. Pencoyd Crusader D. Verna of Walnut Grove
Walnut Grove May Miriam 9 330 660 4.93 12483 616
S. Thornton's Broker D. Secret Miriam of Walnut Grove

Hall, F. A., Hoosier Manor Farm, Corunna, Ind.

Hoosier Manor American Girl Sr2 265 530 5.20 6466 336
S. McDonald Farms Combination D. Select's Armista of Hall Acres
¶Hoosier Manor Faith Jr4 352 704 6.09 7802 475
S. Starr Farm Combination D. Select's Fay
Hoosier Manor Seven-Up Jr3 365 730 6.16 8509 524
S. McDonald Farms Combination D. Hall Acres Little Blossom
¶Ilma of Bear Lake 11 365 730 5.66 10473 593
S. Linwood's Fisherman D. Dotty of Bear Lake

Haning, Wade, Athens, Ohio.

¶Sunnysage K. Sheba 8 264 528 5.17 6806 352
S. Sunnysage King D. Sunnysage Linnette

Hank, Harry, Lone Oak Farm, Monongahela, Pa.

Adeline Sady 10 365 730 3.87 12387 479
S. Sady's King D. Madge of Springhill
Bryn Du Playful Jr4 307 614 4.58 9587 439
S. Willow Brook's Pierre D. Bryn Du Faithful
Captivator's Majestic 5 365 730 4.55 10596 482
S. Raemelton Captivator D. Trader's Lass
Elmbeth L. P. Honora Jr2 328 656 4.80 8087 388
S. Groton House Levity's Goldmine D. Elmbeth Zeda
Lone Oak King's Maud 8 365 730 4.39 11297 496
S. Bella's King Reed D. Maud of Lone Oak Farm
Lone Oak Lady Bella 7 365 730 4.55 12143 552
S. Star of Valley Inn D. Bella of Lone Oak Farm
Lone Oak Patsy 5 308 616 4.99 6938 346
S. Maple Lane Clover's Steadfast D. Lone Oak Rilma
Lone Oak Regal Queenie Jr2 308 616 4.77 8797 420
S. Maywood Regal D. Maywood Queenie
Lone Oak Star's Hester 5 365 730 5.12 11565 592
S. Star of Valley Inn D. Doady's Rosebud's Blossom
Lone Oak Ultra Clover Jr4 302 604 4.52 7587 343
S. Maple Lane Clover's Steadfast D. Selma of Lone Oak Farm
¶Long Oak Ultra June Jr4 305 610 4.73 7953 376
S. Maple Lane Clover's Steadfast D. Walneta's June
Lone Oak Ultra Lady Jr4 259 514 5.10 5103 260
S. Maple Lane Clover's Steadfast D. Little Lady of Lone Oak Farm
Lone Oak Ultra Margo Sr3 309 618 4.42 8185 362
S. Maple Lane Clover's Steadfast D. Lone Oak Lady Margrave
Miller's Rosie-O-Day Sr3 321 642 4.08 12274 501
S. Miller's Buster D. Miller's Sue
Miller's Spot 11 352 704 4.43 10301 456
S. Horn's Butter Boy D. Miller's Phoebie
Welcome In Linda 8 319 638 4.42 11949 528
S. Langwater Duvaux D. Welcome-In Beatrix

Healey, Edward F., Riverbrook Farm, Niles, Mich.

¶Eliza of Riverbrook Farm Jr4 343 686 4.90 7935 389
S. Haven Hills Claimant D. Haven Hills Cynthia
Riverbrook Royal Fay Sr3 358 716 4.84 8051 390
S. Caumsett Royal Duke D. Quality Fay of Twin Elms
¶Ross Farm Glo-Girl 5 319 638 4.82 8708 420
S. Starr Farm Douglas D. Ross Farm Mariam

Herklotz, Rudy, Ma-Ru Meadows, Lapeer, Mich.

¶Ma-Ru Meadow's Anola 6 365 730 5.38 7933 427
S. Ma-Ru-Meadow Steadfast D. Ma-Ru Meadow's Betty
Ma-Ru Meadow's Beatrice Sr2 300 600 5.10 7252 370
S. Ma-Ru Meadow's Atheno D. Ma-Ru Meadow's Patricia
¶Ma-Ru Meadow's Gladiola 7 365 730 4.55 6663 303
S. Ma-Ru-Meadow Steadfast D. Ma-Ru Meadow's Gladis
Ma-Ru Meadow's Patsy Sr2 365 730 4.27 7125 304
S. Ma-Ru Meadow's Atheno D. Ma-Ru Meadow's Goldanna
Ma-Ru Meadow's Rosalind Sr2 311 622 4.96 5541 275
S. Ma-Ru Meadow's Atheno D. Ma-Ru Guardian's Primrose

Hescock, Robert E., Meadow Lake Farm, North Stonington, Conn.

Bachelor's Pride Jr2 305 610 4.74 5680 269
S. Horse Shoe King's Bachelor D. Jason's Pride
¶Horatius's Betty Alice Sr3 325 649 4.07 6953 283
S. Jason's Horatius D. Jason's Alice Marie
¶Jason's Heidi 9 361 722 4.78 9092 435
S. Bay State Jason D. Echoland Heidi

Meadow Lake Ramona Jr2 365 730 5.02 7128 358
S. Groton House Levity's Earl D. Horatius's Ramona
Redwood Sweetheart Jr4 342 630 5.29 5618 297
S. Lincoln Gay Prince D. Erica of Mt. Pleasant View

Hibberd, Walter R., Jr., Ridgewood Farm, Birchrunville, Pa.

Ridgewood Alice Jr2 323 646 4.50 7647 344
S. Rose's Gold Bond D. Ridgewood Booster's Bertha
¶Ridgewood Gold Bond's Dorothy Jr4 324 648 4.99 10611 530
S. Rose's Gold Bond D. Ridgewood Booster's Dorothy

Hoard, W. D. & Sons Company, Hoard's Dairyman Farm, Fort Atkinson Wis.

Dairyman Paul's Lucy Jr2 349 698 4.89 6049 296
S. Playhaven's C. Paul D. Lucinda of Bur-Pet
Dairyman P.'s Nanette Jr2 314 628 4.78 6468 309
S. Playhaven's Y. Plymouth D. Dairyman A.'s Nancy
Dairyman Z.'s Vampire Sr4 365 730 5.10 9410 480
S. Dairyman Zor D. Dairyman A.'s Vamp

Hooper, William R., Fenn Hill Farm, Harwinton, Conn.

¶Fenn Hill Bonnie Pearl 8 365 730 4.97 8478 421
S. Holly's Bonnie Boy D. Genesco's Pearl
¶Fennhill Bonnie Queen Sr4 365 730 5.83 12410 723
S. Holly's Bonnie Boy D. Cobble Croft June Queen
Fenn Hill Hope 5 323 646 5.10 11059 564
S. Mount Hope Uppermost D. Fenn Hill Betsey
Fenn Hill Red Star Jr2 365 730 4.08 7132 291
S. Foremost Starshoot D. Fennwood Lassie
Fenn Hill Sailor Girl 7 349 698 4.41 12738 562
S. Auer Majesty's Sailor Boy D. Fenn Hill Betsey
Fenn Hill Star Jr3 329 658 4.66 7535 351
S. Fenn Hill Butterfat D. Fenn Hill Sailor Girl
Hilltop Butterfat Rosie 8 343 686 4.45 12973 577
S. Hilltop Governor Butterfat D. Hilltop Butterfat Rosebud

Kulp, Irvin H., Phoenixville, Pa.

¶Ridgewood Bopeep's Jem 11 350 700 4.80 9180 441
S. Fellowship's Bopeep's Royalist D. Liseter Sunny Informal

McGlothlin, G. H., Willow Valley Farm, Rush, Ky.

Elm Glade Mable 6 305 610 4.65 9276 431
S. Villa-Way Donald Duck D. Elm Glade Lena

Nelson, Gunnar, Meadow Lawn, Westboro, Wis.

Meadow Lawn Bibs Sr2 347 694 4.67 9673 452
S. Meadow Lawn Voltage D. Meadow Lawn Beverly
Meadow Lawn Blue Bell Sr2 365 730 4.10 9980 409
S. Meadow Lawn Voltage D. Meadow Lawn Viscountess
Meadow Lawn Gertrude 7 317 634 4.32 8584 371
S. Klondike Viking D. Meadow Lawn Grace
Meadow Lawn Gladys Jr4 329 658 4.58 8314 381
S. Meadow Lawn Gabriel D. Meadow Lawn Susan
Meadow Lawn Grace 11 305 610 4.56 6798 310
S. Helendale Yeksa's Junius D. Meadow Lawn Moss-Rose
Meadow Lawn Velma 5 365 730 4.56 11699 534
S. Klondike Viking D. Meadow Lawn Marigold
Meadow Lawn Venus Sr4 332 664 4.92 9564 471
S. Klondike Viking D. Meadow Lawn Elenor
Meadow Lawn Viscountess 5 340 680 4.48 9180 411
S. Klondike Viking D. Meadow Lawn Susan

Petersen, Carl, Newbury, Ohio.

Gurn-Z-Green Faith Jr4 240 477 5.81 4957 288
S. Oberland's Broadcaster Boy D. Gurn-Z-Green Hope

Power, L. W., Chukluck Dairy Farm, Burlington, Wash.

¶Chukluck Maid 6 365 730 4.01 9980 400
S. Fir Ridge Ultra Bellboy D. Princess Mayzie of Olympic View

Pruett, Edward, Red Cross Farm, Winchester, Ky.

Foremost Rutila 6 365 1095 4.44 9553 424
S. Majesty's Fearless D. Foremost Judith
Hearthstone Sylvan Queen Sr4 365 1095 5.54 11279 625
S. Rose Maxim May King D. Quail Roost Queen Martha
Quail Roost Lucky Lassie 6 365 1095 5.25 9613 505
S. Quail Roost Lucky Strike D. Buttercup of Burke's Tavern
Quail Roost Lucky Maid 6 365 1095 5.42 10623 576
S.. Quail Roost Lucky Strike D. Milkmaid of Gayhead
Red Cross Bright Buttercup Jr2 365 1095 4.56 7495 342
S. Quail Roost Bright Peer D. Red Cross Valor's Minnie
Red Cross Bright Empress Jr2 365 1095 5.22 9693 506
S. Quail Roost Bright Peer D. Red Cross Princess
Red Cross Charming Jr2 365 1095 4.84 9545 462
S. Quail Roost Maxim Hotcha D. Quail Roost Maxim's Charm
Red Cross Maxim's Actress Jr4 365 1095 5.12 9355 479
S. Quail Roost Maxim's Tuffy D. Wildwood Actor's Betty
Red Cross Maxim's Lily Jr3 365 1095 4.54 11311 514
S. Quail Roost Maxim's Tuffy D. Maxim's Alice of Bayville
Red Cross Princess 7 365 1095 4.29 10849 465
S. Riegeldale King Ned D. Riegeldale Empress

Sandberg, E. L., Elmcrest Farm, Hopkins, Minn.

¶Elmcrest Alice Sr3 271 542 4.86 4633 225
S. Boulder Bridge Consul D. Wynola Flossie
¶Elmcrest Alpha Jr3 251 502 4.55 6092 277
S. Boulder Bridge Heroic D. Boulder Bridge Lucille
Elmcrest Ananta Jr3 304 608 5.27 6069 320
S. Boulder Bridge Heroic D. Clover Glen Dimple
Elmcrest Arum Sr2 303 606 5.26 8136 428
S. Boulder Bridge Heroic D. Clover Glen Dotty
Elmcrest Bella Sr2 316 632 5.49 5705 313
S. Boulder Bridge Heroic D. Wynola Penelope
Elmcrest Betty Jr2 321 642 4.33 7118 308
S. Elmcrest Rumsey D. Wynola Arlene

Skinner, Miles W., Walnut Lane Farm, Berrien Center, Mich.

¶Alice June of Walnut Lane Sr3 365 800 4.95 13711 679
S. Rock Creek Pretor's Ultimas D. Ada's Alice of Walnut Lane
Alice's Jean of Walnut Lane Sr2 326 652 5.58 6278 350
S. Calibur of Walnut Lane D. Ada's Alice of Walnut Lane
¶Ultra's Joy of Walnut Lane Sr3 307 604 4.59 8345 383
S. Calibur of Walnut Lane D. Ultra of Peach Ridge Farm

Skinner, Warren E., Walnut Lane Farm, Berrien Center, Mich.

Patsy of Walnut Lane	Jr2	325	650	5.71	7502	428
S. Ultra Ray of Walnut Lane	D. Jean of Walnut Lane					

Smith, David E., Greenacre Farms, Dixmont, Maine.

Beauhaven's Eloise	Sr4	325	650	4.68	6212	291
S. Rex of Cold Brook	D. Maplelyne's Lily					

Smith, Doane G., Greenacre Farms, Dixmont, Maine.

Corchaline Dolly	6	365	730	4.79	10002	479
S. Il Duce Adolphus	D. Rougilla Bridget					
Foremost Tottie	Sr4	355	872	4.53	8428	382
S. Foremost Acme	D. Foremost Rosina					

Smith, Myrtle E., Greenacre Farms, Dixmont, Maine.

Greenacre Farms Royal Bertha	Jr3	288	576	5.41	5029	272
S. Flying Horse Royal Duke	D. Dora of Eddington					

Toney, Jay, Oak Island Farm, Cassopolis, Mich

Princess Pat of Meadow Lanee	Jr3	300	600	5.85	6136	359
S. Rose's King of Meadow Lane	D. Princess of Meadow Lane					

Vieten, Emery, Cove View, Leslie, Mo.

Joan of Green Valley	8	307	614	4.44	4892	217
S. Friendship Champion's Monarch	D. Hattie of Green Valley					
Sturdy Farm's Butterboy's Mary	Jr4	290	580	4.38	9396	412
S. Sturdy Farm's Butterboy's Son	D. Sofalea of Crocfort					

Waber, Jason H., Pine Grove Farm, Gobles, Mich.

Rex's Beth of Willow Wood	Sr2	365	730	5.07	9355	474
S. Lass's Rex of Cowham Farm	D. Sophia of Willow Wood					

Watkins, Charles F., Belton, Mo.

¶Carol of Lakeland	Jr4	365	730	4.74	9754	462
S. Cooper's Superb	D. Cora of Lakeland					
Maggie of Lakeland	Jr2	363	726	4.63	8186	379
S. Rilma's Alert	D. Marge of Lakeland					
Maxine of Lakeland	Sr2	341	682	5.83	6157	359
S. Cooper's Superb	D. Ideal Pat's Maud of Lakeland					

Wood, B. C., Woodcroft Farm, Galesville, Wis.

Maid's Choice of Frenchville	7	244	488	4.40	6705	295
S. Guernseydale Pharaoh	D. Mary Maid of Frenchville					
Susie's Gem of Frenchville	Sr3	274	548	5.42	7640	414
S. Climax of Elderbrook	D. Susie of Frenchville					
Woodcroft Girl's Marigold	Jr2	264	528	4.83	4453	215
S.Grassland's Trempealeau Dodge	D. Marigold's Girl of Frenchville					

Wood, Ina L., Woodcroft Farm, Galesville, Wis.

Janus' Goldie of Frenchville	Sr3	293	586	4.00	8810	352
S. Blakeford Janus	D. Goldie of Frenchville					
Susan May of Frenchville	Jr3	166	332	4.54	4930	224
S. Skyline Superbus	D. Susan Maid of Frenchville					

Yates, S. S., Saddleback Farm, Dorset, Vt.

Saddleback Bluebird	Jr2	319	631	4.77	5934	283
S. Fra-Mar Coronation Prince	D. Saddleback Bess					

(¶Reentries)

State Champions

Connecticut

Sr3 305C 3X — Sunny Lea Anita 795610, 9269 pounds milk, 457 pounds butter fat (912 T. M.). Breeder, Walter Geer, Washington. Owner, Trustess u-will B. Austin Cheney, Litchfield.

Georgia

Sr4 365 — Riegeldale Emory's Fanchette 803213, 12526 pounds milk, 704 pounds butter fat (1095 T. M.). Breeder, The Trion Company, Riegeldale Farm, Trion. Owner, Riegel Textile Corp., Trion Division, Riegeldale Farm, Trion.

5yrs. 305C 3X — Zimalcrest Design's Alice 746939, 10280 pounds milk, 516 pounds butter fat (915 T. M.). Breeder, S. H. Zimmerman, Columbia, S. C. Owner, Riegel Textile Corp., Trion Division, Riegeldale Farm, Trion.

Kentucky

Sr4 HIR — Hearthstone Sylvan Queen 834813, 11279 pounds milk, 625 pounds butter fat (1095 T. M.). Breeder, George Watts Hill, Rougemont, N. C. Owner, Edward Pruett, Winchester.

Mississippi

Sr4 305C 3X — Walker Royal Alice 737430, 10571 pounds milk, 520 pounds butter fat (915 T. M.). Breeder and owner, G. B. Walker, Stoneville.

Jr2 305C 3X — Walker Farms Majesty's Tillie 872195, 9366 pounds milk, 449 pounds butter fat (915 T. M.). Breeder and owner, G. B. Walker, Stoneville.

Ohio

Jr4 305C 2X — Achievement's Kate B. 855885, 12265 pounds milk, 627 pounds butter fat (610 T. M.). Breeder, Paul Beldon, Van Wert. Owner, Wade N. Wehr, North Lima.

South Carolina

5yrs. 305C 3X — Gippy Foremost's Valencia 718864, 13830 pounds milk, 614 pounds butter fat (915 T. M.). Breeder and owner, Nicholas G. Roosevelt, Moncks Corner.

Tennessee

Sr2 365C — Great Elm C. Ellen 957545, 12398 pounds milk, 624 pounds butter fat (1095 T. M.). Breeder, A. J. Young, Dover, N. H. Owner, Edward B. Henslee, Kingston Springs.

Vermont

Sr3 305C 3X — Rockingham Freesia 901328, 12414 pounds milk, 644 pounds butter fat (915 T. M.). Breeder, Daniel G. Tenney, Salem, N. H. Owner, Weston Howland, Brattleboro.

West Virginia

Jr4 305C 3X — Quincy Pilgrim Glory 811014, 10349 pounds milk, 529 pounds butter fat (915 T. M.). Breeder, and owner, John L. Dickinson, Charleston.

Nevada County Fair

The Nevada County, Calif., Fair, held the last week in August, was one of the few fairs not attended by The American Guernsey Cattle Club field representative. It was mainly a contest between the two full strings of Kenney Brothers, Winton, and George I. Ellsworth's Barnegat Ranch show string. Classes were about evenly divided but the groups went to the Barnegat Ranch cattle, with Kenney Brothers securing one first in the senior get of sire class.

Barnegat Ranch won the grand champion bull award on Barnegat Prince Maxmost, and took junior champion female honors on Barnegat Golden Dorinda. Kenney Brothers had the grand champion cow, Holmwood's Honey Gladys, also the champion at their home show at Turlock. She topped the great old Rancho Nicasio Roamer's Honey, that Barnegat purchased at the Ellwood Dairies Sale in March for $2,000.

Applicants for Membership

The following Guernsey breeders have applied for membership in The American Guernsey Cattle Club:

Georgia: M. H. Brooks, Griffin, recommended by Ralph W. Coarsey.

New Mexico: H. W. Ingram, Tucumcari, recommended by Kent B. Hayes.

Pennsylvania: Wayne W. Brant, Dallastown, recommended by W. B. Warner and Sons; C. S. Wolff, Quarryville, recommended by Howard W. Wickersham.

TEN LEADING COWS at VARIOUS AGES

Herd Improvement Register—365 Days

(2X Milking)

Age Mature	Lbs. Milk	% B.F.	Lbs. B.F.
Red Rose Queen Mab 5 yrs. '41	18767	5.4	1026
Red Rose Queen Mab 6 yrs. '42	16923	5.6	948
Jacob's Loretta Lee 8 yrs. '47	17116	5.3	918
Jacob's Sally 6 yrs. '48	16124	5.5	891
Cannie of Tersana Farm 2d 6 yrs. '46	15798	5.6	885
Woodhaven Julia 6 yrs. '48	18956	4.6	880
Eikco Coronet 5 yrs. '46	13530	6.4	865
Roena of the Ridge 8 yrs. '36	14717	5.7	851
Dairymaid of Clear View 6 yrs. '48	17900	4.6	826
Glenburnie Sweet Brier 8 yrs. '40	17728	4.6	818
Senior 4			
Fennhill Bonnie Queen '48	12410	5.8	723
Coleen of Berendsendale '37	12094	5.9	721
Manor Dixie Lou '47	11391	6.2	713
Dongala of Chicona '39	11810	5.9	706
Feura D. J. Princess '46	12902	5.4	702
Pearl of Echo Dell '48	13684	5.1	701
Romany Woods Louisa '48	11720	5.9	700
Gordondale Phyllis '42	13498	5.1	694
May's Bell of Geloster Farm '47	13177	5.2	692
Old Homestead Anita '48	13340	5.1	680
Junior 4			
Oswego Falls Farms Gilardia '37	15157	5.1	772
Pansy's Patsy of Meadow Lane '45	13731	5.4	751
Jill of Hoovens Farm '46	12821	5.5	715
Milly of Pomona '41	16033	4.4	707
Meadow Brook Pride '46	12265	5.7	700
Alfacrest's G. P. Patricia '46	12622	5.3	676
Pride's Lassie of Meadow Lane '45	14407	4.6	674
Jill's Jule of Elmwood Farm '41	12900	5.2	671
Strathbran Rhonda '42	13845	4.8	671
Willow Brook's Doretta '40	12402	5.3	660
Senior 3			
Eikco Coronet '44	12482	6.1	765
Red Rose Queen Mab '39	13076	5.6	738
Valentine's Cupid of Elmwood '38	12953	5.3	693
Blossomland Sandy '48	14385	4.6	673
Neptune's May '48	13168	5.1	673
Paulette of Meadow Lane '47	13302	5.0	669
Belle Vernon Queen Anne '42	15865	4.1	664
Fanny Lindy of Maulton '41	11598	5.6	651
Fairy of Oronoko '37	12300	5.2	649
Lily of Mud Farm '40	14026	4.6	648
Junior 3			
Eikco Pearl '47	13678	5.5	763
Maysell's Hays-e-bell '45	11769	6.1	717
Nancy Hanks of Silver Maples '37	14084	5.0	710
Pansy's Patsy of Meadow Lane '44	13237	5.2	694
Lynworth Flora '45	13572	4.9	668
Rose Marie's Fair Lady '46	12877	5.1	666
River Valley Patty '41	12323	5.3	654
Oak Island's Rita '42	12267	5.3	652
Valleyside Edette's Chette '46	12156	5.3	648
Lucille's Roxana '47	14304	4.5	647
Senior 2			
Meadow Brook Mary Elizabeth '47	15261	4.9	757
Greenlee Farms Butterfly '47	13802	5.0	690
Woodfield's Fanciful '43	12852	5.2	676
Iowa-Way Solitaire's Queen '48	11992	5.4	657
Alice June of Walnut Lane '47	12362	5.1	632
Lucky Roberta '47	11674	5.3	629
Stone Acres Delight '48	12303	5.1	628
Tim's Mayola '48	12525	5.0	627
Cathedral Elsie '47	10713	5.8	626
Jill's Jule of Elmwood Farm '40	11913	5.1	615
Junior 2			
Eikco Tillie '46	14288	6.0	861
Eikco Toiler '47	13198	5.4	719
Cedarcroft Florie '46	12115	5.8	712
Paulette of Meadow Lane '46	13085	5.1	670
Spruce Grove Prince's Tulip '47	13181	5.0	661
Spruce Grove Zelda '46	13512	4.7	637
Brookwood Ivan's Rosabelle '48	14237	4.4	631
Primrose Lea of Burger's Place '45	11421	5.5	631
Brook-Lynn of Dunrovin '47	12477	5.0	626
Cherry Sue of Meadow Lane '45	12061	5.1	620

(3X Milking)

Age Mature	Lbs. Milk	% B.F.	Lbs. B.F.
Kilmac Royal's Leda 7 yrs. '45	18598	5.4	1014
Anne's Lady of Fairhaven 10 yrs. '37	19554	4.9	972
King's Arbutus of Wildwood 6 yrs. '43	15682	6.0	947
Kilmac Geraldine 2d 6 yrs. '46	16075	5.8	934
Glenburnie Brier Rose 5 yrs. '46	19453	4.7	921
Dolly of Flint Hill 6 yrs. '47	17744	5.1	919
Fairacres Lila Lee 5 yrs. '47	17983	5.0	899
May Butterscotch 7 yrs. '36	18555	4.7	887
Horn's Clarissa 5 yrs. '42	18434	4.8	884
Anne of O-Ke-Ta-Ke 5 yrs. '47	17800	4.9	880
Senior 4			
Kilmac Royal's Leda '43	16664	5.5	929
Kilmac Maggie '46	17982	4.9	885
Flora of Wycomia '48	16474	5.1	847
Clara Bell of Lone Pine '39	14797	5.4	809
Annabell of Lincoln Farm '36	14713	5.2	775
Sunny Valley's Elaine '48	15023	5.0	751
Kilmac Dot '43	15712	4.7	742
Grace Louise of Graceland '42	15934	4.6	732
Broadwater Elsa '37	12879	5.5	717
Willow Brook's Janetta '42	15992	4.4	716
Junior 4			
Campus Maybelle '42	16965	4.7	807
Kilmac Monarch's Jessa '42	15608	5.1	803
Belle de Fleur '40	15446	5.2	803
Maywood Nora Galli '40	13592	5.8	794
Flossie of Maple Knoll '38	14777	5.2	781
May of Allora Farms '35	15039	5.1	776
Midview's Topsy '40	14146	5.3	763
Kilmac Heroine '46	15934	4.7	752
Fairacres Claire Trevor '47	16102	4.6	742
Fairacres Lana Turner '47	15525	4.6	728
Senior 3			
St. Albans Actor's C. Hale Spot '47	17207	4.6	806
Valley Hill's Primrose '36	16018	4.9	795
Sunset Golden Lenorill '35	13073	5.9	772
Fannie of Moorland Farm's Gem '36	15759	4.8	765
Green Meads Lady Penelope '42	14556	5.1	750
Foremost Masterpiece's Dora '40	14518	5.1	745
Daisyan of Tamarack Ridge '42	14574	5.1	742
Janet of Overlook Acres '38	14702	5.0	740
Clover Hill Gypsy's Omega '40	13945	5.0	697
Kilmac Royal's Lotus '42	14609	4.7	695
Junior 3			
Kilmac Royal's Leda '41	15924	5.6	904
Circle Drive's A. C. Fashion '43	14544	5.1	750
Dot's Felice '40	14402	5.1	744
Helen a Glordon '40	14674	5.0	740
Rex's Blanch of Cowham Farm '45	15027	4.8	731
Great Elm Evelyn '41	13314	5.4	721
Yellow Creek Meadow Rosette '43	14603	4.9	718
Coldspring's Romulus' Lora '46	14275	4.9	705
Anita of Cowham Farm '41	14863	4.7	699
Carolene of Tamarack Ridge '39	13429	5.1	687
Senior 2			
Broadwater Anita '34	14630	5.5	804
Eth-Mead King's Patience '41	14730	5.1	757
Rycklaver Estelle '48	15480	4.8	750
Eth-Mead F. Blossom Queen '41	11999	6.0	723
Cowham Farm Emory's Lela '47	14082	5.0	715
Sunset Golden Lenorill '34	11563	6.1	714
Broadwater Ivy '34	13776	5.1	703
Fairacres Fourth of July '47	14472	4.8	700
Alford's Golden Aggie '38	12037	5.7	688
Kenfleur's Miss Omega '39	13288	5.1	682
Junior 2			
Kilmac Draftsman's Eve '46	13670	5.3	733
Patsy Jean of Meadow Lane '47	13958	4.9	687
Circle Drive's A. C. Fashion '42	13922	4.9	685
Kilmac Monarch's Heroine '46	12674	5.3	682
Fannie of Moorland Farm's Gem '34	13868	4.9	680
Halfred Farms Hilda '36	15353	4.3	669
Cowham Farm Emory's Dawn '47	12619	5.1	655
Golden Cloud's Golden Lassie '31	11357	5.6	644
Daisyan of Tamarack Ridge '40	13237	4.8	641
Carolene of Tamarack Ridge '38	12629	5.0	638

The above are as they appeared September 1, 1948

(The date after each cow's name denotes the year in which the record became official.)

HAVEN HILL GUERNSEYS WIN

5 Blues—Junior and Grand Champion Female at the N. H. Parish Show, 3 Blues at Topsfield

NAME OF ANIMAL	CLASS	N. H. PARISH SHOW PLACE	TOPSFIELD PLACE
HAVEN HILL ENTRY	Bull calf	2	3
HAVEN HILL MELBA'S SURPRISE	Heifer calf	2	1
HAVEN HILL MELBA'S ROSE	Heifer calf	3	4
HAVEN HILL D. HEIRESS	Jr. Yearling Heifer	1	3
HAVEN HILL D. GRACE	Jr. Yearling Heifer	2	4
HAVEN HILL D. SUSAN	Sr. Yearling Heifer	1	1
MANDOLIN OF HAVEN HILL	2-year-old	2	2
GARDENVILLE PRINCESS ANNETTE	3-year-old	1	
RUBY ANN OF HAVEN HILL	Aged Cow	3	
EDGEWOOD PEER PANSY	Aged Cow		3
ROSEWALD GOLDEN BLOOM	3-year-old		3

New Hampshire Parish Show

Junior and Grand Champion Female on Haven Hill D. Susan, 1st Get of Sire on the Get of Flying Horse Drummer. 1st Place on three Best Uddered Cows.

Topsfield Fair

2nd Prize Young Herd, 2nd Place Jr. Get of Sire, 3rd Place Sr. Get of Sire, 2nd Prize Dairy Herd, 1st Place on 3 Best Uddered Cows showing Gardenville Princess Ann, Rosewald Golden Bloom and Edgewood Peer Pansy.

You can buy a bull calf that carries this same inheritance for type—popular breeding—production

For Sale . . .

A promising bull calf sired by Riegeldale Conqueror's Emory—a double MELBA from the DARLINE line. This calf is out of Fairlawn Peerless Desire, 11875—616—GG. She is a full sister to Ermine that is now on test going at a 1000 lb. clip.

His Dam's Full Sister

FAIRLAWN PEERLESS ERMINE
14469—707—DD
on retest, 7833—473—7yrs—365 in 149 days. She is making over 3 lbs. of fat per day.

DON'T OVERLOOK THIS PROMISING, WELL-BRED BULL CALF.

Send for complete pedigree and price.

T. B. Accredited No. 122666 . . . Bang's Free No. 1690

Farm is located on the White Mountain Highway — Visitors are Always Welcome

WILLIAM H. CHAMPLIN, Owner
WILFRED JORDAN, Manager

HAVEN HILL FARMS
Rochester • New Hampshire

WE ARE CONSIGNING

To the Burkeville—Franklin Sale, Burkeville, Va., October 12

(Catalog from LOUIS MERRYMAN & SONS, SPARKS, MD.)

RIEGELDALE MAXIM VIOLA—Born: February 28, 1946, sired by Riegeldale Emory's Maxim (Emory—Bournedale Dassel, 14049—674—A) and out of Riegeldale Dugald's Viola, 12335—623—Jr3—365. This heifer is due to calve January 23, 1949, to the service of Riegeldale Illustrious Benjamin.

RIEGELDALE CONQUEROR'S REBECCA—Born: September 6, 1946, sired by Riegeldale Emory's Conqueror (Emory—Bellona, 17871—921—A) and out of Riegeldale Emory's Becky, 10835—618—5yrs—365, classified G. She by Emory and out of Riegeldale McK. Becky, 10411—569—Sr3—365C, classified VG. This heifer is due to calve November 14, 1948, to the service of Renabie Riegeldale Maxmost (Emory—Fairlawn Maxim's Edwina, 15002—802—6yrs—365, classified VG).

To the Virginia State Sale, Richmond, Va., October 13

(Catalog from LOUIS MERRYMAN & SONS, SPARKS, MD.)

RIEGELDALE PHIL'S ALBERTINE—Born: April 18, 1945, sired by Riegeldale King's Philanderer (Riegeldale Coronation King—Green Meadow Queenie) and out of Riegeldale McK. Alberta, 10628—542—Jr4—365. This heifer is due to calve December 10, 1948, to the service of Riegeldale Illustrious Benjamin.

To the Texas State Sale, Dallas, Texas, October 21

(For catalog, write W. C. HARDMAN, Sec., GRAND PRAIRIE, TEXAS)

RIEGELDALE BEN'S ASPHODEL—Born: June 5, 1946, sired by Riegeldale Illustrious Benjamin and out of Riegeldale King's Daffodil, 12513—723—Jr4—365—classified GP. She by Riegeldale Coronation King and out of Riegeldale Majestic Hazel, 11752—724—5yrs—365. This heifer is due to freshen October 10, 1948, and will be sold open.

BULL, RIEGELDALE BEN'S BELLBOY—Born: March 4, 1948, sired by Riegeldale Illustrious Benjamin and out of Riegeldale Conqueror's Bellona, 10787—520—Sr2—365, classified GP.

To the Georgia Guernsey Breeders' Sale, Macon, Ga., October 25

(For catalog, write W. W. DENNY, Sec., EXPERIMENT, GA.)

RIEGELDALE V. M. LADYLOVE—Born: February 10, 1946, full sister to Riegeldale V. M. Lady, 10942—515—Jr2—365C, sired by Riegeldale Viscount Majesty (Bournedale Viscount—Bournedale Bellona, 17871—921—A) and out of Riegeldale King's Lady, 7408—402—Jr2—365C. This heifer is due to calve September 26, 1948, will be entered on A. R. test and will be sold open.

RIEGELDALE BEN'S CONSUELA—Born: May 27, 1946, sired by Riegeldale Illustrious Benjamin and out of Riegeldale Majesty's Consuela, 10106—507—Jr2—365, classified GP, she by His Majesty of Bournedale, out of Gayoso Sarabelle, 14056—614—AA. This heifer is due to calve September 8, 1948, will be entered on A. R. test and will be sold open.

To the Tri-State Sale, Starkeville, Miss., November 10

(For catalog, write LOUIS MERRYMAN & SONS, SPARKS, MD.)

RIEGELDALE MAXIM'S PHLOX—Born: February 18, 1948, sired by Riegeldale Emory's Maxim (Emory—Bournedale Dassel) and out of Riegeldale Major's Phlox, 11730—569—Jr4—365, classified G.

RIEGELDALE LUSTRIOUS MAE—Born: February 27, 1948, sired by Riegeldale Emory's Illustrious (Emory—Riegeldale Melba's Betsey, 11964—637—Jr4—365, on retest 215 days, 11235—582—8yrs—365) and out of Riegeldale Emory's Mae, 9997—539—Sr4—365, classified GP. These two heifers are young enough to vaccinate. They also are bred in such a fashion as to make them worthy additions to most any herd.

To the Florida State Sale, Largo, Fla., November 15

(For catalog, write J. H. LOGAN, Sec., P. O. BOX 540, CLEARWATER, FLA.)

RIEGELDALE CONQUEROR'S JEWEL—Born: July 31, 1946, sired by Riegeldale Emory's Conqueror and out of Riegeldale Ben's Jewel, 9207—481—Sr2—365C. This heifer is due to calve December 30, 1948, to the service of Riegeldale Emory's Illustrious (Emory—Riegeldale Melba's Betsey, 11964—637—Jr4—365C, on retest 215 days, 11235—582—8yrs—365).

Arrangements have been made with the Read House in Chattanooga, Tenn., and The General Forest Hotel in Rome, Ga., to take care of reservations made by those attending the Riegeldale Sale, November 8.

If you write either of these hotels direct, tell them you plan to attend the Riegeldale Sale. If you write us, we will get the accommodations you require at the hotel of your choice.

There are no rooms available closer to Trion and reservations must be made in advance if we get rooms for you at the above named hotels.

Visitors Always Welcome

RIEGELDALE FARMS • TRION, GEORGIA

35 miles south of Chattanooga, Tenn.

RALPH W. COARSEY, *Manager* 27 miles north of Rome, Georgia, on Federal Highway No. 27

Federally Accredited for T. B. Certificate No. 540044 *State Accredited for Bang's Certificate No. 79*

TEN LEADING COWS at VARIOUS AGES

305-Day Division—Advanced Register

Cows Carrying Calf 175 Days of Record

(2x Milking)

(Formerly Triple Letter)

Age Mature	Lbs. Milk	% B. F.	Lbs. B. F.
Elm's Barbara Rose 6 yrs. '48	17844	4.8	869
Imp. Hilltop Butterfat's Clara 7 yrs. '32	15963	5.4	860
Margo of Mt. Pleasant View 7 yrs. '48	15792	5.1	807
Quincy Bright Aneta 6 yrs. '47	15766	5.1	804
Western Glow Butterfat Miss 6 yrs. '47	16492	4.8	796
Western Glow Butterfat Miss 7 yrs. '48	15964	4.9	790
Mollie Starbright 6 yrs. '43	15285	5.2	790
Barnegat Itae 6 yrs. '40	13539	5.8	784
Byllie Roberta of Lone Maple 5 yrs. '47	14917	5.2	782
Evergreen's Hopeful Rilma 6 yrs. '43	15175	5.1	768
Average 5855 Records	**9180**	**4.8**	**446**
Senior 4			
Primrose Lea of Burger's Place '47	14059	5.7	802
Chuckanut Elegance '39	14710	5.4	797
Hilltop Governor's May Rose '38	12472	5.9	730
Greyholme's Choice Christine '34	13513	5.4	729
Johnson's Betty's Patsy '44	11284	6.3	713
King Hill Rexqueen '43	13178	5.4	710
Bear Canyon's Ruby '33	12074	5.9	710
Coronation Glamour '47	13753	5.1	703
Matapa Lou-Boy's Victoria '47	12975	5.3	694
Lockshore Golden Locks '37	17096	4.0	682
Average 1548 Records	**8947**	**4.9**	**440**
Junior 4			
Matapa Lou-Boy's Sandy '48	14784	5.3	796
Maggie's Snowdrop '35	16967	4.6	788
Rock Creek Fanciful '42	14312	5.5	783
Alfalfa Farm Flute '40	12499	6.1	756
Dunwalke Governess's Daughter '47	15789	4.6	734
Meadow-Gold Rosabell '44	14372	5.1	733
Mariondale Emmaline '40	14555	5.0	729
Giant Cedar's Ruby '45	12791	5.5	700
Coldspring's Clara Louise '34	14348	4.9	698
Evergreen's Rilmass '46	14120	4.9	692
Average 2307 Records	**8577**	**4.9**	**422**
Senior 3			
Biscoe Heartsease Betty '44	14965	5.0	752
Johnson's Betty's Patsy '43	11604	6.5	751
Rock Creek Madwatch '42	14262	5.3	749
Western Glow Noble May '43	15045	4.9	734
Quanqual Buttercup '35	16314	4.5	731
Flying Horse Select's Primrose '43	11479	6.2	712
Dicta's Ideal Beauty '46	12636	5.4	682
Sun Set Cleopatra '47	11639	5.7	669
Autocrat's Masher Maid '34	12198	5.4	664
Elm's Barbara Rose '45	12873	5.1	660
Average 2243 Records	**8363**	**4.9**	**414**
Junior 3			
Rock Creek Parisian '43	15151	5.0	759
Rock Creek Fanciful '41	13295	5.5	724
Convent's A. Fantasy '36	12795	5.6	721
Lady's Pet of Betts Homestead '42	13327	5.4	720
Hope's Reddy of Clallam County '35	13542	5.2	710
Matapa Lou-Boy's Sandy '47	12313	5.5	681
Maggie's Snowdrop '34	14431	4.6	668
Modeel S. Rose '47	14913	4.4	661
Dunwalke Buttercup's Governess '42	15366	4.3	660
Fleurette of Northire '31	12154	5.3	654
Average 3511 Records	**7980**	**4.9**	**394**
Senior 2			
Western Glow Jean's Gloria '43	13115	5.3	700
Monterey Caroline '47	11538	5.9	685
Western Glow Mayflower '36	12794	5.1	650
Quanqual Buttercup '34	14601	4.3	633
Autocrat's Masher Maid '33	11427	5.5	625
Hilltop Butterfat Maid '32	11848	5.2	614
Master's Silvia Lenfestey '48	10797	5.6	613
Red Rose Electra '38	11950	5.1	611
Beacon Hill Arabis '40	11508	5.2	593
Carol of Silver Maples '31	13423	4.4	591
Average 3384 Records	**7526**	**4.9**	**371**
Junior 2			
Spencer's Landing Drucilla '48	10435	6.2	652
Skyline Crusader's Wanda '46	11741	5.5	646
Lady's Pet of Betts Homestead '41	12618	5.1	645
Harmony Hollow Jacqueline '44	12104	5.2	625
Chuckanut Phyllis '38	12050	5.2	624
Mollie Starbright '39	11780	5.3	623
Winlochan Countess Dora '48	10628	5.8	616
Rock Creek Donna '47	13053	4.6	612
Matapa Lou-Boy's Sandy '46	11550	5.3	610
Prairie Bloom Boots '41	12851	4.7	609
Average 8469 Records	**7197**	**4.9**	**353**
All Ages 27317 Records	**8075**	**4.9**	**396**

Cows Carrying Calf 175 Days of Record

(3x Milking)

(Formerly Four Letter)

Age Mature	Lbs. Milk	% B. F.	Lbs. B. F.
Sister Sue of Green Acres 5 yrs. '48	16077	5.6	900
Matapa El Toro's Valerie 5 yrs. '47	18149	4.7	870
Guernsey Good Will 6 yrs. '47	19634	4.3	861
Willowmere Pear 7 yrs. '48	19219	4.4	854
Meadow Lodge Honeydew 6 yrs. '48	16849	5.0	853
Ideal's Gardenius' Pearlette 6 yrs. '47	17148	4.7	809
Foremost Quantity 7 yrs. '48	17776	4.5	803
C. F.'s Jolly Rilma 7 yrs. '48	17209	4.5	775
Plainsman's Radium Girl 5 yrs. '47	15759	4.8	771
Silver Barn Marge 5 yrs. '47	16107	4.7	768
Average 544 Records	**11021**	**4.7**	**522**
Senior 4			
Bonnie Blue of Green Acres '47	15893	5.0	804
Queen's Wilheminia '47	17475	4.3	765
Iridel of Fairfields '48	14833	4.9	737
Ringold Annabelle '46	13804	5.2	718
Riegeldale King's Delphine '47	14230	4.9	705
Elmdale Alert Mella '48	14656	4.8	704
Jane of The Twin Pines '47	12835	5.4	698
Howland Noble Fable '47	13188	5.2	694
Kate of Green Acres '47	14826	4.5	677
Masie of Flint Hill '47	13812	4.6	635
Average 151 Records	**10592**	**4.7**	**507**
Junior 4			
Ideal's Peter's Miriam '48	15253	5.0	774
Woodacres Steadfast Vivian '48	15792	4.7	756
Minnie of Flint Hill '46	14317	5.0	710
Langvalley Pickle Puss '48	12642	5.5	703
Rancho Nicasio Valor's Annette '48	14516	4.8	699
Virginia's Liza of Fairacres '48	12034	5.8	698
Valerian's Ellen '47	13325	5.1	690
Farvue's Thunderbolt's Kay '48	14397	4.7	690
Nora's Proson's Princess '47	15246	4.5	687
Lynworth Flora '46	14029	4.9	686
Average 190 Records	**10098**	**4.8**	**489**
Senior 3			
Tarbell Peerless Lenda '48	13537	5.6	762
Royal Sarah Ann '47	13980	5.2	735
Convent's K. Timely '47	14720	4.9	731
Ellwood Surprise Freesia '47	14303	4.9	708
Ruby Ann of Haven Hill '48	13479	5.2	705
Walker Royal Doris '48	13955	5.0	702
Convent's K. Gay '47	13683	4.9	681
Sun Set Lady of Shalott '47	12231	5.5	681
Flying Horse Master's Rose '47	12302	5.4	675
Walnut Crest Patriot's Peggy '47	15107	4.4	667
Average 242 Records	**9975**	**4.8**	**488**
Junior 3			
Convent's P. Meadow '47	13967	5.3	753
Ideal's Peter's Miriam '47	14231	4.9	706
Dorella Elect's Cleo '48	13889	4.9	691
Monterey Violet '48	11933	5.5	665
Goodleigh Consort Sunola '48	14774	4.4	662
Ideal's Noranda's Betty '47	14759	4.4	657
Tarbell Peerless Anola '48	13606	4.8	653
Elmcrest Grey Annie Laurie '47	13249	4.8	645
Mordele Del Rio '46	11249	5.7	637
Virginian's Rosebud '46	11839	5.4	635
Average 249 Records	**9627**	**4.8**	**468**
Senior 2			
Hominy Hill Princess Rose '48	16485	4.4	725
Nyala's Independent Spitfire '47	15853	4.3	699
Camusett Ocean Virginia '48	14498	4.5	658
Forges F. H. Springtime '47	12853	4.9	633
Howland My Own Hopeful '47	12696	4.9	623
Poppy's Pearl of Monterey '48	10734	5.7	621
Flat Brook Maxim's Secret '48	10879	5.5	603
Eastman Pearl Hazel '46	12327	4.9	602
Churchill's Dolly '47	10556	5.6	597
Eastleigh Clarissa '47	12617	4.6	591
Average 225 Records	**8959**	**4.8**	**438**
Junior 2			
Green Acres' Flicka '46	14316	4.7	675
Wey Acres Templar's Lil '48	14654	4.5	665
Convent's K. Timely '46	12939	5.0	648
Flying Horse Clara's Melody '46	11551	5.5	637
Peerless Dorothy '48	10999	5.7	628
Flying Horse Royal's Elena '46	12371	4.9	612
Peerless Flossie '48	10235	5.8	603
Bethany Wistar's Holly '47	12235	4.8	595
Ideal's Peter's May Jewel '46	12129	4.9	592
Sterlingold Phoebe '48	10557	5.5	589
Average Records 521	**8520**	**4.8**	**415**
All Records 2122	**9792**	**4.8**	**473**

The above are as they appeared September 1, 1948

(The date after each cow's name denotes the year in which the record became official.)

TEN LEADING COWS at VARIOUS AGES

365-Day Division—Advanced Register

Cows Carrying Calf 200 Days of Record

(Formerly Double Letter)

Age Mature	Lbs. Milk	% B. F.	Lbs. B. F.
Flying Horse Royal Rose 5 yrs. '47	22558	5.1	1154
C. F.'s Mint Julip 6 yrs. '44	20881	5.2	1090
Wonder of Woodside 5 yrs. '43	20823	5.2	1083
Superb's Faithful 6 yrs. '40	19678	5.5	1077
Gem of Kitchener 8 yrs. '45	17785	5.8	1035
Meadow-Gold Prudence 6 yrs. '47	18037	5.6	1017
Superb's Faithful 9 yrs. '43	19471	5.2	1017
Ideal's Emperor's Susie 7 yrs. '43	21500	4.7	1014
Harmony Hollow Jacqueline 6 yrs. '47	18796	5.3	1014
Nora Belle of Hill Girt 10 yrs. '42	16426	6.2	1012
Average 7307 Records	**11956**	**4.8**	**584**
Senior 4			
Alfalfa Farm Primrose '42	17564	6.2	1083
Alfalfa Farm Lute '40	17378	6.1	1058
Cathedral Dorothy's Lass '38	18814	5.5	1043
Adohr Lubas' Calico '44	18222	5.6	1027
Alfalfa Farm Heloise '42	15951	6.3	1006
Caumsett Ocean Glory '47	20307	4.8	985
Meadow Lodge Honeydew '47	19405	5.0	983
Sunny Valley's Favorite '42	22012	4.4	963
Adohr Supreme Calico '43	17596	5.4	957
Blossom of Ware '41	17716	5.4	951
Average 2128 Records	**11686**	**4.9**	**578**
Junior 4			
Bournedale Princess Coronet '41	18859	5.4	1019
Beechford's Glow '40	17812	5.5	987
Landhome Butterfat Alice '45	17726	5.4	965
Foremost Lida '40	17674	5.4	962
Heweshurst Princess Mertie '45	17402	5.5	955
D. B. Daisy '36	19805	4.8	949
Douglaston King's Rosalind '41	16236	5.8	940
Superb's Faithful '38	17363	5.4	931
Marigot of Starr Farm '45	14885	6.2	926
Maple Lane Monarch's Fashion '37	16085	5.8	926
Average 2346 Records	**11235**	**4.9**	**558**
Senior 3			
Foremost Royal's Rose '48	17685	5.6	994
Welcome Lane's Mary '47	18379	5.1	954
Beaverbrook Madonna '42	18817	5.0	943
Klondike Jette '39	18238	5.1	930
Franchester Clara '37	17939	5.1	920
Beaverbrook Morning Glory '42	19644	4.6	902
Sunny Valley's Favorite '41	19524	4.6	899
R. F.'s Jester's Essie '47	18070	4.9	895
Lynbrook Anita '38	15942	5.6	895
Argilla Ceres '41	15009	5.9	880
Average 2641 Records	**10924**	**4.9**	**545**
Junior 3			
Tarbell Farms Peerless Margo '42	18501	5.5	1013
Alfalfa Farm Flute '39	16026	5.9	962
Marigot of Starr Farm '44	15284	6.0	921
Wey Acres Lilian's Lustre '47	17998	5.0	914
Riegeldale Majesty's Buttercup '43	15272	5.0	907
Charlescote Progress '41	18557	4.8	894
Fanning Fields' Kamile '47	18245	4.8	881
Sterlingold Valorie '48	15828	5.5	881
Lynbrook Milkyway '34	12402	7.1	880
Pansy Ann of Grassy Grove '40	16628	5.3	879
Average 3153 Records	**10356**	**5.0**	**518**
Senior 2			
Green Meadow Melba '36	15342	6.3	963
Bournedale Dandy Girl '40	14094	6.1	853
Hominy Hill Rose '48	16521	5.0	841
Douglaston King's Charlotte '38	15228	5.4	828
Holly Farm Mirth '43	13919	5.8	806
Rockingham Holliru '41	14568	5.5	802
Maple Lane Designer's Gem '47	14946	5.3	801
Green Meads Lady Desire '41	14864	5.4	800
Klondike Kristin '39	14138	5.7	800
Cathedral Kate S.'s Kate '39	14680	5.4	795
Average 3735 Records	**9937**	**5.0**	**500**
Junior 2			
Hominy Hill Betty '48	18094	5.1	924
Flying Horse Master's Harp '44	15637	5.9	917
Flying Horse Royal Rose '43	15059	5.7	853
Eastleigh Mary '38	14360	5.9	852
Hominy Hill Pollyanna '47	15201	5.6	851
Cathedral Jane Rilma '38	16681	5.1	847
Caumsett Ocean Beth '44	15337	5.5	837
Foremost Lida '38	15537	5.3	826
Chuckanut Linneta '32	13156	6.3	823
Hominy Hill Alice '45	16077	4.9	817
Average 8663 Records	**9738**	**4.9**	**486**
All Records 29973	**10729**	**4.9**	**532**

Cows Carrying Calf Less Than 200 Days

(Formerly Single Letter)

Age Mature	Lbs. Milk	% B. F.	Lbs. B. F.
Cathedral Rosalie 5 yrs. '37	23714	5.1	1212
Noranda's Milkmaid 7 yrs. '36	19654	5.9	1155
Countess Prue 6 yrs. '20	18626	5.9	1103
St. Albans Count's Hale Spot 7 yrs. '46	19786	5.5	1106
Murne Cowan 8 yrs. '15	24008	4.6	1098
Nancy Hanks of Silver Maples 7 yrs. '41	20074	5.4	1087
Girl of Connemara Farms 6 yrs. '45	22407	4.8	1077
May Rilma 6 yrs. '14	19673	5.5	1073
Baudy's Daisy of Buena Vista 5 yrs. '33	21055	5.1	1063
Forges Royal Tilly 5 yrs. '40	18193	5.8	1056
Average 16366 Records	**11819**	**4.8**	**579**
Senior 4			
Anesthesia Faith of Hill Stead '25	19741	5.6	1112
Whimsy May Day '44	19650	5.3	1046
Florham Beauty Rose '40	19090	5.4	1033
Wolfpen Lilac '32	17637	5.8	1028
Twin Hickory's Jane '42	18079	5.6	1009
Plainsman's Radium Girl '45	18186	5.5	1002
Hilltop Butterfat Rosette '34	18210	5.3	970
Great Elm Ellen '45	16272	5.9	962
Santa Cruz Holliston Teresa '38	19783	4.9	961
Ideal's Dictator's Eleneo '48	17043	5.5	941
Average 3787 Records	**11462**	**4.9**	**567**
Junior 4			
Tarbell Farms Royal Lenda '40	20508	5.4	1109
Endean Marjean '43	17343	5.8	1003
Bright Lad's Actress '39	19146	5.1	980
Avalawn's Marie '33	15793	6.2	973
Rumford Major's Foam '46	17457	5.4	956
Cherub's Althea of Fair Meadows '28	15277	6.1	926
Chestnut of Meadowbrook '46	17045	5.4	923
Blue Blood's Ultra Maid '32	16442	5.6	916
Shirley's Bud of Landhome '45	18918	4.8	914
Rilma's Cathedral Rose '32	18331	5.0	913
Average 4131 Records	**11061**	**4.9**	**545**
Senior 3			
Langwater Venus '45	19999	5.1	10[illegible]
Green Meadow Lustre '32	16371	6.0	9[illegible]
Atamannsit La Noce '29	15328	6.1	933
La Noce's May Rose '23	18119	5.2	932
Convent's Ultra Queen Rose '26	16598	5.5	915
Dolly Dimple '09	18458	4.9	906
Caumsett Ocean Leda '46	17818	5.1	902
Farmhill R. Jeannine '41	20769	4.3	900
Ideal's Noranda's Susie '47	16582	5.3	894
Conqueror's Maid of Dellwood '37	16270	5.5	891
Average 4748 Records	**10696**	**4.9**	**532**
Junior 3			
Whimsy May Day '43	17341	5.6	963
Adohr Supreme Calico '41	15475	6.0	920
Wolfpen Amber '38	17065	5.4	913
Endean Hibernia '45	16421	5.5	904
Cherub's Elsie of Dellwood '37	13345	6.7	899
Rock Creek Milky Way '44	15674	6.7	885
Afterglow of Roughwood '23	16815	5.2	878
Palotterie of High Rock '29	15882	5.5	865
Jehanna Chene '14	16186	5.3	863
Dairymaid of Pinehurst '10	14562	5.9	860
Average 5736 Records	**10090**	**5.0**	**506**
Senior 2			
Brookwood Rita '40	16580	5.5	918
Beechford's Carol '37	15851	5.5	864
Cathedral Rose Rilma '38	16881	5.1	863
Maxim's May Queen of Dassel '26	13967	6.1	849
Brightness of Indian Bridge '22	14460	5.7	825
Shorewood Mademoiselle '28	12348	6.6	813
Nella Jay of Pencoyd '21	16325	5.0	810
Maywood Nance '46	14837	5.4	809
Maple Lane Monarch's Jacquelin '32	14725	5.4	794
Pride of Vanity '44	13251	6.0	792
Average 7494 Records	**9925**	**4.9**	**487**
Junior 2			
Florham Irene '30	14646	6.2	905
Cherub's Bell of Hill Girt '42	13715	6.3	882
Foremost Nanita '40	16131	5.3	857
Charlescote Playgirl '47	16260	5.2	850
Florham Polly '33	15463	5.5	846
King's Adele of Dellwood '42	15592	5.4	842
Loma Burnella '30	12900	6.5	832
Missaukee Blue Bell Jane '27	15692	5.3	824
Procris Snowdrop '24	15487	5.3	822
Crescent Pride '30	15305	5.3	813
Average 16238 Records	**9405**	**4.9**	**469**
All Records 58050	**10569**	**4.9**	**522**

Ths above are as they appeared September 1, 1948

(The date after each cow's name denotes the year in which the record became official.)

Cows That Have Been Bred To Pine Manor King's Challenger

Include...

DOUGLASTON BARONESS SYBIL
On test as Jr2—365—8031—419 in 276 days
A daughter of Crown Prince

Douglaston Baroness Sybil, through her dam traces back to that great brood matron Imp. Rose IV of Le Neuf Chemin that is the dam of 8 A. R. daughters which include Douglaston Baroness Ranfurly, 14519—825—BB and Douglaston Baroness Camrose, 17125—888—5yrs—365C.

Sybil is due January 16, 1949

Correspondence solicited and visitors always welcome

DOUGLASTON MANOR FARM
TRADE MARK Reg U.S. Pat Office
PULASKI, NEW YORK

Consigned to the

4th INVITATIONAL SALE • October 15, Trenton, New Jersey

COLDSPRING'S B. R. COUNTRYMAN, born December 24, 1947. His sire, COLDSPRING'S BEAUTY'S ROMULUS, full brother to Coldspring's Romulus' Beauty, Coldspring's Romulus' Bunny and Coldspring's R. Beauty. The daughters of Coldspring's Beauty's Romulus are milking from 47 to 59 lbs. as two-year-olds and have good type and very nice udders. We invite you to some and see them.

His Dam

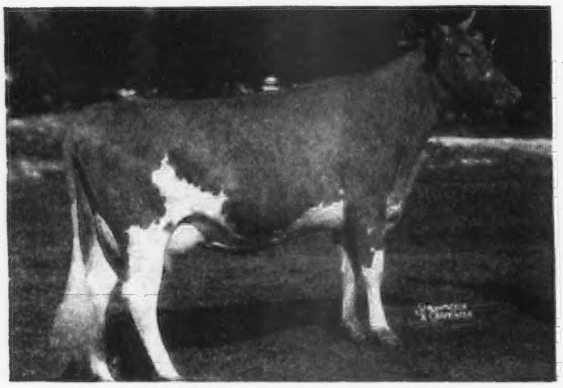

COLDSPRING'S ROMULUS' BEGONIA
Classified Very Good (high)
11692—578—Jr2—365C
On retest 212 days, 8571—428—Sr3—365
Sire: LANGWATER ROMULUS

His Dam's Dam

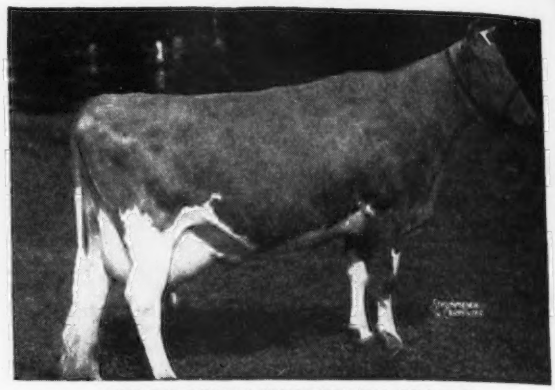

COLDSPRING'S HARDWICK'S BEAUTY
Classified Excellent
12066—559—GG, 14492—642—B, 17614—824—6yrs—365
Sire: HARDWICK'S ROYAL
Dam: VALLEVUE BUTTERFAT BEAUTY
18914—937—AA, Excellent

Full Sister to His Sire

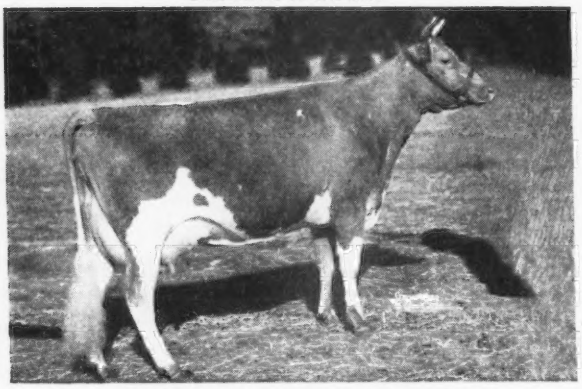

COLDSPRING'S ROMULUS' BEAUTY
Classified Excellent
Sold for $16,500 to Midview
Sire: LANGWATER ROMULUS
Dam: VALLEVUE BUTTERFAT BEAUTY

Full Sister to His Sire

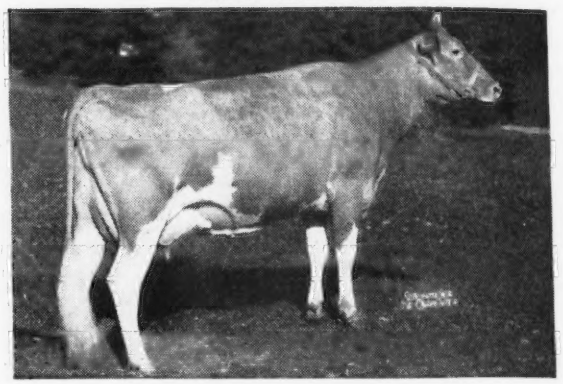

COLDSPRING'S ROMULUS' BUNNY
Classified Excellent
12525—646—GG, 12912—705—Sr4—365C
Sire: LANGWATER ROMULUS
Dam: VALLEVUE BUTTERFAT BEAUTY

Full Brother to His Dam

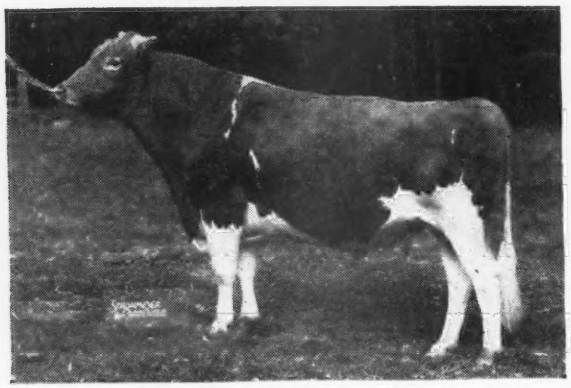

COLDSPRING'S ROMULUS NOBLE
Senior herd sire at Coldsprings
Sire: LANGWATER ROMULUS
Dam: COLDSPRING'S HARDWICK'S BEAUTY

Full Brother to His Dam

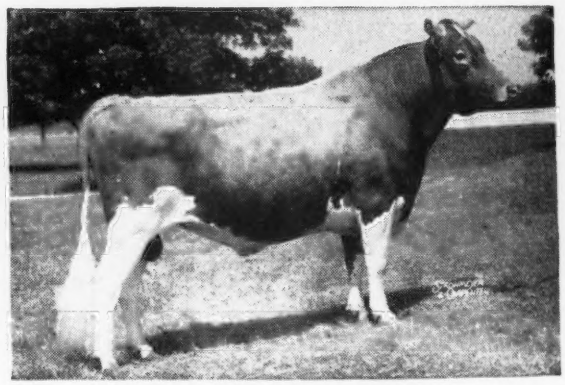

COLDSPRING'S ROMULUS ROYAL
Sold for $14,200 to Midview Farm
Sire: LANGWATER ROMULUS
Dam: COLDSPRING'S HARDWICK'S BEAUTY

COLDSPRINGS FARM • HAZELTON, PENNSYLVANIA ST. JOHNS, PENNSYLVANIA

ACCREDITED FOR BANG'S NO. 57 . . . ACCREDITED FOR T. B.

S. C. PRICE, Owner — JAMES STRADNICK, Herdsman — GEO. W. SNYDER, Manager

BOULDER BRIDGE FARM COMPANY

Excelsior, Minnesota

Consigns to the . . .

Minnesota State Sale, State Fair-grounds, St. Paul, Minn.

OCTOBER 21, 1948

BOULDER BRIDGE VALEDICTORIAN

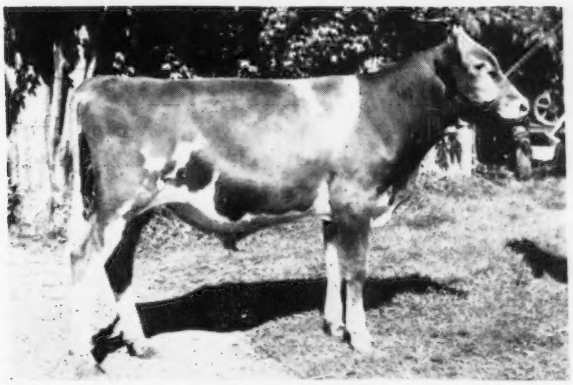

Born: November 26, 1947
Sire: BOULDER BRIDGE CONQUEST
Dam: BOULDER BRIDGE QUILL
11516—561—F
Now on retest as 5yrs—305
with 511 lbs. fat in 241 days

BOULDER BRIDGE WREN

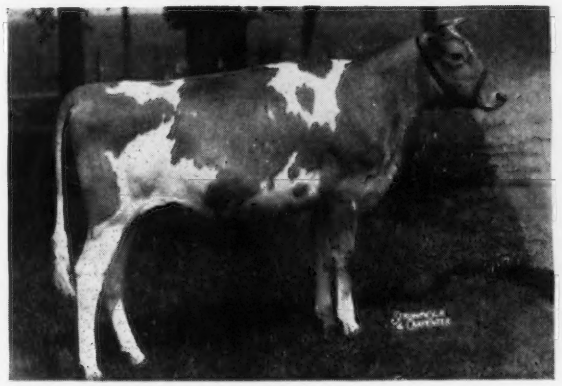

Born: March 7, 1947
Sire: GREEN MEADS KING DON
Dam: BOULDER BRIDGE RHEA
13976—633—Jr2—365C
Bred: August 8, 1948 to Boulder Bridge Lucero (Hero and Lucy).

BOULDER BRIDGE UNIVERSAL

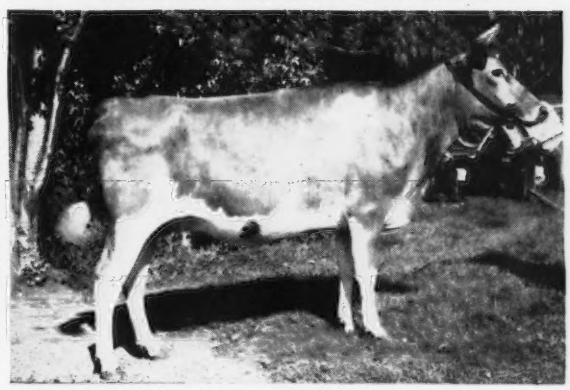

Bred: December 10, 1947 to Boulder Bridge Lucero. Will be fresh before sale time.
Born: May 24, 1946
Sire: BOULDER BRIDGE CONQUEST
Dam: BOULDER BRIDGE SONYA
10838—561—Jr2—365

"Follow through with Boulder Bridge"

G. N. DAYTON, President

L. V. WILSON, Superintendent

Second Maryland State Fair

Maryland State Fair-Grounds, Timonium, Md. • Saturday, October 9

52 HEAD

2 BULLS 28 COWS 20 BRED HEIFERS 2 OPEN HEIFERS

SALES COMMITTEE: FRED DOWNEY, Williamsport, Md., Chairman
JOHN D. WORTHINGTON, Bel Air, Md., Secretary
GEORGE R. DEBNAM III, Chestertown, Md.
WILLIAM A. FOUCHE, Adamstown, Md.
LEROY H. HERSEY, Edgewater, Md.
WILLIAM VOSHELL, Preston, Md.
LOUIS McL. MERRYMAN, SR., Sparks, Md.
LOUIS McL. MERRYMAN, JR., Sparks, Md.
JOHN B. MERRYMAN, Sparks, Md.

The quality of this consignment is equal in quality to any sale we have this Fall.

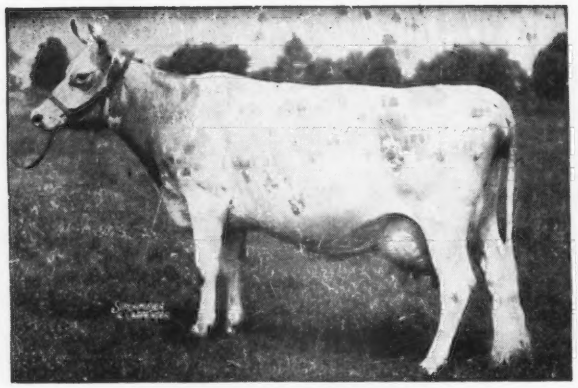

LANGWATER LOVELORN
11351—678—G, 12751—604—AA, 14878—738—A
Sire: LANGWATER MOONLGIHT
Dam: LANGWATER DEVOTION, 13488—705—F
Dam of Blakeford Luxury, 11958—609—D, that is dam of DRIFTWOOD'S QUEEN LOVELORN, 2nd prize Calf, Bel Air, 1948, dropped August 23, 1947 by Quail Roost Eastern King consigned by GEORGE R. DEBNAM III, LOWER ROUND TOP FARM, CHESTERTOWN, MD.

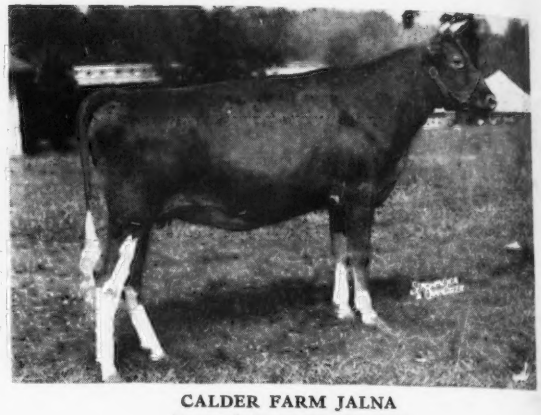

CALDER FARM JALNA
Dropped: September 23, 1946
Sire: MAYWOOD MERRYMAKER
Dam: CALDER FARM ANNETTE
On A. R. test with 6944—371—7yrs—191 days. Due: November 9, 1948. Consigned by Turner and Duvall, CALDER FARM, PARKTON, MD.

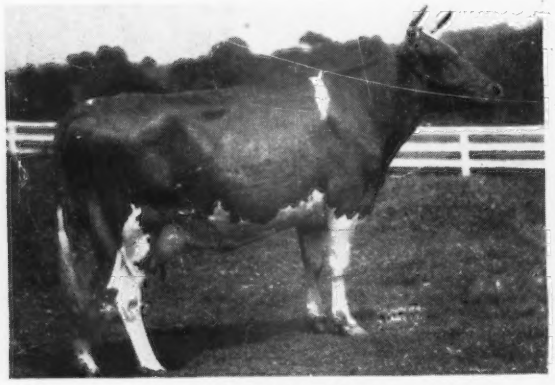

ROYAL SARAH ANN
13980—735—Sr3—305C—3x, World Record when made, now Class Leader 2nd Place.
Sire: DINSMORE ROYAL MAJESTY
Dam: KNIGHT'S SARAH ANN
Dam of NAMREG SARAH. Dropped: March 13, 1948. Sire: Coldspring's Beauty's Escort. Consigned by WILLIAM R. GERMAN, NAMREG MANOR FARM, MONKTON, MD.

LOCUSTCREST HUSTLE GRACIOUS
On Test
1st 2 yrs., Sr. & Gr. Ch., Western Md. Field Day, 1948, 1st 2 yrs., Howard Co. Fair, and Bel Air, 1948. Dropped: August 16, 1945. Fresh May 23.
Sire: McDONALD FARMS HUSTLER
Gr. Ch., Western Md. Field Day, 1942, and sire of Locustcrest Hustle Prima, $1,200 in 1947 Sale. Ch., Pa. Farm Show, 1948.
Dam: LOCUSTCREST REGENT LUCY
8084—425—Jr4—HIR (612)
Ch., Hagerstown Field Day, 1937. Consigned by J. HERBERT SNYDER, UNION BRIDGE, MD.

OTHER SALES

Oct. 12—Franklin-Burkeville Sale, Burkeville, Va. (See Page 520)
Oct. 13—16th Virginia State Sale, Richmond, Va. (See Page 511)
Oct. 14—Timberneck Farms Dispersal, Easton, Md. (See Page 471)
Oct. 16—Kentucky State Sale, Glen Echo Farm, Louisville, Ky. (See Page 504)
Oct. 18—Louis Merryman's 65th Sale, York, Pa. (See Page 460)
Oct. 23—Chicona Dispersal, Chinook, Washington (See Page 470)
Nov. 6—2nd Curtiss Candy Bull Sale, Cary, Ill. (See Pages 492, 493)
Nov. 8—2nd Riegeldale Sale, Trion, Ga. (See Page 461)
Nov. 10—Tri-State Sale, Starkville, Miss.
Dec. 6—Louis Merryman's 66th Sale, Timonium, Md.

For Catalogs Write . . . **LOUIS McL. MERRYMAN & SONS, SPARKS, MARYLAND**